ays

Men's Furnishings Also at Reduced Prices

Your opportunity to get the best in fu shings at especially low prices.

his
n of
ces

ercoats
Prices

prices quoted. Coats a wear—splendidly astern makers, coats y every discriminat- udly for themselves:

00 NOW 25.00
00 NOW 36.50
00 NOW 43.50
00 NOW 49.50
00 NOW 59.50
Today)

y" and zing

These genuine Sardines in Smoke Aprol are a tasty and nourishing food They have an appetizing smack, and the tang of beechwood smoke gives them zest that is unusually satisfying.

Sardines in Smoked Aprol are wor ter to foreign packs and yet cost mo less. Order a dozen cans or half a doz they're handy for light lunches, sud functions and the unexpected guest.

Quarter Oil Pack Cans 20c

ic Roll Library for All Our layer Piano Buyers MUSIC CO.—410 West Seventh

TCHES MONTGOMERY Jewelers 4th and Broadway

"Sail on, sail on, and on, and on."

The Los Angeles Times

THURSDAY MORNING, VOL. - XL. JANUARY 6, 1921.

LATEST MORNING EDITION — 5 CENTS

PLAN OVERTHROW OF SOVIET GOVERNMENT

Cork Lord Mayor is Held

TWO FLEETS WILL JOIN.

To Maneuver Off South America.

Scouting Destroyers Screen Movement of Ships of the Line.

Thousands of Jackies Will Get First Glimpse of Panama Canal.

[BY A. P. NIGHT WIRE.]

WASHINGTON, Jan. 5.—Screened by destroyers, the Atlantic Fleet was steaming south from Virginia Capes tonight to meet its sister armada in the Pacific Coast in Panama waters. Over the battleship Pennsylvania flies the four-starred flag of Admiral H. B. Wilson, commander-elect, who will command the united forces during the maneuvers and battle practice.

Ships were forty-eight craft under his command at the mobilization point off the capes when the fleet broke out the signal starting the long cruise. Sent in advance to meet the Pacific Fleet aircraft in the air force of the Atlantic fleet headed southward to join in the great war game.

EIGHT DREADNAUGHTS.

With the Pennsylvania, eight battleships made up Admiral Wilson's main column, while the tender Dixie, flagship shepherded eighteen destroyers thrown ahead and abeam to screen the movement of the line of battle. Astern trailed the mine layer San Francisco, bound back to the Pacific for the first time since she was launched at the city by the Golden Gate and flying the flag of the commander of the mine force. Two mine layers and two mine sweepers sailed along in her wake to reinforce the old cruiser Columbia as flagship at the head of the supply column.

Aboard were thousands of young sailors destined to see the Panama Canal for the first time, when the fleet goes through to join Admiral Hugh Rodman's Pacific Fleet. It will be the first mobilization of the full commissioned strength of the fleet since the Pacific Fleet was formed soon after the armistice. Elaborate plans for the maneuvers have been made, involving, it is understood, some practical test of the use of the canal for naval strategy.

PLAN WINTER DRILLS.

Maneuvers completed, the fleet will head southward down the west coast of South America, carrying to the people of that coast their first sight of a modern fighting fleet. One second will call at Callao, the other at Valparaiso before the squadrons unite and return to Panama Bay for winter drills, interfleet athletic matches and to give bluejackets a touch of the spell ashore and a chance to see more of the canal.

Toward spring the Atlantic Fleet will slip back into its own ocean, bound for its old-time base at Guantanamo, Cuba, for more drills and polishing up of gun crews before it comes north again. The Pacific Fleet will cruise to its spring maneuvers and fleet target practice off California.

PACIFIC FLEET STARTS.

[BY A. P. NIGHT WIRE.]

SAN FRANCISCO, Jan. 5.—The sixth battleship division of the Pacific Fleet steamed out of the harbor this morning to engage in joint winter maneuvers of the Pacific and Atlantic fleets off the coast of South America. The division, a major vessels are the New York, Texas, Wyoming and Arkansas. Rear-Admiral Josiah McKean commands.

The division will join the remainder of the Pacific Fleet off Point Loma near San Diego, Friday.

MIXED LIQUOR IN PAINT PAIL.

Moonshine Mash Almost Cost Lives of Eight Men Who Drank Concoction.

[BY A. P. NIGHT WIRE.]

BOSTON, Jan. 5.—Mixing moonshine mash in a paint pail almost caused the death of eight men who drank the concoction, it was learned today. For several days the drinkers were at the point of death and three still were so ill today they could not appear to answer charges of drunkenness. They had been treated for wood alcohol poisoning until one said he had mixed the liquor in a paint pail.

COMES AS STOWAWAY TO RELATE CONDITIONS PREVAILING IN IRELAND

[BY A. P. NIGHT WIRE.]

WASHINGTON, Jan. 5.—Daniel J. O'Callahan, Lord Mayor of Cork, who came as a stowaway to tell the commission of the committee of one hundred investigating conditions in Ireland about the burning of his town, may be denied admission to America.

In announcing today an investigation into circumstances of his arrival at Newport News yesterday on the West Cannon had been ordered, State Department officials intimated unless the inquiry developed unusual conditions, the Lord Mayor would be given no greater consideration than is accorded aliens arriving without passports.

Immigration authorities also are conducting an inquiry to determine whether Lord Mayor O'Callaghan is admissable under the immigration laws. Even should it be decided that he is, they said the case would be referred to the State Department.

Meantime the Lord Mayor is held at Newport News. He is at a hotel there, but will be guarded, it is said, until a final decision is reached.

Chairman Wood said that inasmuch as his committee had invited the Lord Mayor to come to the United States, it would make every effort to have him admitted.

Peter MacSwiney, brother of the late Terence MacSwiney, also is expected to testify before the committee.

GREETINGS SENT.

[BY A. P. NIGHT WIRE.]

NEW YORK, Jan. 5.—A message of greeting to Daniel O'Callaghan, Lord Mayor of Cork, who arrived at Newport News yesterday as a stowaway on the steamer West Cannon, was sent from here today by L. Hollingsworth Wood, chairman of the committee of one hundred investigating the Irish question.

The message asked the Lord Mayor to appear before the committee on January 17 to testify regarding conditions in Ireland.

BOTH ARE CONFIDENT.

[BY A. P. NIGHT WIRE.]

NEWPORT NEWS (Va.) Jan. 5 Continuing the silence he has maintained since his arrival yesterday as a stowaway, Daniel O'Callaghan, Lord Mayor of Cork, refused tonight to make a statement until his status has been determined. Meanwhile friends of the Irish cause displayed activity by sending telegrams today from New York and other cities offering all assistance possible to the Lord Mayor and Peter J. MacSwiney, brother of the late Terence MacSwiney, who also arrived.

Immigration Inspector L. R. Parker entered a formal order for the exclusion of the Lord Mayor from the United States because of alleged violation of immigration laws in coming without a passport and notified authorities at Washington. Chief Inspector Schumaker at Norfolk, however, asked for the passport condition to be waived, and recommended that he be permitted to enter.

BODY REMOVED.

[BY CABLE AND ASSOCIATED PRESS.]

BELFAST, Jan. 5.—The body of Richard Leonard, a school attendant who was the victim of a shooting at Limerick, was exhumed and removed in a military lorry yesterday.

Leonard's relatives, arriving at the churchyard later to inclose the

(Continued on Second Page.)

Seven Killed by German Police in Communist Riots.

[BY CABLE AND ASSOCIATED PRESS.]

BERLIN, Jan. 5.—Seven persons were killed and twenty-two wounded at Falsberg by a police volley fired on riotous Communists following the funeral of a Communist named Hoffman, who was shot by the police when he attempted to escape.

In the evening, after the funeral, a mob attempted to storm police barracks. Several shots were discharged over their heads, but when the mob continued to advance, a deadly volley was fired. Four were arrested.

DISREGARDS LLOYD GEORGE

President to Ignore Suggestion That He Give Instructions to Morgenthau.

[EXCLUSIVE DISPATCH.]

WASHINGTON, Jan. 5.—President Wilson, it was learned today, does not expect to follow the suggestion of Premier Lloyd George that he send instructions to the American high commissioner at Constantinople respecting steps he will take in attempting to mediate between Armenia and the Turkish Nationalists.

The suggestion from Lloyd George is at variance with the President's course announced in the appointment of Henry Morgenthau as his personal representative to carry out the mediation asked by the Council of the League of Nations. The President, it is said, proposes therefore to carry out the mediation plan as he had originally proposed it, notwithstanding the fact that the powers thus far have shown little evidence of supporting him wholeheartedly in the undertaking.

Lord Curzon, British Foreign Minister, transmitted a telegram from Lloyd George to Paul Hymans, president of the League Council, on December 26 embracing the suggestion that the President instruct the American high commissioner at Constantinople regarding steps to be taken in the Armenian mediation. This was forwarded to the President by Hymans and the matter has since been considered by the President and officials of the State Department.

CONDITIONAL ACCEPTANCE.

It is pointed out here that when the League of Nations Council on November 22 asked the President to undertake mediation of the Armenian tragedy the President promptly accepted saying he would undertake it in his personal capacity provided the furnishing of troops or funds would not be required; that he should have the moral and diplomatic support of all the governments represented on the Council of the League of Nations and that the Council of the League should suggest the avenues of approach to the Turkish Nationalists and Armenia.

The Council of the League has never answered President Wilson's inquiries. Its failure so to do is not taken to mean absolute disapproval of President Wilson's acceptance of the invitation to mediate on conditions entailing Allied support.

SITUATION IS BEFOGGED.

The situation, however, is befogged by the extraordinary resistance to the Treaty of Sevres by the Turkish Nationalists and the con-

(Continued on Fourth Page.)

SEAPLANES IN TROUBLE FAR SOUTH.

Wireless from Caribbean Tells of Disaster to Three of the F-5-L's.

[BY A. P. NIGHT WIRE.]

SAN DIEGO, Jan. 5.—The first wireless message ever flashed here concerning aviators in the Caribbean Sea was received here today and told of the serious troubles which three F-5-L seaplanes had in a flight along the east coast of South America.

According to the reports received at the North Island naval air station, the three machines started from Coco Solo, Canal Zone.

One, No. 4293, landed near Porvenir Island, off the northwest coast of Colombia. No. 4290, hampered by engine trouble, reached Cartagena, Colombia. No. 4294 was forced to alight in a rough sea and was picked up by the United States destroyer McCormick, bound from Philadelphia to San Diego. The McCormick took it in tow to Cartagena.

None of the naval aviators was hurt, the reports said.

MEXICAN CONSUL AT DOUGLAS REMOVED.

[BY A. P. NIGHT WIRE.]

DOUGLAS (Ariz.) Jan. 5.—Announcement was made here today that F. A. Pesqueira, Mexican Consul at Douglas since last May, has been ordered transferred to El Paso, Tex., as Consul, and that he would be succeeded at Douglas by Ives Lelevier, who has been Consul at San Diego.

SOUTHLAND WILL GAIN.

Reapportionment Bill Introduced.

Measure Gives Los Angeles County Six More Assemblymen, Two Senators.

San Francisco Delegation Will Lose One Member from Each House.

BY KYLE PALMER.

[EXCLUSIVE DISPATCH.]

SACRAMENTO, Jan. 5.—Hailed as a compromise between Northern and Southern California, and regarded as largely an administration measure, a reapportionment bill granting Los Angeles county six additional Assemblymen and two additional State Senators was introduced in the State Senate today.

It is predicted that this measure, introduced by Senator Frank S Boggs of Stockton, will successfully meet apparently irreconcilable claims of those legislators who sought additions, and of those confronted with the certainty of a reduction in representation.

"HAPPY SOLUTION."

The addition of eight new members to the Los Angeles county delegation in the Senate and Assembly with a consequent loss of but one Assemblyman and one Senator from the San Francisco delegation is regarded by many legislators as "a happy solution" of the entire reapportionment question.

Los Angeles county members are expected to support it as it is believed that under no other proposal could the southern county gain a greater increase. For an exactly opposite reason San Francisco members are expected to support the Boggs bill because the San Francisco delegation believes the Stockton Senator in providing a maximum increase for Los Angeles also arranged for a minimum loss to San Francisco.

Should the Boggs bill pass both houses without material revision, it is believed that Southern California will have little difficulty in obtaining through a redistricting of the State, three of the five additional Congressmen expected to be allowed when the national Congress meets to determine the new Congressional representation based on population units.

NO TIME LOST.

Members of both houses today lost no time in availing themselves of the privilege of filing bills. However, the proposed measures introduced at today's opening session are understood to be merely preliminary to a mass of suggested legislation to be submitted during the next two weeks.

Haste, either in the matter of marriage or murder, is to be discouraged in measures to be submitted to the State Legislature within the next two or three days by Southern California members. In addition to bills affecting these two, but happily unrelated, subjects, Los Angeles and other southern representatives will introduce important financial, economic and public health proposals.

Assemblyman Franklin D. Mather is drawing "a bill to compel persons contemplating marriage to file a notice of such intention not less than ten days prior to the issuance of a marriage license." Mather believes that his proposal not only will permit of "sober second thought," on the part of both young and old contemplating matrimony, "but will be a direct blow at the divorce evil."

TEN DAYS' NOTICE.

His bill, if adopted, would require prospective brides and grooms to file notice with the County Recorder, who would, at the expiration of the ten days, issue a permit for a marriage license.

"There will be no more marrying in haste and repenting at leisure if my bill goes through," according to the Pasadena legislator.

Although his proposed bill urging the abolition of capital punishment in California may at first glance "seem out of sympathy with the present demand for more stringent criminal laws," Assemblyman Arthur A. Weber of Santa Monica believes that he is on the right track and expects support for his plan.

In his anticapital, punishment measure, Weber, formerly a justice of the peace in Santa Monica, proposes to abolish the executive pardon for a convicted murderer.

A measure of considerable importance to the taxpayers is being prepared by Assemblyman Richmond P. Benton of Los Angeles, who seeks to fix the cost of initiative petitions on those responsible for such petitions. Under existing statutes the taxpayers are required to meet the cost of checking names signed to the petitions, the cost ranging between 3 cents and 5 cents a name.

Due to large population centers in

(Continued on Second Page.)

SMALLPOX ON DOCKING SHIP.

Steamer from Marseilles Held Up and 1500 Passengers Vaccinated.

[BY A. P. NIGHT WIRE.]

NEW YORK, Jan. 5.—Nearly 1500 passengers on the steamer Braga from Marseilles were vaccinated and taken to Hoffman Island today when on the vessel's arrival it was discovered a stowaway had contracted smallpox.

The Italian steamer Pesaro, from Genoa, had seventeen stowaways.

FIND MAKERS OF MOONSHINE SAYS LANDIS.

Federal Judge Continues Cases of Saloon Keepers Who Sold Beer.

[BY A. P. NIGHT WIRE.]

CHICAGO, Jan. 5.—Judge K. M. Landis today continued indefinitely the cases of sixty saloon-keepers charged with selling 4 per cent beer and directed the government to find the brewers who made the liquor and bring them into court.

NEW YORK, Jan. 5.—The biggest raid in this city since the Volstead Act went into effect was made here today when liquor valued at $250,000 was seized by Federal agents at the wholesale establishment of Singer Brothers on Lower Third avenue.

Scores of cases of highest quality champagne and imported wines with hundreds of cases of bonded whisky constituted the stock seized by the raiders.

Joseph Walsh, a driver, and Moe Herman, a clerk, employed by Singer Brothers, were arrested.

LATEST NEWS.

Dr. Gordon Dies of Hurts

Dr. J. S. Gordon, the elderly physician who was struck down by an auto truck at Laguna street and Stephenson avenue last night, died early this morning of his injuries. His skull was fractured and several bones broken. Dr. Gordon resided at 1225 West Sixth street and had offices in the Baker-Detwiler Building. Details of the accident will be found on Page 1, Part II.

Held on Check Charge

Harold Davies, 30 years of age, was arrested in San Francisco last night at the request of the Los Angeles police and will be brought here to answer a charge of issuing a fictitious check. The warrant was sworn out in Justice Forbes's court and the complaining witness is Mrs. C. W. Worth.

Farewell to Gen. Nivelle

NEW YORK, Jan. 5.—Hundreds of New York men and women attended tonight a farewell dinner to Gen. Nivelle, French war hero, who will sail for home Saturday, ending a two months' visit as official representative of France at the Pilgrim tercentenary celebration.

Forged Liquor Permits

NEW YORK, Jan. 5.—Discovery of ninety-two false and forged withdrawal permits for liquor valued at $1,750,000 among the records in the office of Charles P. O'Connor, Federal prohibition director, was made during a search today ordered on his return from Washington. The permits were used in the withdrawal of liquor from bonded warehouses in lots of from fifty to 250 cases.

Housewife Does Marathon

MONTGOMERY (Ala.) Jan. 5.—Preparation of meals for an average family means a two-mile daily kitchen Marathon for the housewife, statistics compiled for the Conference of Vocational Workers of the South, in session here, disclose. Pedometers attached to students in the kitchen of the model home at Livingston School showed this measurement for the stove-sink-pantry route.

Bomb Wrecks Sheriff's Home

PITTSBURG (Kan.) Jan. 5.—The home of Undersheriff O. M. Lamb of Crawford county, near Girard, was wrecked by an explosion late tonight, according to word received here. An investigation is being made by Sheriff Milt Gould. It is understood the house was demolished and that Lamb's father-in-law was seriously injured. Undersheriff Lamb has been actively engaged recently in conducting raids on violators of the prohibition law,

RUSS SOCIALISTS UNDER KERENSKY PLOT DEATH OF LENINE AND TROTZKY

[EXCLUSIVE DISPATCH.]

NEW YORK, Jan. 5.—V. M. Tchernoff, leader of the party of Socialist revolutionists of Russia and president of the all-Russian Constituent Assembly, who recently escaped from Russia, is now on his way to Paris to attend the conference of members of the Constituent Assembly called by Alexander Kerensky, former Russian Premier, to devise ways and means of combatting Bolshevism and of accomplishing the forcible overthrow of the soviet government. Information to this effect was received in this city in cables from Paris today.

According to the information, Tchernoff will present to the conference at Paris the declaration adopted recently by a secret conference of his party in Moscow proclaiming the necessity of open, armed conflict with the Bolsheviki. The conflict, it is understood, will take the form of peasant and workmen's insurrections in the cities and villages, accompanied, if need be, by a campaign of terrorism against the leaders of the soviet government similar to that conducted by the party of Socialist revolutionists against high officials of the old Czarist regime.

MUST FREE PRISONERS.

According to a statement made by Tchernoff, only the granting of all civil liberties by the Bolsheviki and the re-establishment of the right of peaceful propaganda, as well as the release of sixty prominent members of the party of Socialist revolutionists now confined by the Bolsheviki at the Yaroslav penitentiary, will prevent the inauguration of a campaign of terrorism, the object of which will be the assassination of Lenine, Trotzky and all the prominent leaders of the soviet government.

In the cables reaching here today Tchernoff is reported to have said that the party of Socialists revolutionists has been reluctant to inaugurate such a campaign until recently. Conditions in Russia, however, have reached a stage, Tchernoff is reported to have said, which demands resolute and energetic action to prevent the complete annihilation of all the conquests of the revolution and the reduction of Russia to a communist penitentiary even on a more appalling scale than is true at the present moment.

MESSAGE TO SOCIALISTS.

Tchernoff is bringing with him to Paris, in addition to the official declaration of his party, which reviews the internal situation in Russia and calls for conflict with the Bolsheviki, a copy of the appeal addressed to the Socialist parties of the entire world, in which is revealed the prison system in Bolshevist Russia, and demand is made upon the Socialists of all countries to register their protest against this system.

Tchernoff will remain in Paris but a few days, after which he will confer at a caucus with several leaders of his party now in Western Europe and return to Russia to assume charge of the work of preparing and carrying out an anti-Bolshevist uprising.

In a statement made by Tchernoff while en route to Paris with regard to the Russian situation and the

(Continued on Second Page.)

Continuance of Up-Coast Rains Expected Today.

[BY A. P. NIGHT WIRE.]

SAN FRANCISCO, Jan. 5.—Rains now falling are expected to continue in Northern California and the Northwest States throughout the twenty-four-hour period beginning at 5 a.m. today, the United States Weather Bureau announced. The rains visited the greater part of Oregon and Washington last night, but got no further in California than the north coast areas.

The storm which is causing the present rains is moving inland from the Columbia River region, where it originated. At North Hood, at the mouth of the Columbia, the wind registered 80 miles an hour at the height of the storm yesterday. At Tatoosh Island it was 60. Seattle, 38; Eureka, 30, and Point Reyes, 60 miles. The winds were diminishing rapidly today.

TALK INAUGURAL PLANS.

Senate Discusses Protection of Crowds from Gouging Landlords.

[BY A. P. NIGHT WIRE.]

WASHINGTON, Jan. 5.—Measures proposing protection for inaugural crowds March 4 from gouging hotelkeepers, restaurant proprietors and landlords as well as from pickpockets were introduced today in the Senate, and their authors gave notice they would be pressed.

The measures were offered as the Senate was adopting a resolution appropriating $50,000 to build a stand at the Capitol and to defray other expenses in connection with the inauguration of President-elect Harding. An attempt to cut the appropriation to $10,000 failed.

A resolution introduced by Senator McCumber, Republican, North Dakota, would prohibit hotels from charging more than the rate charged during last month, and the present month. He said Congress would provide police protection from pickpockets and asked if any protection was to be given from "the bigger robbers."

WANTS PROTECTION.

"A pickpocket," he said, "may rob a visitor of $5 and if he is caught he will go to jail. But a hotel proprietor may rob a visitor of $100 a day and insist on doing it seven times over. Is there to be no protection against him?"

Senator Jones, Republican, Washington, offered a bill which would go further in protecting visitors. It would authorize commissioners of the District of Columbia to regulate charges for meals and lodging from February 28, to March 10, and violators would be liable to fines of from $100 to $1,000, and prison sentences of six months.

TALK INAUGURAL PLANS.

Plans of the inaugural committee got into the Senate discussion during the debate. Senator Lenroot, Republican, Wisconsin, said it was his opinion that the inauguration should end at the Capitol when the President-elect took office.

"I noticed in the newspapers," he said, "the suggestion that a dance might be given on the Capitol plaza, while the inaugural ball was given in one of the government buildings. The suggestion apparently was that the inaugural ball would be attended by the aristocracy, while the peasantry might dance on the Capitol plaza."

Senator Knox, Republican Pennsylvania, said he knew of no such plans, and Senator New, Republican, Indiana, who conferred last night with Edward B. McLean, chairman of the civic inaugural committee, told the Senate that he knew of no plan to have the inaugural ball in a government building.

STATE TO RELINQUISH CONTROL OF GALVESTON

[BY A. P. NIGHT WIRE.]

GALVESTON (Tex.) Jan. 5.—State control here will end at noon January 19, according to announcement made today at a meeting of the citizens' committee, by Chairman Jacob Singer. On that date rangers now administering police powers will be withdrawn by Gov. Hobby as the executive's last official act, Mr. Singer said.

Galveston was placed under State control June 7, following the strike of dock workers here.

NAVY TALK IN SENATE.

Disarmament Plans Are Discussed.

Walsh Argues for Let-Down in Military Programs; Against Borah Scheme.

[BY A. P. NIGHT WIRE.]

WASHINGTON, Jan. 5.—Another discussion of world naval disarmament before the Senate Foreign Relations Committee today was without result. The committee adjourned subject to the call of the chairman, expected within a few days.

The entire session of the committee today was taken up with the presentation of arguments by Senator Walsh, Democrat, Montana, in favor of his resolution requesting the President to send an American representative to sit with the general disarmament commission of the League of Nations. The Borah resolution, proposing independent negotiations with Great Britain and Japan, was not considered.

MUST WORK TOGETHER.

The committee met in executive session. Senator Walsh was understood to have taken the position that military and naval disarmament must be accomplished together. He argued that it was not feasible, as proposed by Senator Borah, to deal solely with naval disarmament.

Senator Walsh also was said to have argued that the contention that participation of an American representative in the League of Nations disarmaments proceedings would involve America in the League's affairs, was not sound.

On this point Senator Borah said that if America was to enter the League he wanted it done "by the front door and not the back."

WALSH ARGUMENTS.

Senator Walsh later issued a statement outlining the arguments he presented before the committee. The Montana Senator said he emphasized that the world now was

(Continued on Eighth Page.)

HARDING SCOTTISH RITE.

Consistory's Twenty-nine Degrees Conferred Upon President-Elect.

[BY A. P. NIGHT WIRE.]

COLUMBUS (O.) Jan. 5.—President-elect Harding became a Thirty-second-Degree Mason tonight in a twelve-hour initiation ceremony participated in by ranking officials of the order from all parts of the United States. Starting as a master Mason, the President-elect was raised through the twenty-nine other degrees at a continuous sitting arranged for him. He was the third chosen Chief Executive to take the degrees before the Scioto Valley Consistory, James A. Garfield and William McKinley having been given their Thirty-second degrees here.

Harding was presented with a Masonic ring given by the thirty-second degree Masons of Marion, who had occupied posts of honor in the initiation. He may return Friday to receive membership in the Mystic Shrine.

It became known tonight that in continuing his conferences at Marion, Mr. Harding will make Army and Navy appropriations and preparedness in general, a principal subject. He is expected to see Representative Kahn, chairman of the House Military Committee, and Representative Butler, chairman of the House Military Committee, in addition to other members of Congress, influential in the framing of military and naval legislation.

The President-elect has talked over the subject with Senator Wadsworth, chairman of the Senate Military Committee, with several members of the Senate Naval Committee, and with the representatives in charge of the framing of appropriations for the Army and Navy. Upon all he has urged the advisability of keeping such appropriations as low as possible.

The whole policy of military and naval preparedness is linked with the question of disarmament under a possible world agreement, and it is understood this broader aspect is constantly in Harding's mind. It is said to be his hope that an association of nations soon will make the preparedness problem easier to solve.

TONG WAR FEAR STOPS WASHING.

Hanford Laundries Return Clothes and Chinese Go Into Hiding.

[BY A. P. NIGHT WIRE.]

HANFORD, Jan. 5.—Patrons of Chinese laundries here awoke today to find their weekly washing reposing on their front doorsteps, only partly completed.

Investigation developed that the threatened State-wide Tong war had shut down the Chinese laundry industry here, as most of the laundrymen had gone into hiding. The laundry had been put to soak and, as the work could not be completed with the men away, the women of the Chinese quarter had gathered the wash and delivered it to the owners in order that they might have an opportunity of having it completed.

Reapportionment and Prohibition in Van of Events in Legislature.

CLASH EXPECTED OVER DRY LAWS.

Rival Forces Lose No Time in Starting Work.

Harris Again Introduces Law Enforcement Bill.

Resolutions in Senate Would Permit Wine and Beer.

[BY A. P. NIGHT WIRE.]

SACRAMENTO, Jan. 5. — Reapportionment and prohibition, grim specters that many legislators had hoped would not stalk forth, today took their places in the van of events when Senator Boggs presented a reapportionment bill and Senators offered dry enforcement acts and mildly wet measures. real and fancied" raised during the campaign.

WET RESOLUTIONS.

The wet forces presented their plans in the shape of resolutions by Senators Crowley and Canepa. Being resolutions, these two measures will, in the ordinary course of parliamentary procedure, be first to be brought to a vote in floor of the House and Senate, and will thereby provide a test of wet and dry strength. The ordinary bills, while of more force when finally converted into laws, require more time for passage, hence tests of strength on their passage are delayed.

Senator Canepa's resolution memorializes Congress to permit the States to fix the alcoholic content of beverages. Senator Crowley's resolution asks Congress to permit the manufacture and sale of light wines and beer, and recites that "California has conclusively established the fact through a series of elections extending from 1914 to 1920 that as a sovereign State she desires to permit manufacture and sale of light wines and beers."

SEGREGATION OF ORIENTALS.

In the Assembly, nothing unexpected developed today. One bill proposing a better segregation of oriental pupils in public schools was offered, and some measures of interest were presented, but none of them had the widspread effect on people and officials that were made possible by the Senate proposals.

Another noticeable feature today was the gradual drawing together of the various elements that usually, sooner or later, fuse into working groups in each Legislature. Well-defined lines of cleavage began to appear between wet and dry proponents and opponents of early reapportionment, friends and opponents of the State university as at present organized, economists and those who seek appropriations and propose to let the ways and means and finance committees worry about where the money is to be found; and other elements of diverse needs and nature.

LEGION MEMBERS CONFER.

Members of the American Legion in the Assembly and Senate also met informally late today, and while it was said that the first meeting was to be devoted to getting acquainted and to hearing each others' views on general topics, it was also intimated that various proposed bills covering bonus legislation, State aid to service men, and like topics, would be threshed out at future meetings, and an effort made to align all service men in the Legislature for and against certain measures.

Lieut.-Gov. Young said today that he would probably name his committees, or at least a part of them, tomorrow. It has been tentatively stated that all sections will be represented on reapportionment, which will have first consideration of the Boggs bill and other measures along the same lines. Speaker Young has not outlined his plans for committee appointments, other than the statement Tuesday that they would probably follow before the end of this week.

Aside from the proposal of Senator MacDonald, of San Francisco, to submit to the people a constitutional amendment embodying a scheme that includes a provision for one Assemblyman from each of the fifty-eight counties and a smoothing out of inequalities in population through apportionment of Senatorial and other Assembly districts, no reapportionment measure other than Senator Boggs's has been heard of thus far.

BASIS OF PLAN.

Preliminary discussion today indicated that the Boggs bill may be made the basis of the plan that ultimately will be adopted.

Five of the forty Senatorial districts and nineteen of the eighty Assembly districts would remain unchanged under the bill's provisions. Los Angeles county would gain two Senators, Santa Clara and San Francisco counties each losing one.

Los Angeles county would gain six Assemblymen and San Diego one. To offset these gains San Francisco would lose one Assemblyman and through a general readjustment Northern California would lose the other six.

Boggs, who claims general support for his measure, contends that the bill districts as nearly equitably as possible without violating the constitutional provisions prohibiting the joining of fractions of counties, but that it proposes a better geographical arrangement as well.

IGNORES PRESENT DISTRICTS.

The bill almost entirely ignores the present districting of the State, boundaries being changed in the majority of cases and in virtually all instances different numbers being assigned. A few boundaries remain the same with changed numbers and a few numbers remain unaltered with changed boundaries.

The bill, which will go to the new reapportionment committee when that is named, proposes new Senatorial districts as follows:

District number and counties—	Population.
1—Del Norte, Humboldt, Mendocino, Lake	70,274
2—Siskiyou, Shasta, Trinity, Modoc, Lassen, Plumas, Tehama	63,892
3—Sierra, Nevada, Placer, Eldorado, Amador, Alpine, Calaveras, Tuolumne, Mariposa	62,415
4—Glenn, Butte, Sutter, Yuba	62,370
5—Colusa, Yolo, Solano	67,027
6—Sonoma, Napa	72,998
7—Sacramento	80,978
8—San Joaquin	79,045
9—Contra Costa, Marin	81,231
10—Stanislaus, Merced, Madera	80,399
11—San Mateo, Santa Cruz	63,824
12, 13, 14 and 15—Alameda (Each averaging 86,044.)	344,177
16, 17, 18, 19, 20 and 21—San Francisco (Each averaging 84,446.)	506,676
22—Fresno	128,779
23—Santa Clara	100,583
24—Kings, Tulare	81,062
25—San Benito, Monterey, San Luis Obispo, Santa Barbara	99,005
26—San Bernardino, Inyo, Mono	81,392
27—Kern, Ventura	83,597
28, 29, 30, 31, 32, 33, 34, 35, 36 and 37—Los Angeles (Each averaging 93,843.)	936,368
38—Riverside, Imperial	103,680
39—Orange	61,375
40—San Diego	112,248

Following is the Assembly district reapportionment proposed:

District number and counties—	Population.
1—Del Norte, Humboldt, Trinity	43,107
2—Siskiyou, Shasta, Tehama	44,738
3—Modoc, Lassen, Plumas, Sierra, Nevada	32,256
4—Glenn, Colusa, Yolo	38,876
5—Butte, Sutter	40,145
6—Mendocino, Lake, Napa	50,336
7—Sonoma	51,000
8—Solano	40,002
9—Yuba, Placer, Eldorado	35,052
10, 11—Sacramento (Each averaging 45,389.)	90,978
12, 13—San Joaquin (Each averaging 39,952.)	79,905
14—Contra Costa	53,889
15—Marin	27,342
16 to 27, inclusive—San Francisco (Each averaging 42,223.)	506,676
28—San Mateo	36,781
29 to 36—Alameda (Each averaging 43,022.)	344,177
37 and 38—Santa Clara (Each averaging 50,294.)	100,588
39—Santa Cruz, San Benito	35,264
40—Amador, Calaveras, Tuolumne, Mariposa, Alpine, Mono, Inyo	32,758
41—Stanislaus	43,557
42—Merced, Madera	36,782
43, 44 and 45—Fresno (Each averaging 42,926.)	128,779
46—Kings	22,063
47—Tulare	59,061
48—Kern	54,843
49—Monterey, San Luis Obispo	49,872
50—Santa Barbara	41,097
51—Ventura	28,724
52 to 72—Los Angeles (Each averaging 44,589.)	936,368
73—Orange	61,375
74 and 75—San Bernardino (Each averaging 36,700.)	73,401
76—Riverside	60,297
77—Imperial	43,383
78 to 80—San Diego (Each averaging 37,416.)	112,248

JAP PURCHASE UNDER INQUIRY.

Santa Rosa Official Investigates Sale of Land to Nipponese.

[BY A. P. NIGHT WIRE.]

SANTA ROSA, Jan. 5.—Dist.-Atty. Hoyle began an investigation today of the recent sale near Petaluma of 11.7 acres to Pakashi Koga, a Japanese, to determine whether the State antialien land law has been violated.

The antialien land law, amended at the November general election, forbids the lease or ownership of agricultural lands by aliens ineligible to citizenship.

WOULD CURB POWER OF RAILROAD COMMISSION.

[BY A. P. NIGHT WIRE.]

SACRAMENTO, Jan. 5. — Remedial legislation against what is termed class legislation by the Railroad Commission will be asked of the Legislature by Assemblyman Oscar W. Smith of Santa Barbara, who said today other legislators would join him in his efforts.

Smith said he had not drafted his proposed bill, but would confer with others interested and then frame it. He said that his constituents believe the commission had dealt too liberally with public service corporations and cited incidents in Santa Barbara county.

FIRST BILL WOULD CHANGE INCOME TAX.

[BY A. P. NIGHT WIRE.]

SACRAMENTO, Jan. 5.—Assemblyman Brooks offered the first bill in the Assembly today. It would provide a system of State taxes on incomes, taking those already subject to Federal taxation only.

The tax would be administered by the State Controller, and would be 1, 2 and 3 per cent, respectively, on the first ten thousand, all sums above that to fifty thousand, and all sums above fifty thousand.

COUNTY GAINS IN ASSEMBLY.

Population Growth Will Give Seven More Members.

Southland to Have More Than Third of Total.

Whole Apportionment Jump to Come to Los Angeles.

The wonderful gain in population made by Los Angeles county will increase the number of Southern California Assemblymen in the State Legislature from twenty-four to thirty-one and will give that portion of the State south of the Tehachepi more than one-third of the Assembly membership for the first time in the history of California.

Los Angeles county probably will have twenty-two Assemblymen instead of fifteen, and the whole increase of seven members for the southern counties will be elected from this county, according to State Treasurer Richardson, who is in this city as a witness in the suit of the county against Sheriff Cline.

Mr. Richardson, who has been working on the census figures and on the State apportionment, said yesterday that if the Federal census count of 936,438 for Los Angeles county is accepted, and if the city population figure is accepted as 576,673, then thirteen of the county's twenty-two Assemblymen will come from this city and nine of them from county districts outside the city limits.

NO CHANGE FOR OTHERS.

It is probable, Mr. Richardson thinks, that with the exception of the increase in this county's apportionment from fifteen to twenty-two Assemblymen the representation of other counties will remain unchanged as follows: Imperial, Orange, Riverside, Santa Barbara and Ventura counties, one each, and two each for San Bernardino and San Diego counties.

Mr. Richardson said:

One of the most interesting matters to come before the Legislature is the division of the State into political subdivisions according to the 1920 census.

I have divided the State into Assembly districts and in doing so have followed the constitution. I have secured population figures from the State Library, which are as nearly accurate as can now be obtained.

MANY NOT CITIZENS.

When the number of persons ineligible for citizenship is known the new figures must be used, but these probably will leave the proportions unchanged. Dividing the total population by eighty shows 42,846 for each Assembly district. I have divided the State into seven natural subdivisions as follows:

	Population.
Bay district	1,069,453
Southern California	1,346,963
Mountain counties	89,756
Central coast counties	85,137
North coast counties	142,942
Sacramento Valley	265,755
San Joaquin Valley	427,703

Divide these subdivisions by 42,846 and it shows the number of the Assemblymen should be apportioned as follows:

Bay district	25
Southern California	31
Mountain counties	2
Central coast counties	2
North coast counties	3
Sacramento Valley	7
San Joaquin Valley	10

When these subdivisions are divided the task becomes more difficult. The large counties divided out easily, but the trouble comes in grouping the small counties, and especially the mountain counties, where there has been a loss in population.

TWELVE FOR BAY CITY.

San Francisco is 7476 short of enough population for twelve Assemblymen, as 42,846 times twelve equals 514,152. Los Angeles is 6174 short of enough population for twenty-two Assemblymen, as twenty-two times 42,846 equals 942,612. Alameda is entitled to eight Assemblymen with a few population over.

Southern California, which has gained in population faster than any other part of the State, shows the following population:

Imperial	43,383
Los Angeles	936,438
Orange	61,375
Riverside	50,297
San Bernardino	73,401
San Diego	112,248
Santa Barbara	41,097
Ventura	28,724

Imperial and Santa Barbara get one Assemblyman each and Los Angeles county gets twenty-two. San Bernardino has a major fraction of 30,555 for a second Assemblyman. Orange county must lose a surplus of 18,529 and Riverside a surplus of 7451. This cannot be avoided under the constitution. Ventura is left isolated and must be given one Assemblyman with only 28,724 population. San Diego has a surplus of 26,556 over two and is 16,290 short of three. This will be a problem for the Legislature to decide.

This would give Southern California the following representation:

Imperial	1
Los Angeles	22
Orange	1
Riverside	1
San Bernardino	2
San Diego	2 or 3
Santa Barbara	1
Ventura	1

MAY RETURN LORD MAYOR.

(Continued from First Page.)

grave with netting, found that the body had been removed.

A machine-gun officer was arrested in connection with the shooting which resulted in the man's death.

SIXTEEN KILLED.

[BY CABLE AND ASSOCIATED PRESS.]

LONDON, Jan. 5.—Sixteen members of a party that waylaid a detachment of troops at Meelin, northwest County Cork, Ireland, were killed by the soldiers attacked, and the remainder of the ambushing party was captured with all their guns and ammunition, says a Dublin dispatch to the Exchange Telegraph Company today. None of the troops was injured.

This is the first time, it is declared, that an ambush on a large scale has been effectually beaten.

The ambush, according to an Evening News dispatch from Cork, occurred in a secluded roadway. Three military lorries, says the account, were coming from Mallow when a bomb was thrown at the leading vehicle. The bomb missed its mark. Revolver fire was then opened on the lorries, which halted while the troops poured rifle fire into both sides of the road. Aided by a smoke screen, continues the account, the troops made a sortie and accounted for all the attackers in killed and captured.

Five houses in Meelin, Ireland, were destroyed today by a military order, according to a Dublin dispatch to the Central News.

From a seemingly authorized statement tonight, it may be inferred that, should Eamonn de Valera be disposed to approach the government with a peace proposal, meeting the government's stipulations that all questions of separation be excluded, he would not be discouraged.

Under such circumstances he would be treated as satisfying the Prime Minister's conditions as able "to deliver the goods," in fact, and that for such purposes he could secure safe conduct.

WAS IN MANCHESTER.

Eamonn de Valera stayed at least two nights and three days in Manchester last week on his way to Ireland, the Manchester correspondent of the Times says. He arrived in an ordinary train, undisguised, and walked through the streets to keep an appointment with leaders of the Manchester Sinn Feiners.

The Irishman who vouchsafed this information added:

"If he has left Manchester, he has done so in the same way he came—as a free-born citizen of the great Irish republic."

PRIEST SHOT DEAD.

[BY CABLE AND ASSOCIATED PRESS.]

CORK, Jan. 5.—The Rev. Brother Finnbarr Darcy, belonging to the Twyford Abbey Nursing Home in London, was shot dead in a military raid on the Imperial Hotel today. He was attempting to escape through a window.

The raiders arrested four guests.

DE VALERA REPORTS.

[BY CABLE AND ASSOCIATED PRESS.]

DUBLIN, Jan. 5.—The Associated Press correspondent today conversed with several persons who have spoken with Eamonn de Valera. He is reported to be in excellent health and is busy, having held several conferences with Sinn Fein leaders.

It is expected he soon will issue a message to the American people followed by a manifesto addressed to the Irish people.

These informants said De Valera did not come on a peace mission, but because of the situation which had arisen requiring his presence. They distrust reports that he will not be arrested, and declare he is equally "on the run" with other leaders. They still insist any overtures must come from the British government and that negotiations are only possible on the basis of independence and by a treaty.

Armed men today raided houses of rate collectors, who had obeyed orders of the local government board by depositing their collections in a bank to their own credit, instead of that of councils which have acknowledged the Dail Eireann. The raiders compelled the collectors to sign checks payable to bearer, transferring the money.

WALSH CAPTURED.

James J. Walsh, a Sinn Fein member of Parliament from the city of Cork, who escaped from Mt. Joy prison, Dublin, eighteen months ago, was arrested early today, it is said in a dispatch received here.

COUNTY TO GAIN LEGISLATORS.

(Continued from First Page.)

Los Angeles and San Francisco counties the cost in these counties for checking various initiative petitions during the last two years has been wholly disproportionate to assessments against other sections. Assemblyman Benton, who supports the principle of the initiative measure, believes, however, that private interests responsible for initiative petitions should meet the entire cost of such proposals.

URGES FILING FEE.

He will urge the adoption of an amendment requiring a filing fee for all initiative petitions. Support for this proposed bill has been promised by Representatives in both houses from various parts of the State.

An added tax on automobile trucks, trailers, busses and so-called pleasure cars is proposed by Assemblyman George S. Hume of Oxnard. Funds derived from such a tax would be utilized, under his plan, for a maintenance fund for State highways.

Assemblyman Edwin C. Loucks will seek an amendment to the constitution giving Los Angeles city the right to purchase a tract of fifty-three acres at Los Angeles Harbor and turn the same over to the Navy Department as a site for a submarine base for the Pacific Fleet.

To the lot of either Loucks or Assemblyman Joseph L. Pedrotti of Los Angeles is expected to fall the task of obtaining the passage of a bill creating the position of chief clerk in police and justice courts. This bill proposes a heavy bond for the court official and also provides for expeditious and clearly defined procedure in the handling of court funds.

Candidates for any partisan office in California will be required to run in a primary election, according to the office seeker's last party affiliation if a bill proposed by Assemblyman John Robert White, Jr., of Glendale, is passed by this Legislature.

GASOLINE PUBLIC UTILITY.

Gasoline as a public utility subject to the powers of the State Railroad Commission is favored by Assemblyman Harry Lyons of Los Angeles and his seat mate, Assemblyman Pedrotti promises to support this proposition if Lyons will vote for Pedrotti's measure forbidding painters to use a spray under certain conditions in applying lead paint to inhabited buildings. This measure is said to have the backing of health departments throughout the State.

In the Senate, Senator Charles W. Lyon of Venice heads a movement to reduce the State inheritance tax, while his colleague, Senator Dwight Hart of Los Angeles is fathering a milk bottle bill.

This bill, under its present title, is something of a misnomer as it, in part, provides for the compulsory return by laundries of all linen marked with the name of its owner. This measure is planned to minimize successful theft of hotel linen and, due to the loss by hotels of thousands of dollars annually through such thefts, it is understood that the State's hotel interests are extremely eager to have the measure placed on the statute books.

SENATOR'S BILL NOT ROUGHLY, SMOOTHLY.

[BY A. P. NIGHT WIRE.]

SACRAMENTO, Jan. 5. — There are a lot of rumors of reapportionment bills, emanating from various sections and factions, floating around the legislative corridors and committee-rooms here. Hardworking newspaper men, who try to keep a jump ahead of everything, have been rounding up the various authors and getting a line on their intentions, although many of those intentions may never emerge from obscurity.

One of the reporters cornered a statesman yesterday and began to discuss such a bill. After getting the general idea, the reporter said:

"Then, Senator So-and-so, your bill provides, roughly—"

Right there he was interrupted, by an impressive upraised palm.

"No, indeed, my young friend," said the Senator: "not roughly; smoothly; very, very smoothly."

The reporter accepted the amendment.

MAKES TELEGRAMS ACCESSIBLE TO POLICE.

[BY A. P. NIGHT WIRE.]

SACRAMENTO, Jan. 5. — Telegrams that might throw light on the movements of persons for whom warrants have been issued on criminal charges will be made accessible to officers holding such warrants, if a proposed bill by Assemblyman West is adopted. Mr. West says the present law, which forbids showing messages to any other than the sender and the addressee, has frequently hindered arrests, and his bill would remove this restriction.

Assemblyman Greene introduced a bill today providing for the segregation of Mongolian children in separate schools.

KING CONSTANTINE READS HIS MESSAGE.

ROYAL FAMILY APPEARS IN GREEK PARLIAMENT; RULERS LOOK ILL.

[BY CABLE AND ASSOCIATED PRESS.]

ATHENS, Jan. 5.—King Constantine delivered his message to Parliament today, reading it in a halting manner. The ceremony was solemn. Beside him stood Queen Sophie, and in a box above were the princesses in mourning.

The Assembly meeting was made a gala occasion. It was the first time that the King and his family had appeared publicly since their arrival. Police lined the streets.

Both the King and the Queen looked ill and worn. The Queen's heavy expression deepened when Constantine said that the only consolation in the death of Alexander was the wonderful manifestation of the people. There was much cheering before and after the message.

ELECTRICAL STORM FRIGHTENS NEW YORK.

[BY A. P. NIGHT WIRE.]

NEW YORK, Jan. 5.—New York, which has been swapping temperatures this winter with New Orleans, had a January electrical storm today by way of novelty. The first thunder clap excited many Brooklynites, and police headquarters was flooded with reports of "an explosion somewhere."

EVERY MORNING IN THE YEAR. Los Angeles Times DAILY AND SUNDAY. The Times Building, First and Broadway.

$1.05 per Month { DELIVERED BY CARRIER { Single copies, Daily, 3c; Sunday, 10 Cents. By Mail, in Postal Zones 1 to 4, Including California, Arizona, Nevada, Utah, $12.00; Monthly, $1.05. In Zone 5, including Colorado, Idaho, Montana, Oregon, Washington, Yearly, $16.00; Monthly, $1.50. In Zones 6, 7 and 8, United States, Canada and Mexico, Yearly, $18.00; Monthly, $1.50. POSTAGE PREPAID.

Entered as second class matter, December 4, 1881, at the Postoffice at Los Angeles, under the Act of March 3, 1879.

THURSDAY MORNING, JANUARY 6, 1921. Vol. XL. No.

RED LEADERS FACING DEATH.

(Continued from First Page.)

conference of members of the Constituent Assembly called by Kerensky, he said:

IDEA IS BANKRUPT.

"The idea of a military dictatorship represented by the Bolsheviki is bankrupt. It is discredited even in the eyes of those who have been its energetic defenders. The ideas and principles which we enunciated and maintained throughout the years of the Bolshevist dictatorship is at last becoming clear, even to those who have been in the habit of regarding our propaganda as 'criminal.'

"Even the friends of the former White generals are beginning to realize that there is no escape for Russia except through struggle for a free, democratic Russia, a Russia ruled and governed by the people themselves. Not the conquest, but the emancipation of Russia from within, without any foreign intervention and by the rejection of any and all dictatorships, that is the problem now confronting the democracy of Russia.

"It is this view which determines our general policies and tactics, as well as our stand toward the various political combinations and proposals of Russia abroad. I and my party have opposed consistently the creation abroad of an artificial center for conflict with the Bolsheviki.

A RUSSIAN CONFLICT.

"The conflict against the Bolsheviki must be waged by the Russian people themselves. We will deal only with those parties and elements who stand for a democratic, revolutionary Russia, and who have discarded any and all utopias of dictatorship in any form, White or Red. We realize that the defense of Russian interests abroad cannot be undertaken until the creation of a new, popular rule in Russia. The question at this moment is: 'Who is entitled to speak, who can speak in behalf of democratic Russia?'

"The basic idea of the Russia that is to come is the rule, by and for the people. That is why it is the members of the constituent assembly which represents the great ideals and hopes of the March revolution who should speak in behalf of Russia and the people. Whatever the conference in Paris may decide, whatever concrete results it may bring, it will at least accomplish one thing: It will create an organ capable of speaking in behalf of Russia as against the many ephemeral and frequently injurious efforts that have been made in the past by certain and various factions to speak for her, for it is the constituent assembly alone which represents the basic idea of the revolution—the idea of democracy, popular rule and civil liberty."

PARTY'S DECLARATION.

Following is part of the declaration of the party of Socialists-Revolutionists to be presented by Tchernoff at Paris:

"The results of three years of rule by the Bolsheviki have confirmed in every way the prognosis originally made by our party. Basing their economic, political and alimentation policy upon the confiscation of the fruits of the peasants' toil, and the complete enslavement of the great masses of workers and peasants, the Bolshevist government has not only failed to create any new progressive social relations, but it now engaged in the systematic destruction of the country's rural economy—the last support of the people's weal in Russia.

"Oppressed politically and exploited economically, the peasantry is opposing the Bolsheviki in every way possible; by means of armed mass uprisings and also by economic action (reduction of the area of cultivation, destruction of cattle, etc.)

"The continuing process of the dissolution of industry, accompanied by the ever-increasing fight of the workers from the cities, compel the Bolsheviki to intensify their policy of compulsion and repression, expressed in forced labor, the militarization of the toil of the proletariat, punitive institutions of all sorts, etc. These repressive measures in turn fan the discontent of the working class masses, who long ago cast overboard the illusion that the Bolshevist regime capable of creating a new and better social system.

DEMOCRACY FADING.

"Hand in hand with the economic degeneration of the Communist regime there is taking place the final elimination of all traces of democracy from the Bolshevist dictatorship. These processes are quite illusory the hope of the development of the Bolshevist rule and its gradual transformation into a popular order. The logic of a minority dictatorship inevitably brings on a situation wherein the introduction of any liberties or organs for the expression of the people will is in sharp, conflict with the rule of the dictatorial party.

"Only the substitution of the dictatorship of the Communists by the rule of the people can encourage the bread-toiling masses to return to the task of building a social order and furnish the foundation for the restoration of the nation's economic life. All efforts of a minority to seize power and introduce Socialism by means of force and compulsion is doomed to failure.

"Democracy as the rule of the majority does not constitute a barrier toward the realization of Socialism. On the contrary, it is the only political form which guarantees success. The rule of the people signifies not only the rule of the majority, but also the protection of the rights of the minority. By proclaiming its demand for the restoration of freedom of the press, assembly, traditions, etc., the party of Socialist-revolutionists has not only in the point of view of the rights of man and citizen but expresses the concrete needs of the great toiling masses."

With regard to the methods of conflict against the Bolshevist party declares:

"The ninth congress of our party decided to discontinue terrorism against the armed struggle against the Bolsheviki in view of the existence of the counter-revolutionary movements at that time. Today, however, with the final liquidation of Kolchak and Denikine, and not so much by the Red armies as by the revolts of the people in the rear, it is quite clear that the Bolshevist regime itself, by its very existence, creates counter-revolutionary movements within the country and fans the movements of international capital against Russia. The party therefore, proclaims the absolute necessity of renewing the struggle against the Bolsheviki."

Tchernoff has also made public a list of the prominent leaders of the Socialist-revolutionists in the Yaroslav penitentiary, whose fate may be closely bound with that of Lenine and the other Bolshevist chieftains. The list of persons consists entirely of men and women who had been exiled by the czar, imprisoned under the Kerensky regime and includes members of the Constituent Assembly.

The list of names follows: Artemieff, Ogonovsky, Shmelling, Timofeyef, Rakitnikoff, Krugликoff, Rumyantzeff, Lvoff, Essen, Dobrotvorsky, Morozoff, A. F. Tchernoff, Goncharoff, Tseitlin, Fedoroff, Krukoff, Fedoroff, Ossipoff, Gots, Yenenzko-Blonsky, I. P. Rudneff, Dobrotvorsky, Inadze, Bondareff, Balin, Kuzenetzoff, Masseloff, Yentzin, Lobachoff, Dementoff, Buyanoff, Kuchin, Vitevitch, Gorianoff, Prokofieff, Krassilnikoff, Vinogradoff, Bocharnokoff, and the following women: Ulianova, Zolotaryova, Polforvik, Bibergan, Sheden and Volkova.

Chamberlain's Cough Remedy

This is a pleasant, safe and reliable medicine for coughs and colds. It has been in use for many years and is held in high esteem in many households where its good qualities are best known. It is a favorite with mothers of young children. It contains no opium or other harmful drug. Try it when you need of such a remedy.—[Advertisement.]

BE sociable. Come to the Subway Inn. Blissful Cafe, noon to 9 p.m. Fine steak dinner, $1.50. Music every night. Phone 114-80 for reservations.—[Advertisement.]

CHISWICK TRACT

LOCATION

All property on Bronson Avenue, between Washington and Adams streets. Bronson Avenue at this point is one block east of Crenshaw boulevard and comprises the best property in the district.

It lies on high ground between two main thoroughfares, both paved and both having a car line to the downtown district. Transportation facilities are the best.

New High-Class Close-in Subdivision. Highly Improved Now For Sale :: ::

Lots $1200 —and up

TERMS:—Ten years' time or liberal discount for cash

Take Washington Street Car to Tract Office at Washington St. and Bronson Avenue. Mr. Hoiles will meet you there or phone for appointment.

B. J. HOWDERSHELL
1312 Baker-Detwiler Building
Phone 67630

MAX ROSEN

The Distinguished Violinist, Appearing Jan. 7th and 8th as Soloist with Philharmonic Symphony Orchestra.

PLAYS EXCLUSIVELY FOR

Brunswick PHONOGRAPHS AND RECORDS

Max Rosen, the young American violin virtuoso, has already been awarded by critics and laymen a niche in music's "Temple of Fame." Rosen has youth, personality and the fire of genius. A multitude of music lovers will welcome the beautiful records he is making exclusively for The Brunswick.

Let us demonstrate for you some of this artist's beautiful records. Main Floor Dept. Prompt service.

416-418 So. Broadway

Wiley B. Allen Co

SAN FRANCISCO, LOS ANGELES, PORTLAND, ORE., OAKLAND, FRESNO, SAN DIEGO, SAN JOSE, SACRAMENTO

Angeles Times DAILY POST
Building, First and Broadway.
DELIVERED BY CARRIER | Single copies: Daily, 3 Cents; Sunday, 10 Cents. Everywhere Including California, Arizona, Nevada, Utah, Yuma 2, including Colorado, Idaho, Montana, New Mexico, $6.00; Monthly, $1.50. In Zones 6, 7 and 8, beyond, $18.00; Monthly, $1.50. POSTAGE PREPAID
December 4, 1881, at the Postoffice at Los Angeles, C... the Act of March 3, 1879.
ANUARY 6, 1921. Vol. XL. No.

ATH.

(Page.)

the Con-
by Ker-

PT.
dictator-
olsheviki
ited even
ave been
The ideas
unciated
the years
hip is at
to those
it of re-
s 'crimi-

former
ning to
rape for
ggle for
a Rus-
the peo-
conquest,
sia from
n inter-
n of any
is the
the de-

terminies
ctics, as
the vari-
and pro-
and my
ntly the
ial con-
lsheviki.
PT.
he Bol-
he Rus-
We will
and ele-
nocratic.
ho have
s of dic-
or Red.
of Rus-
be un-
f a new.
e ques-
Who is
peak in
ith that
and for
t is the
assem-
at ideals
volution
of Rus-
ver the
decide.
t may
lish one
in capa-
Russia
ural and
at have
certain
eak for
assem-
he basic
idea of
d civil

ON.
declara-
e-Revo-
ed by

of rule
rmed in
riginally
g their
entatior
of the
and the
e great
ents, the
not only
progress
now en-
truction
ny—the
's weal
xploited
is op-
ry way
d mass
mic ac-
of cul-
e, etc.)
of the
panied
of the
pel the
policy
n; ex-
s mili-
prosti-
of all
meas-
tent of

Max Rosen
MAX ROSEN
Violinist, Appearing Jan. 7th
with Philharmonic Symphony
EXCLUSIVELY FOR
nsuick
PHS AND RECORDS
erican violin virtuoso, has already been
ymen a niche in music's "Temple of
personality and the fire of genius. A
will welcome the beautiful records he
r The Brunswick.
r you some of this artist's beautiful
Dept. Prompt service.
18 So. Broadway
B. Allen Co
ANGELES, PORTLAND, ORE., OAKLAND,
EGO, SAN JOSE, SACRAMENTO

Harris & Frank
437-443 SPRING, NORTH OF 5TH

Keep Warm

In a good comfortable all-wool suit

NOW AS LOW AS

$33.50

$43.50 $49.50

Here's an opportunity to look right and feel right at a price that's right.

Overcoats also at same prices.

Harris & Frank
437-443 SPRING, NORTH OF 5TH
OUTFITTERS OF DEPENDABILITY

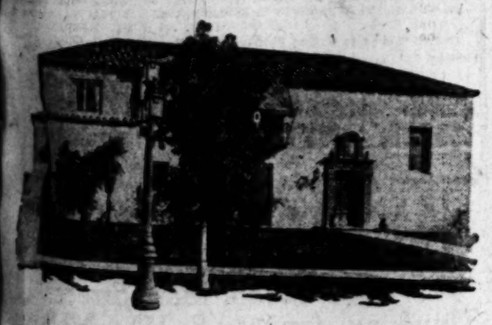

A bit of old Seville

Is seen in this Varicolor Granada type tile roof on a Windsor Square residence in Los Angeles, giving it the necessary finishing touch of romantic Spain.

Clay Tile Roofing

in its many colorings and patterns permits of strict adherence to architectural exactness in featuring the designs of Latin countries. It lends itself readily to expressions of idealism, yet still is fireproof, leak-proof and *wear*-proof. Its first cost is the only cost.

Los Angeles "Pressed" Brick Co.
Entire sixth floor Frost Bldg., 2d and Broadway
Phones: Main 502 and 60489 (83)

Free Music Roll Library for All Our Player Piano Buyers
BARTLETT MUSIC CO.—410 West Seventh

EPILEPSY
STOPPED For Over 50 Years
Dr. Kline's Epileptic Remedy. A reliable and remarkably successful treatment for Fits, Epilepsy, Falling Sickness and Nervous Disorders. Send for FREE $2.00 Bottle and Book on Epilepsy.
Use on Epileptics FREE
Get or order it at any druggists'
California Veteran Suffered 15 Years—Finds Relief. Capt. Wm. Collins, Calif., April 8th, 1917. For many years I suffered untold agony from Epilepsy; had as much as 60 spells in a day, and often as many as 3 a week. I took all kinds of medicine, but got no more than temporary relief. I have used Dr. Kline's Great Nerve Restorer only 7 days, and since that time have had only 2 fits. It is now 84 days since the last one. C. H. Bush.
Dr. R. H. Kline Co., Dept. A 3, 932 Arch St., Philadelphia, Pa.

Sure Relief
BELL-ANS for INDIGESTION 25 CENTS
6 BELL-ANS Hot water Sure Relief
BELL-ANS FOR INDIGESTION

ANNOUNCEMENT
Conservative office treatment of Diseases of the Rectum and Colon, such as Constipation, Fistulas, Fissures, Diarrhoea, Itching, etc. 95% of these Piles can be cured by one or two office treatments.
W. J. WYACK, M. D., Suite 1 and 2 Spring Arcade Bldg., Cor. 3rd & Spring, Phone Home, 10-5.

Full Dress Suits For Rent
BRILL'S
Telephone 19185
319 SO. SPRING

COMMISSION FOR SUB BASE HERE.

Joint House and Senate Body Approves Plan.

Kearny to be Developed as Naval Air Field.

Mare Island to be Improved; Bay City Denied.

[EXCLUSIVE DISPATCH.]

WASHINGTON, Jan. 5.—Los Angeles will get her submarine base just as proposed by the municipality if the recommendations of the joint naval commission of the Senate and House are followed by approval of Congress and adequate appropriations to carry out the plans.

Tomorrow afternoon at 2 o'clock the commission will meet to formulate its report and a poll of the commission shows that it is favorable to the Los Angeles Submarine Base planned by the city and the people of Los Angeles and unqualifiedly indorsed and approved by Admiral Rodman and the other officers of the Pacific Fleet.

KEARNY AS AIR FIELD.

Practically all the naval bases proposed by the Navy will be recommended by the commission including the development of Camp Kearny as a naval field for a dirigible and blimp operation field and training school with the single exception of a new naval base in San Francisco Bay. This item calling for the total expenditure of $100,000,000 will be scaled down to $10,000,000 and instead of a new base or navy yard the development of Mare Island yard will be recommended.

Naval officers and the general board of the Navy have been pressing for a new base or yard at some point on San Francisco Bay and several sites have been under consideration. The commission, however, in view of the great economy necessary in governmental matters has determined to retain and develop Mare Island navy yard as the principal base on the Pacific at least for the next few years and will recommend accordingly.

TO WIDEN CHANNEL.

The commission on the recommendation of some of the naval officers proposes to widen the channel to Mare Island to a thousand feet, deepen it and build two great dry docks easily accessible to all of the vessels of the Navy. The total cost of the proposed improvement will be $10,000,000 as against $100,000,000 for a new yard or base.

The commission has given full consideration also to the offer of 5000 acres of submerged land tendered by Alameda free of cost to the government, but believes it unwise to split the responsibility between two yards and considers it imperative in the interests of economy to develop Mare Island where $40,000,000 has already been spent.

With the exception of the San Francisco item the other items on the naval program do not involve much money, and in most cases all the sites are either donated to the government outright, or are to be had by the Navy at nominal cost. The buying of the Camp Kearny site is to be at a nominal cost of $100 per acre, with a free gift to the Navy of twenty-five acres with the buildings thereon from the people of the city of San Diego. This field for dirigibles is very important anywhere on the Coast has this work been developed, and it is very necessary in war preparedness. The failure of the Navy to get all of North Island for aviation purposes makes the acquisition of the Camp Kearny site imperative.

CONGRESS MUST APPROVE.

All of the recommendations of the commission must be approved by Congress, however, and must further be vitalized by appropriations of sufficient size to carry into effect the improvements contemplated. A few weeks ago the commission was planning to await till after March 4 to make its report, but since that time the various members have indicated a willingness to make recommendations at once. The elimination of $90,000,000 from the amount asked for San Francisco's new base has been the deciding factor in arriving at the conclusion to make a report at once.

AMERICANS VISIT PANAMA CONGRESS.

[BY CABLE AND ASSOCIATED PRESS.]

PANAMA, Jan. 5.—Members of a party of United States Senators and Representatives visiting the Canal Zone paid a call upon the Panaman Congress today. Their visit was marked by a complimentary address by the President of the Congress, who expressed the hope Panama would receive sympathetic treatment at Washington.

Templar
The Superfine Small Car

Templar owners choose for true value and find it the best form of economy.

BOULEVARD MOTORS CORP.
1246-1248 S. Flower St.
Telephone 67077.

THE TEMPLAR MOTORS COMPANY
Cleveland, Ohio

WASHINGTON NEWS IN BRIEF.

[EXCLUSIVE DISPATCH.]

WASHINGTON, Jan. 5.—President Wilson, it was declared here today, does not propose to follow a suggestion made by Premier Lloyd George that he communicate his purposes for mediation between Armenia and Turkey to the American high commissioner at Constantinople. This suggestion does not conform to the President's plans for personal mediation to be conducted by his designated agent, Mr. Morgenthau, who, it is believed, will proceed soon to Constantinople despite the fact that the League of Nations Council has not replied to the President's inquiry concerning procedure in the arbitration.

The disarmament resolutions in the House proposed by proleaguers and antileaguers are in a deadlock because of conflicting views, and the whole subject is threatened to inaction unless a compromise can be reached. Senator Hitchcock proposes a compromise which would embody the Walsh plan of laying the question before the League of Nations and also the Borah plan by providing for a separate conference between the United States, Great Britain and Japan.

Information regarding the amount of grain involved in future dealings on the Chicago Board of Trade is being sought by the House Committee on Agriculture. L. F. Gates, president of the board, said the information is not available.

Representative Volke of New York introduced a resolution providing for a special investigation of prohibition enforcement, asserting such an inquiry was made necessary by such disclosures as the recent Chicago whisky ring and the killing of Monk Eastman by a prohibition agent.

Col. Barney, coal-purchasing agent of the War Department, testified that the government was plundered of millions by the coal barons during the war and that Secretary Baker, in the face of this hold-up, refused to heed suggestions for commandeering the coal.

MUST STOP ALIEN INFLUX.

Ellis Island Commissioner Avers Flow of Immigrant Labor Dangerous.

[BY A. P. NIGHT WIRE.]

WASHINGTON, Jan. 5.—Testimony by Commissioner Wallis of the Ellis Island immigration station that Europe was literally moving to the United States and that a flood of aliens was imminent, still left members of the Senate Immigration Committee doubtful as to action on the Johnson bill prohibiting immigration for one year. Several members expressed doubt as to whether any measures to stop or restrict immigration would be enacted at this session.

The committee obviously was impressed with Commissioner Wallis's statements as to the need for inspection of aliens before leaving Europe and for more rigid examinations after their arrival here. He recommended that facilities be established overseas for such inspections and declared 90 per cent of the immigrants now arriving would be denied permission to land if they were examined at the ports of embarkation by American officials. A system of examination in Europe and upon arrival, Mr. Wallis said, would prevent an imminent flood of those diseased in body and mind.

"Fortunately," he added, "steamships can bring only 1,300,000 a year."

DANGEROUS TO HEALTH.

"It is in the limited transportation facilities and increased examinations that we will get the best protection."

He declared reports of the Public Health Service indicated Eastern Europe today "is in the grip of four epidemics—typhus, typhoid, dysentery and tuberculosis."

The water has undermined the health of those countries and their emigrants are "dangerous to the public health of the United States," he added.

Mr. Wallis reminded the committee "that not a mother's son who went to war in Europe was allowed to return until he had taken a bath in strongest disinfectants and his clothes had been cleansed."

"Yet these people come here uncleansed and diseased," he added. "One of the greatest troubles we have at Ellis Island is getting rid of their vermin."

DALLAS (Tex.) Jan 5.—Assurance that the immigration bill will contain provision for seasonal immigration of Mexican farm labor has been given the Texas delegation in Washington by members of the Senate committee investigating the subject, according to a telegram received here today.

TWO MILLION JOBLESS.

[BY A. P. NIGHT WIRE.]

WASHINGTON, Jan. 5.—A total of 2,325,000 workers are out of employment in the country, according to a survey made by Clint C. Houston for the current issue of Labor, official organ of the Plumb Plan League. Mr. Houston asserts that his inquiry disclosed the greatest industrial slump since the money panic of 1907

The larger groups of unemployed by industries given by the survey were:

Building trades 300,000; automobiles 250,000; textile 225,000; clothing 150,000; railroads 200,000; steel and iron 150,000; shipping 125,000; food products 100,000; amusements 75,000; metal mining 50,000; shipbuilding 50,000; rubber 50,000; shoes and leather 50,000; printing 50,000, casual labor 50,000.

PANIC IN MEXICO CITY.

[BY A. P. NIGHT WIRE.]

MEXICO CITY, Jan. 5.—General public alarm caused by sensational newspaper reports of unstable financial conditions, was declared by leading bankers yesterday as the cause of a mild form of panic which on Monday brought about the closing of one bank and caused a run on another yesterday. Seven representative bankers declared last night that rumors published here were without foundation, and there was no need for fear on the part of depositors.

The run on the Banque Francaise du Mexique, which began Monday continued yesterday. Hundreds of depositors crowded the building and all were paid their deposits in silver coin. When the bank closed its doors at 4 o'clock yesterday afternoon, more than 300 persons were outside atempting to enter. Jules Lacaud, manager of the bank, asserted all demands would be met, intimating that other banking institutions would come to his assistance.

LOUISVILLE (Ky.) Jan. 5.—Burley tobacco warehouses in four more Kentucky cities closed today in response to sentiment of tobacco farmers that prevailing prices would not cover the cost of the crop.

SERBIAN TROOPS LAND ON ISLAND OF ARBE.

[BY CABLE AND ASSOCIATED PRESS.]

ROME, Jan. 5.—Serbian troops have landed in the Island of Arbe, not yet completely exacuated by the legionaries of D'Annunzio, according to a dispatch from Ancona to Idea Nazionale.

This news has produced a great impression in Fiume and telegrams of protest have been sent by the Fiumians to Roma.

TRAFFIC BY CANAL MAKES NEW RECORD.

EXCEEDS THAT OF 1919 BY ABOUT 50 PER CENT; TOLLS BIG IN DECEMBER.

[BY A. P. NIGHT WIRE.]

WASHINGTON, Jan. 5.—Volume of traffic through the Panama Canal during 1920 established a new high record, exceeding that of 1919 by approximately 50 per cent. A cable received at the Panama Canal office today from the acting Governor of the canal reporting the increase also said tolls collected during December, amounting to $10,295,000, exceeded those of any month in the history of the canal except September.

Commercial vessels passing through the canal during 1920, the message said, numbered 2814 aggregating 10,378,000 net tons and carrying a cargo of 11,236,000 tons.

EXPLAINS REFUSAL TO VISE PASSPORT.

[BY A. P. NIGHT WIRE.]

LAREDO (Tex.) Jan. 5.—Refusal Saturday of the American Consul at Nuevo Laredo to vise the passport of Louis Morones, Mexican union labor leader, was due to the fact that Morones had failed to have the passport properly vised in the Mexico City district, where he resides, according to announcement at the Consulate today.

Morones was on his way to Laredo to welcome American labor leaders en route to Mexico City to attend the second Pan-American Federation of Labor conference.

GERMAN DYE EXPERTS GRANTED ADMISSION.

[BY A. P. NIGHT WIRE.]

NEW YORK, Jan. 5.—Dr. Otto Runger and Dr. Joseph Flashlander, German dye experts under contract with a big American company, preparing to compete with Germany's dye trade, today were admitted to the United States after lengthy inquiry by immigration officials. This inquiry was started after advices were reported to have been received from Germany to prevent their landing.

The chemists deny they came here with dye secrets not their own.

KAHN VISITS HARDING AT MARION TODAY.

[BY A. P. NIGHT WIRE.]

WASHINGTON, Jan. 5.—Representative Kahn of California, chairman of the House Military Committee, said tonight he would leave for Marion tomorrow for a conference Friday with President-elect Harding. Mr. Kahn said he had no information as to what would be discussed, although he expected views would be exchanged on the military program.

Veteran Learns His Real Name for First Time.

[BY A. P. NIGHT WIRE.]

CHARLESTON (S. C.) Jan. 5.—Through a deathbed disclosure by the woman who reared him, Robert Hayes of Nesquehoming, Pa., a World War veteran, has learned he was kidnaped from Wrightsville Beach, N. C., twenty-five years ago and that his real name is Harry Teboe and his home is in this city.

Teboe was severely wounded in France. When he recovered and returned to this country he found that the woman who raised him was dying. She sought to tell him about his kidnaping, but had not the strength. All she could say was "read the Bible." Teboe examined the family Bible and there found a record disclosing he had been kidnaped at the age of 7, while visiting his sister, Mrs. J. R. Turney, at Wrightsville Beach, and taken to Pennsylvania, where he was reared under the name of Robert Hayes.

ASSEMBLY ASKED TO EXPEL SOCIALISTS.

FOUR RESOLUTIONS INTRODUCED IN NEW YORK LEGISLATURE BY REPUBLICANS.

[BY A. P. NIGHT WIRE.]

ALBANY (N. Y.) Jan. 5.—For the third time within a year, the State Assembly today was asked to expel the Socialist Representatives, which this year includes three members.

Four resolutions, demanding that the seats of Charles Solomon and Henry Jager, members from Kings, and Samuel Orr, of the Bronx, be declared vacant were offered by Republicans.

Action on the resolutions was deferred and the Socialists permitted to retain their seats, temporarily, at least. By unanimous vote, the Assembly referred the resolutions to the judiciary committee.

Solomon in the resolutions was declared "ineligible" to sit in the Assembly in view of the fact that he had been adjudged guilty of disloyalty by a previous Assembly; while other resolutions called for the expulsion of Jager and Orr because the two "are members of the Socialist party of America, which aims to establish a Socialist proletariat and that the establishment of such as advocated by the Socialist party of America can be accomplished only by the overthrow of our democratic form of government."

AMOY NATIVES RESIST RICE AND WOOD TAXES.

MILITARY GOVERNOR IN DISFAVOR WITH POPULATION OF CHINESE PROVINCE.

[BY CABLE AND ASSOCIATED PRESS.]

AMOY (China) Jan. 5.—Increasing resistance is being displayed by the people of Amoy to the taxes upon shipments from the interior of rice and wood, imposed by Li Hou Chi, military governor of Fukien, which have caused a shortage in the commodities here, entailing much suffering among the poor, particularly from lack of fuel. The already serious situation has been accentuated by a strike of the seamen, tying up water traffic and shipping generally, while the shops that were closed in protest will remain shut, causing a widespread suspension of business. The students have also gone on strike.

It is reported that Li Hou Chi is in communication with the South China government at Canton relative to contracting an alliance with Chang Ching Ming, military governor of Canton.

CONFAB OVER VILNA PLEBISCITE IMPASSE.

[BY CABLE AND ASSOCIATED PRESS.]

WARSAW, Jan. 5.—The Polish-Lithuanian conference over the plebiscite planned to be held in the Vilna district has reached an impasse, and the Lithuanian delegation left Warsaw today for Kovno to obtain further instructions from its government. Poland insists Vilna shall be included in the plebiscite area.

The League of Nations, with which Poland has rested her case, is expected shortly to make a ruling which will clear the situation.

Why Your Piano Should Be a
DUO-ART

Its ability to reproduce the actual performances of pianists with absolute and startling fidelity; its endorsement by Steinway & Sons; and the fact that great artists like Paderewski, Hofmann, Busoni, Grainger, Ganz, Gabrilowitsch, etc., record their art exclusively for the Duo-Art, makes it the logical reproducing piano for YOUR home.

It is, in addition, a Pianola of the most advanced type, a superb piano for hand-playing and a medium through which you may express your own interpretation of any musical composition.

The Duo-Art is presented in Steinway, Steck, Wheelock, Stroud and famous Weber models, both upright and grand, at prices beginning at $920.

Tickets for Sale at Our Box Office
For the Mission Play; for "Slippy M'Gee" at the Egan Little Theater; for the Noack Quartette.

Geo. J. Birkel Co.
"The Steinway House"
446-448 South Broadway

AUCTION
RHOADES & RHOADES
Expert Live Stock Auctioneers
Ben. A. Rhoades and Harold B. Rhoades conducted sales in all parts of California and adjoining States.
Offices:
1501-3-5 South Main Street, Los Angeles
Phones: Pico 274—25679

Brock and Company
DIAMONDS
439 - - - BROADWAY

The Secret of a Clear Brain

YOU cannot do important work with a befuddled brain. A clear brain, an alert mind, quick-wittedness and the power of concentration—these are the qualities necessary to leadership.

Possession of these qualities depend much on the diet; *"as you eat, so you are"* is literally true.

The one thing vital and necessary in the diet is sufficient *Vitamines*. *Vitamines* provide the building and repair of tissue—supply energy and driving power. These master atoms of nourishment exist chiefly in fruits and fresh vegetables, and in a few other foods such as milk, butter, grains and yeast. "HOLSUM" Bread is a dependable source of the most vital and virile of all nutrients—*Vitamines*.

As bread is the foundation of our diet, the sort you eat is of vast importance. It shouldn't be just filler; it *must contain full food value* to build vitality and virility.

You can depend upon "HOLSUM" Bread for this precious *Vitamine* nourishment. We check up with scientific analysis the ingredients that we use, and safeguard the making at every stage with everything known to the baking art in the way of scientific supervision.

"HOLSUM" Bread is the standard for full bread value. It keeps body fit and and the brain in tune. Ask for it at your grocer's by name.

Don't Say "Bread" —Say "HOLSUM"

HOLSUM

The Times Free Information Bureau
619 South Spring Street

THE TIMES FREE INFORMATION AND RESORT BUREAU is for the accommodation and benefit of persons seeking interesting routes of travel, desirable hotels and rest, recreation and recuperation at the seashore or in the mountains.

Particulars are furnished by competent attendants and by correspondents to the general public regarding rates and attractions of railroad and steamship lines, hotels and pleasure and health resorts. Descriptive circulars and transportation literature are kept on hand for inspection and distribution. This service is absolutely free. Literature may also be obtained at the New Times Building, Broadway at First street.

PERSONS CONTEMPLATING VISITING LOS ANGELES ARE PRIVILEGED TO HAVE THEIR MAIL ADDRESSED TO THE BUREAU.

Resorts

THE pleasure of your stay in Southern California is marred or made according to your selection of hotel accommodations. If you stop at this ever interesting resort the pleasure of your sojourn will be enhanced. Located in the most aristocratic suburb of Los Angeles—being but twenty minutes by automobile from the center of the city. Motion pictures twice weekly. Forty saddle horses and ponies. Many beautiful bridle trails adjacent to the hotel. Easily accessible to all Country Clubs. GOLF 365 days during the year. American Plan. Table d'Hote mid-day meal—$2.00. Evening meal—$2.50.
Management of STANLEY S. ANDERSON.
BEVERLY HILLS - CALIFORNIA

Why not spend a week end full of charm at The Ambassador
Santa Barbara
only 3½ hours away by Train or Motor
Rates are European Plan from 3.00 a day
American Plan from 9.00 a day
The Ambassador Hotels System

WHERE YOU WILL FIND EVERYTHING WORTHWHILE.
CALIFORNIA'S LARGEST AND BEST LOVED RESORT.
HOTEL DEL MONTE
Delightfully situated in a region having a mild winter climate
RICH IN ROMANCE OF OLDEN SPANISH REGIME
Two 18-hole GOLF courses. Equitation POLO fields. Enclosed tennis-house, winter bathing, tennis, fishing, hunting, horseback riding, motoring and dancing. A Dunshire School and other features for the little folks.
WEEK-END GOLF TOURNEYS—POLO TOURNEY
JANUARY 29—FEBRUARY 6.
CARL S. STANLEY, Manager
Ample accommodations can now be secured.

DEL MONTE, CAL.

The ARLINGTON HOTEL
SANTA BARBARA, CAL.
American Plan — Table Unexcelled
Sportiest GOLF Links in Southern California
Grass Greens and Fairways
MINIMUM RATES
Room with Private Lavatory: One Person, $8.00 per Day; Two Persons, $15.00. Room with Bath: One Person, $9.00 per Day; Two Persons, $17.00.
Management John J. Hernan.

CALIFORNIA'S DELIGHTFUL SEASIDE RESORT
MERRITT JONES HOTEL
Ocean Park
Finest hostelry in Crescent Bay District. Right in the center of all amusements and outdoor recreations of Santa Monica, Ocean Park and Venice. Finest winter climate—where guests always return. European Plan. Phone 63145 for reservations at hotel's expense.
CLOSEST BEACH TO LOS ANGELES

Casa Loma Hotel Redlands, California
IN A GARDEN
A HIGH CLASS HOTEL FOR TOURISTS. VERY ATTRACTIVE RATES.
PERSONAL DIRECTION
HARRY C. HERVEY — W. GAINER THIGPEN

WARNER HOT SPRINGS
"THE YEAR-ROUND RESORT"
BEAUTIFUL mountain scenery, hot sulphur baths. Invigorating climate. Rustic Bungalows. Tourists will find agreeable quarters. Take G. A. W. Stage, 200 S. Los Angeles St. Phone 61492. Direct to Warner Hot Springs. Stage leaves Los Angeles 8 a.m. every day. Rest, Recreation and Relaxation—summer and winter. Write for booklet to Guy E. Woodward and R. Kare, Warner Springs, Cal.

VENICE BIGGER AND BETTER DANCE PAVILLION

Mt. LOWE MILE HIGH YEAR 'ROUND RESORT WORLD'S GREATEST Mountain Scenic Trolley Trip

Los Angeles Hotels and Apartments

A SOLUTION OF THE HIGH COST OF LIVING ROSSLYN HOTEL!
BREAKFAST, 25c TO 75c; LUNCH, 50c; DINNER, 75c.

Superb Routes of Travel

Weisbaum Personally Conducted Golden State Auto Sight Seeing Tours

To Riverside and Redlands, going via Valley Boulevard and returning via Foothill Boulevard, making stops at Ontario, also on top of Mt. Rubidoux and the Glenwood Mission Inn at Riverside and a tour through Smiley Heights in Redlands. Leaving daily at 9 a.m. from 645 S. Main St., Rosslyn Hotel. Return 4 p.m. Make your reservation a day or two in advance. Phone 14240 or 66911. Ask for Golden State Tours. War Tax 40c

Steamships

$25.00 ROUND TRIP TO SAN FRANCISCO SAILINGS, 9:30 P.M. JAN. 5-9-13-17
White Flyer Line—dir. Humboldt—Every four days. Low rates to Portland and Seattle. Steamship tickets to Europe, Mexico, South America. Hotel reservations.
AMERICAN TRAVEL BUREAU, 517 South Spring St. Tel. 62155.
Railroad Time Tables or Hotel and Resort Folders mailed upon request.
Mention this ocean passage.

Steamships

CATALINA ISLAND

SPECIAL ONE AND TWO-DAY EXCURSIONS

HOTEL ST. CATHERINE TRIP
Including transportation from Los Angeles and return, room for one night and four meals, ride on Glass-Bottom Boat, also admission to New Casino for concert and dance..... $12

ONE-DAY TRIP
Including transportation from Los Angeles and return, luncheon at Atwater Cafeteria, and ride on Glass-Bottom Boat $4.50

Leave Los Angeles daily 9 a.m.; returning daily 6:30 p.m.
Schedule always subject to change.

Tickets and Information
103-104 P. E. Bldg., 6th & Main
Phone Pico 36 or 10864

I.M.M. LINES
International Mercantile Marine Co.

AMERICAN LINE
N. Y.—Plymouth—Cherbourg
Finland ..... Jan. 15, Feb. 19, Mar. 26
Zeeland ..... Jan. 22, Feb. 26, Apr. 2
Kroonland ... Feb. 5, Mar. 12, Apr. 16
Lapland ..... Feb. 12, Mar. 19, Apr. 23
New York—Hamburg
Manchuria .... Jan. 12, Feb. 24, Apr. 7
Mongulia .... Jan. 27, Mar. 10, Apr. 21
Phila.—Liverpool
Haverford ..... Jan. 21, Mar. 5

RED STAR LINE
N. Y.—Plymouth—Cherbourg
Finland ..... Jan. 15, Feb. 19, Mar. 26
Zeeland ..... Jan. 22, Feb. 26, Apr. 2
Kroonland ... Feb. 5, Mar. 12, Apr. 16
Lapland ..... Feb. 12, Mar. 19, Apr. 23

WHITE STAR LINE
N. Y.—Cherbourg—Southampton
Adriatic ..... Jan. 19, Feb. 16, Apr. 6
Olympic ..... Mar. 23, Apr. 20, May 14
New York—Liverpool
Celtic ..... Jan. 15, Feb. 26, Apr. 2
Cedric ..... Feb. 5, Mar. 12, Apr. 19
New York—Boston—Azores—Gibraltar—Naples—Genoa
Cretic ..... Mar. 5, May 2
Canopic ..... Mar. 22, May 17
Company's Offices:
859 Market St., San Francisco
Phone Garfield 1925
or Local Agents.

PERNAMBUCO, BAHIA, RIO DE JANEIRO, MONTEVIDEO AND BUENOS AIRES
SOUTH AMERICA
LAMPORT & HOLT LINE.
Regular sailings of luxurious steamers, 17,000 ton displacement, especially designed for travel in the tropics. Company's Office, 42 Broadway, New York, or Thos. Cook & Son, 515 S. Spring St., Los Angeles, California.

AUSTRALIA
Honolulu, Suva, New Zealand
The Palatial Passenger Steamers
R. M. S. "Niagara," 20,000 Tons — R. M. S. "Makura" 13,600 Tons
Sail from Vancouver, B. C.
For fares and sailings apply Can. Pac. Ry., 605 S. Spring St., L. A., or to Canadian-Australasian Royal Mail Line, 449 Seymour St., Vancouver, B. C.

San Francisco Hotels

HOTEL PLAZA
SAN FRANCISCO

At Union Square
The Plaza gives the best values in the three important things in hotel accommodations—
LOCATION
SERVICE
RATES
European, from $2.00
CARL SWORD, Manager

SAN FRANCISCO
CLIFT HOTEL
"Where Service Predominates"
300 All Outside Rooms each with Private Bath
POSITIVELY FIREPROOF
Homelike with a personality distinctively its own
EUROPEAN PLAN
GEARY at TAYLOR STS.

WHEN YOU GO TO SAN FRANCISCO
STOP AT THE HOTEL STEWART
On Geary St., just off Union Square, close to everything worth while. Good accommodations at moderate rates. Breakfast, 50c, 60c, 75c; Lunch, 75c; Dinner, $1.25 (Sundays, $1.50). Municipal car passes the door. Stewart Motor Bus meets principal trains and steamers. It is advisable to make reservations in advance of arrival.

SUPREME COURT FINDING SCORED

Federation Secretary Attacks Decision of Labor Case.

Supports Charges of Unions, Morrison Asserts.

Declares Action to Recover Lost Ground Coming.

[BY A. P. NIGHT WIRE.]

WASHINGTON, Jan. 5.—Decisions of the Supreme Court in the Duplex Printing Company and the steel trust cases "support every claim made by organized labor on the attitude of Federal courts when human rights and dollars are involved" Frank Morrison, secretary of the American Federation of Labor, said tonight in commenting on the opinion which declared secondary boycotts a violation of the Sherman act.

"Compare with this position by the Supreme Court, its refusal to dissolve the United States steel trust," he said. "The minority opinion in that case declared the trust was 'organized in plain violation and bold defiance' of the antitrust act but the court refused to dissolve it because of a 'risk of inquiry to the public interest, including a material disturbance of and, it may be, serious detriment to the foreign trade.'

MACHINISTS STRUCK.

"The court's decision in the Duplex-machinists' case in the result of the efforts of the machinists to improve conditions. They secured these conditions from three large printing press concerns and these concerns called upon the machinists to place the Duplex upon the same competitive basis. That company refused, and to hold what they had in the other plants, machinists struck.

"This movement should be indorsed by every humane person and the policy of the Duplex should be condemned. But the United States Supreme Court says that the boycott—the workers' only weapon in this case—is illegal and a violation of the antitrust act, because it interferes with interstate commerce."

Morrison indicated that in his opinion, the Duplex decision was the most severe legal blow the organized labor movement had received in many years, when he said it would be necessary for labor to "start all over." Such action as might be necessary to recover the lost ground, he added, might be expected without delay.

UNIONITES ENJOINED.

[BY A. P. NIGHT WIRE.]

CHICAGO, Jan. 5.—An injunction restraining 800 machinists from conspiring to interfere with operation of the American Can Company plants in Maywood and Chicago was issued today in the Superior Court on application of J. G. Condon, counsel for the company.

The injunction includes William Hannon, member of the executive board of the International Machinists' Union and all members and local and international officials.

The machinists struck in sympathy with machinists in fifty other cities who are demanding a closed shop.

BANDITS IN DETROIT GET CASH FROM BANK.

[BY A. P. NIGHT WIRE.]

DETROIT, Jan. 5.—Three armed bandits today locked the manager and clerk of the west side branch of the Michigan State Bank of Detroit in the vault and escaped with $18,000.

The pair was imprisoned two hours before the robbery was discovered.

Worth Considering.

The question is not so much how you contract a cold, but how to get rid of it with the least loss of time and inconvenience. If you will consider the experience of others under similar circumstances, who have been most successful in checking their colds in their beginning, you will secure a bottle of Chamberlain's Cough Remedy without delay, and use it faithfully. There are many families who have used this preparation successfully for years and hold it in high esteem. It is excellent.—[Advertisement.

Steamships

Ticket Office Cor. 5th & Spring Phone Main 7282
Long Beach Office, 115 W. Ocean Ave.
REDUCED FARES
San Francisco & Return, $30
VIA
Ad. Watson, Sat., Jan. 8
Ad. Schley, Tue., Jan. 11
Ad. Dewey, Thu., Jan. 13
FOR
SAN FRANCISCO
SEATTLE—TACOMA
Ad. Watson, Fri., Jan. 7
Ad. Schley, Mon., Jan. 10
FOR SAN DIEGO
FOR MEXICO—CENTRAL AMERICA
S.S. ADM. FARRAGUT SAILS JAN. 10
Low Rates—Berth and Meals Included in All Fares

Resorts

NEW ORLEANS
"The Paris of America"
Central Ticket Offices of all Principal Railroad and Steamship Lines in St. Charles Lobby. Illustrated Folder on Request.
The St. Charles
One of America's leading hotels. Accommodating over 1000 guests.
ALFRED S. AMER & CO., Ltd. Proprietors

TO DISREGARD LLOYD GEORGE.

(Continued from First Page.)

clusion of peace between them and the Armenians through the interference of the Russian soviet government. The State Department in the meanwhile has not been depending altogether upon the aid expected of the Allied powers in furnishing information, but is gathering it from its own agents and President Wilson will attempt to mediate despite the discouraging attitude assumed by the British and French government especially. It is understood that the President's decision has been made known to Sir Auckland Geddes, the British Ambassador.

POSSIBILITY FORESEEN.

There is a possibility, one foreseen by President Wilson when he accepted the invitation to mediate, that his decisions would affect the Treaty of Sevres and it was with that potentiality in view that he made inquiries of the Council of the League and asked assurances of the moral and diplomatic support of the governments represented on the Council. It has caused distinct disappointment here that those powers have not deemed it possible to give assurances of their support to the President's efforts to mediate when he accepted the task upon their invitation and when mediation was urged as of extreme importance.

STUDIES INFORMATION.

It is not known when President Wilson will take positive action in the mediation proceedings. So far as can be learned Mr. Morgenthau, who went to Atlantic City some time ago ostensibly for a rest, actually sought retirement in order to study all the information the State Department possessed that might be valuable in his work as President Wilson's personal representative. It is thought that he will depart at an early date for Constantinople and seek from that point to get into direct communication with representatives of Armenia and of the Turkish Nationalists.

It is seriously questioned whether the mediation will be successful in the absence of the support of the Allied powers. On the other hand President Wilson is understood to feel that the obligation assumed by him is too important to be resigned when those who sought his aid change their views merely because surface changes have taken place in Armenia.

SENATE GIVEN NEW PEACE RESOLUTION.

DEMOCRAT PROPOSES ELIMINATION OF LEAGUE COVENANT FROM TREATY.

[BY A. P. NIGHT WIRE.]

WASHINGTON, Jan. 5.—Senator King, Democrat, Utah, introduced today his resolution proposing elimination of the covenant of the League of Nations from the peace treaty, and ratification of the amended treaty. The resolution said it was "imperative that the acceptance by the United States of the terms of peace with Germany be no longer delayed."

The existence and discharge of functions by the League and its members, it was said, is not incompatible with the interests of the United States.

"It is obviously impossible for the Senate to agree at this time upon any acceptance, amendment or revision of the articles of the treaty constituting the League of Nations," said Senator King. "A candid view of the present situation indicates that the only practical course now open is to ratify the treaty expressly excepting articles which set up the League of Nations."

REPUBLICANS SCORED BY CHAIRMAN WHITE.

SAYS OVERRIDING OF VETO PUTS THEM IN EMBARRASSING POSITION.

[BY A. P. NIGHT WIRE.]

COLUMBUS (O.) Jan. 5.—Democratic National Chairman George White, in a statement here today, declared the action of Congress in overriding President Wilson's veto on the measure reviving the War Finance Corporation, is a "complete reversal of the stand of the Republicans, who have, in the past, made the claim that he (President Wilson) has been bringing to himself unusual powers and authority, by re-establishing a body with such autocratic powers as the War Finance Corporation."

Mr. White reiterated his desire to retire as chairman of the national committee, and said that he intends to do so as soon as some one can be obtained who would be in a position to give his entire time to the party's affairs."

LEGION MEMBERS WILL FIGHT CRIME.

[BY A. P. DAY WIRE.]

WOODLAND, Jan. 5.—Seventy members of Yolo post of the American Legion were sworn in as deputy sheriffs at a special meeting of the post here last night in an effort to combat a crime wave here. Sheriff James W. Monroe, who swore the deputies in, said they would work in squads of ten each and would be armed with shotguns. He declared that he would "stamp out crime in this county if efficient men and guns will do it."

A total of 110 special deputies have been sworn in following a series of automobile holdups, the Sheriff announced.

BILL TO TAX BANK DEPOSITS DISCUSSED.

[BY A. P. NIGHT WIRE.]

WASHINGTON, Jan. 5.—The Treadway bill, proposing a tax on all bank deposits, was taken up today by the House Ways and Means Committee, which heard Treadway, Henry B. Sawyer of Boston, who suggested the plan, and former Representative J. F. Burke of Pittsburg.

Burke vigorously opposed the bill, which he said would serve as a penalty on savings and that this alone would cause its defeat.

PLOT TO ROB CITY FAILURE.

[BY A. P. NIGHT WIRE.]

OAKLAND, Jan. 5.—William J. Baccus, commissioner of streets, announced in Council today that a plot to rob the city pay car of $30,000 had been frustrated recently.

SOMETHING really unique—the fashionable Sunday Dinner, served noon to 9 p.m. at the Bluebird Cafe. Chicken, or steak dinner, $1.50. We supply music, too, for entertainment. Phone 118-36 for reservation.

AUCTION SALES

To Be Conducted by Members of Los Angeles Auctioneers' Association.
Auction Advertisements of the Auctioneers' Association are printed on pages 6,7, Pt. II in Sunday's Times.

AUCTION TODAY
MANUFACTURER'S CLEARANCE SALE
LARGEST SALE EVER HELD
Today, January 6th, 10 a. m.

40 Cane and Overstuffed Parlor Sets, valued from $100.00 to $750.00 a set. 100 odd Davenports, Rockers and Chairs.

Moved to our Modern and commodious Sales Rooms
1026-1028 So. Figueroa St.

I Guarantee That Every Piece Will Be Sold Regardless of Price

MR. FURNITURE DEALER, CITY AND COUNTRY BUYERS, TAKE ADVANTAGE OF THIS SALE

20 Mahogany and cane 3-piece Parlor sets with loose cushions and Pillows. 20 Overstuffed 3-piece Sets, Upholstered in Tapestries and Velours, 100 Upholstered Davenports, Rockers and Chairs, in Velours and Tapestries.

DO NOT MISS THIS SALE, YOU WILL NEVER GET ANOTHER OPPORTUNITY LIKE THIS

LEWIS S. HART
Los Angeles' Progressive Auctioneer. 61534

LEAGUE COUNCIL MAY SEND HARDING ENVOY.

WOULD ADVISE HIM OF DIFFICULTY FOR EUROPE TO ABANDON BODY.

[BY CABLE AND ASSOCIATED PRESS.]

PARIS, Jan. 5.—Members of the Council of the League of Nations have been talking informally on the advisability of sending a special intermediary or envoy to President-elect Harding, after his inauguration, to present the case of the League of Nations and to urge on him the difficulties which European countries would experience in abandoning the League and setting up a new form of association of nations.

Principal grounds are that the covenant is a part of the peace treaty which gives the League administration over the Saar Valley, the Dansig region and a number of mandates and plebiscites.

The view is held among members of the French Ministry that the solidity of the treaty would be shaken if the League part were abandoned. This has led to a growing conviction among the principal Allied powers that the League should be kept going in some form, but not necessarily as now constituted, the advisability of revision of the covenant being quite generally recognized. It is considered an understanding on the future form of the League could be more readily reached if a representative of the League Council were able to discuss the subject directly with Mr. Harding.

STREET CAR COMPANY TO SPEND LARGE SUM.

FIVE MILLION PROGRAM OF IMPROVEMENTS INCLUDES NEW SUBSTATIONS.

Four new substations, two of which will be automatic, are to be installed this year as a part of a $5,000,000 extension program outlined by the Los Angeles Railway. They will be located at Avenue 56 and Buchanan street, Second and Figueroa streets, Vernon and Pacific avenues and Western avenue and West Adams street.

They are needed, company officials say, to take care of increasing loads caused by heavy traffic and the addition of more cars to keep pace with the city's growth. The two automatic substations are operated by the power draft of passing cars. As they reduce its supply the automatic substation starts itself and generates more power.

Among other improvements during the year the company plans to spend $1,600,000 for track reconstruction. Renewal of overhead equipment will cost another $200,000. The substations will cost $500,000, and a new car barn a similar amount. The company plans to build a large number of new homes for employees during the year.

TOBACCO GROWERS HOPING FOR RELIEF.

ONLY FEW MINOR MARKETS OPEN IN KENTUCKY; MAY HOLD CROPS.

[BY A. P. DAY WIRE.]

LEXINGTON (Ky.) Jan. 5.—Although a few minor tobacco markets were open today following the closing of the principal sales yesterday, when the growers refused to accept low prices, efforts were being made to close all markets and hold the 1920 crop until May. This, the farmers believed, would eliminate or reduce the 1921 crop.

Tobacco farmers declared yesterday's prices ranging from $1 to $3 a hundred pounds would mean bankruptcy. They awaited action of county meetings tomorrow and a general mass meeting here Friday of growers, bankers and warehouse men to take definite action on the situation.

Mayor Acts as Police Chief.

[BY A. P. DAY WIRE.]

PORTLAND (Or.) Jan. 5.—To grapple with crime conditions, Mayor George L. Baker will take personal charge of the police department and will devote all his time to it, during illness of Chief of Police L. V. Jenkins, the Mayor announced today. C. A. Bigelow, president of the Council, will be in charge of the Mayor's office.

To be Sold at
PUBLIC AUCTION
Today, Thursday, January 6th, 2 p. m.
Classy 7-Room Bungalow
And 1-Room California in Rear
Located at 4614 5th Ave.

Lot 50x135, in nice residence district. All hardwood floors, tile bath, auto heater, gas range and gas radiator, glassed and screened basement porch, large garage. Open for inspection. Take Grand Ave. car marked Arlington to 5th Ave., north 3-4 block. Autos go West on 48th to 5th Ave., north to 4614 5th Ave.

Owner moves to Frisco Friday. Immediate possession. Easy terms.

J. J. FOX, Auctioneer
607 HAAS BLDG. PICO 2

AUCTION TODAY
FURNITURE to be Sold Without Limit or Reserve
1053-55 So. Main Street
Thursday, January 6, 10 A.M. Sharp

Stock consists of Roll-top Office Desks; Oak, Mahogany, Maple, Ivory enameled Dressers and Chiffoniers; William and Mary Fumed Oak, Golden finish Rotunda Dining Tables; 100 doz. Dining Chairs in William and Mary Fumed Oak, Golden Oak and Flemish Oak; Buffets; China Closets; Music Cabinets; Davenports; Rockers; William and Mary Golden Oak, Fumed Oak and Mahogany Library Tables; Office Chairs and Writing Desks; Reed Tables; Sewing Machines; Wilton, Axminster and Body Brussels, Tapestry and Wool Fiber Rugs; Electric Floor Lamps; Couches; Colonial post and Ivory Beds; 100 two-inch post Simmons, Brass, Verde Bronze and White Beds; 100 Diamond coil, link and woven wire springs; mattresses; couches; steel and plain cots; folding chairs; wheel chairs; porch rockers; quilts; wood, coal, electric, gas and oil stoves and heaters. Bargains to you. Free lunch at noon.

W. Dwight Hammond
AUCTIONEER
OLDEST AND LARGEST AUCTION HOUSE IN THE SOUTHWEST
1053-55 So. MAIN PHONES 63545 & 67870
"BUY AT AUCTION"

AUCTION TODAY
Thursday, 10 a. m. at 1602 W. Pico

A beautiful 5-piece Ivory Bedroom Set; Birdseye Maple, Oak and Walnut Dressers; Chiffoniers; Vernis Martin and Ivory steel beds, springs and mattresses; Victrola music cabinet; genuine all leather Wicker and Oak rockers; Simmons Bed; Oak Breakfast Set; 54-inch and other Dining Extension Tables; leather seats to match. Fumed and Golden Oak Library Tables; Wilton, Axminster and Body Brussels; 500 yards Inlaid Linoleum; side-oven Reliable White Enamel Gas Range and Heater; Table and Floor Lamps; heating stoves; sanitary light oak roll-top typewriter desk and chairs; No. 10 Remington Typewriter; adding machine; many other articles.

CHAS. J. HELLNER, Auctioneer. West 2200.

AUCTION TODAY — CLOTHING — To the Trade
Only at 10 o'Clock a.m. Sharp. 240 South Spring

Stock consists of 200 Suits, 50 pair Pants, 40 Overcoats, 100 Shoe Cases, Fine FIXTURES—Singer Sewing Machine, 1 Mirror, 5 Iron Racks, Clothes Trees, Electric and Gas Irons, Tables and Chairs. Many other articles too numerous to mention. Remember, the highest bidder gets the goods at all our Sales.

B. STARK, Auctioneer. Phone Pico 3321.

W. Dwight Hammond
AUCTIONEER
OLDEST AND LARGEST AUCTION HOUSE IN THE SOUTHWEST
1053-55 So. MAIN PHONES 63545 & 67870
"BUY AT AUCTION"
Expert in Every Branch of the Auction Work.—Watch Ads for Big Sales. Phone for information.
Member L. A. Auctioneers' Ass'n.

AUCTION GROCERIES
S. W. Kelso, The Reliable Auctioneer, Sells Thursday, Jan. 6th, 10 A.M.
201 East Main St., Watts, Calif.
Complete Stock & Fixtures Regardless of What They Bring.

AUCTION
Description tomorrow of that elegant high grade and expensive furniture auction.
Monday, 9:30, 302 S. Reno St.
Everything in first-class.
STROUSE & HULL, Auctioneers. 62765.

Reading to be Indian Viceroy.

[BY CABLE AND ASSOCIATED PRESS.]

LONDON, Jan. 5.—Lord Reading, Lord Chief Justice and former Special Ambassador to the United States, has decided to accept the post of Viceroy of India, evening papers say.

YOU may get left if you fail to reserve a table for the unique Sociable Sunday Dinner served from noon to 9 p.m. at the Bluebird Cafe. Chicken or steak dinner, $1.50. We supply music, too, for the entertainment. Phone 118-36.

FITZGERALD'S
"For the Advancement of Music"

17 Different Styles
Of Beautiful Period Cabinets

are offered lovers of the artistic in the wide choice of New Edison instruments.

ALL New Edison instruments are of authentic period design.

This is merely ONE of the many superior features of

The NEW EDISON

To the eye and the ear alike, the New Edison is an artistic triumph.

We cordially invite you to hear it in our Edison Department, or in your own home, without obligation. Edison prices start at $95. Convenient terms may be arranged, and "talking machines" will be accepted in partial payment.

FITZGERALD MUSIC CO.
HILL STREET AT 727-729

TARIFF TO HAVE RIGHT OF WAY.

Committees of Both Houses Have Hearings Today.

Senate Plans Conferences on Emergency Measure.

House Will Consider Changes in Permanent Law.

[BY A. P. NIGHT WIRE.]

WASHINGTON, Jan. 5.—The way was cleared tonight for the unusual condition tomorrow of two Congressional committees, one from each body, to hold hearings on two kinds of tariff, emergency and permanent.

The Senate Finance Committee will take up the Fordney emergency tariff bill, designed as relief for farmers. The House Ways and Means Committee will start hearings of revision of the permanent tariff.

Chairman Fordney of the Ways and Means Committee announced today that he intended to begin tomorrow with schedule A (chemicals, paints and oils) of the Underwood Tariff Act and hold hearings until the last was worked over. He also announced his intention to have a tariff bill ready for introduction early in the expected extra session.

EXCLUDE OTHER MATTERS.

The Senate Finance Committee will take testimony on the Fordney emergency measure five days, starting tomorrow. Chairman Penrose said his committee would exclude other matters until the bill was ready.

Representatives of wool interests will be first heard on the emergency tariff. More than a score of other organizations and persons are seeking to testify, including farmers' organizations, live-stock growers, foreign trade associations, exporters, land textile manufacturers. The committee has decided also to call members of the United States Tariff Commission.

The House committee will hear views from all branches of the chemical, paint and oil trade.

PUBLISH COST DATA.

Publication of official cost data to be collected through the Federal Trade Commission as a means of keeping down charges to the consumer will be proposed by the Senate Reconstruction Committee, following its investigation into the coal situation, it was said by Chairman Calder.

The committee has gone over the subject with Federal Trade Commissioner Houston and it is expected that the bill will be ready for introduction next week. It has been decided to make collection of the statistics mandatory upon the commission, which would be empowered to demand the accounts from the coal operators, test their accuracy, and compile results by districts for the study of consumers.

The committee's investigation was continued today with Lieut.-Col. J. G. Barney, Army officer in charge of the War Department procurement division, explaining difficulties confronting the Army in securing 1,500,000 tons last year. These difficulties, he said, caused the Secretary of War to order supplies bought for current use in the open market, though prices ran up to $16 a ton and a deficit of $12,000,000 in quartermaster appropriations might result.

The average price of coal bought on the markets during September and October, Col. Barney said, was a little over $7, which was less, he declared, than other consumers paid.

The Secretary of War had decided against a policy of commandeering, he added, because he feared it would increase the price to the public.

Silver Peak Guest Ranch.
For table reservations, phone Pomona Sub. 28.

WOULD RESTRICT USE OF REFRIGERATORS.

WHOLESALE GROCERS ASK COMMERCE COMMISSION TO REGULATE PACKERS.

[BY A. P. NIGHT WIRE.]

WASHINGTON, Jan. 5.—Use by the big packers of refrigerator cars for shipment of commodities other than perishables was argued today before the Interstate Commerce Commission. Representatives of other shippers and wholesale grocers asked issuance of an order prohibiting the practice and attorneys for the packers requested continuance of present regulations.

Such use of refrigerator cars, combined with lower rates and priority of service, Clifford Thorne of Chicago, representing wholesale grocers and western shippers, contended would bring about a situation where a small number of men could force living costs up or down through stifling all competition in the wholesale grocery business.

Packers' attorneys countered by pointing out that under a decree issued by the District of Columbia Supreme Court with the companies' consent the packers would soon cease to deal in many articles handled by wholesale grocers.

Constipation.

Constipation of the bowels is a stoppage of the sewerage system that removes waste matter from the body. It is as necessary that your bowels move regularly once each day, to carry off this waste, as it is that the waste pipes of your home be kept open and carry off the waste from the house. If you would enjoy good health, keep your bowels regular by taking Chamberlain's Tablets when needed. — [Advertisement.

PROSPERITY IS WITHIN REACH.

Banker Says it's Up to Public to Take Advantage.

Deflation, Liquidation Must Come by Combined Aid.

Caution Advised in Levying Protective Tariff.

[EXCLUSIVE DISPATCH.]

CHICAGO, Jan. 5. — The possibilities for a substantial and satisfactory modicum of prosperity in the year 1921 await our willingness and ability to take advantage of them, said Charles B. Mitchell, president of the National City Company of New York, in a speech today before the Chicago Association of Commerce. His subject, "What of 1921?" drew one of the largest crowds on record.

Mr. Mitchell took a fling at those persons who were obstructing reconstruction by refusing to join in the liquidation movement that has been current in recent weeks, severely criticised the paralyzing attitude of Chicago politicians, with regard to public utility improvement, and sharply criticised the Federal excess profits tax system, which, he said, among other things, was a strong contributing influence in placing a damper upon building operations.

CAUTION ADVISED.

Likewise, he advised caution in levying a protective tariff and commented upon recent government waste, in which category he included the armament budget for 1921 of $1,600,000,000, an item, he said, exceeding by $350,000,000 the total interest and sinking fund requirements of the national debt.

"It rests with us," the speaker continued in commenting on the possibilities for prosperity in 1921, "the manufacturers, the merchants, the bankers, the laborers of the United States to determine how soon this prosperity can be brought about. Deflation must become equalized, and that industry, that trade, that class of labor that refuses to take its share of the burden and sorrow of the deflation is temporarily standing in the way of and retarding early recovery, and if they persist in their refusal, the strength of the economic law will assert itself and will, in the ultimate, shake them to their senses."

LIVING ON SAVINGS.

"Unemployed labor," he said, in speaking of the resulting deflation in this country, "variously estimated at from 2,000,000 to 4,000,000 hands, is living on the fat of its savings. Frozen inventories and slow collections are threatening the life of hundreds and hundreds of manufacturing and commercial concerns. The bubble of false prosperity, war prosperity, has burst."

As to how far the deflation would go in 1921 he would make no predictions, saying that would be unwise, but he asked his hearers to consider the farmers, whose products have declined 30 to 50 per cent in price, as refusing to purchase implements whose prices remain unchanged; to consider the laborer and his attitude in regard to working for a reduced wage in the making of steel or farm implements so long as he finds clothing, food and rents and other things that enter into his necessary living as not commensurately reduced.

EQUALIZE DEFLATION.

"In other words," he explained, "there must continue to be an absence of demand for commodities accompanied by a marked degree of unrest and a concurrent falling off in production until the process of deflation has extended itself to an approximately equal degree in every commodity, every trade and every body of organized and unorganized labor." He said we must be satisfied to achieve "a modicum of prosperity in 1921" instead of striving for complete prosperity as it was known in war-time years.

"The wealth is there," he said, "and it is available, and the work that will put that wealth into action and give full employment to labor is crying to be done."

As to work ahead he cited great needs of home and industrial building, railroad expansion without government meddling; public utility encouragement without "the smouldering coals of vernom and distrust toward the original promoters fanned and kept alive by interests that have found it politically advantageous to make the public service problem a campaign and administration issue." In addition, he cited the needs of public improvement, development of natural resources and the normal satisfaction of the pent-up domestic and foreign trade demands.

SKIRMISH OVER DRY LAW ENFORCEMENT.

VOLSTEAD WANTS APPROPRIATION FOR PROSECUTION OF VIOLATORS.

[BY A. P. NIGHT WIRE.]

WASHINGTON, Jan. 5.—A skirmish over enforcement of prohibition marked debate today in the House on the sundry civil appropriation bill. When a paragraph appropriating $600,000 for the salaries of special assistants to the Attorney-General during the coming fiscal year was reached, Representative Volstead, author of the Prohibition Enforcement Act, proposed an amendment to stipulate that $200,000 be used to pay assistants employed to prosecute violators of the prohibition law.

Representative Blanton, Democrat, Texas, moved that $500,000 of the $600,000 be made available for prosecution of Volstead Act violators, but his amendment was defeated 53 to 12. The House was prevented from taking a vote on the Volstead amendment when Representative Gallivan, Democrat, Massachusetts, made a point of no quorum.

SENATE ASKS FACTS OF ESPIONAGE ACT.

[BY A. P. NIGHT WIRE.]

WASHINGTON, Jan. 5.—Atty.-Gen. Palmer has been invited to present information to a Senate Judiciary subcommittee regarding administration of the Espionage Act and to give details of persons convicted of its violation, it was announced today.

The subcommittee will hold a hearing Friday on the bill to release all such prisoners. Socialist representatives will be heard first and the Attorney-General later.

Platt's Exceptional Values in Reliable

PIANOS

If you want to enjoy good music in your home it will prove to your advantage to choose your Piano or Player-Piano from Platt's splendid collection of worth-while instruments. The Platt Plan allows a long time to pay while you play.

—Francis Bacon Baby Grand, $875
—Francis Bacon Reproducing Grand $1975
—Used Baby Grands, $395 to $1500
—New Player-Pianos, $575 to $1650
—Used Player-Pianos, $195 to $595
—Used Upright Pianos, $95 to $395

Mail Orders and Inquiries Receive Prompt Attention
Phone Main 1150 or 10103

PLATT MUSIC CO. One door N. of Orpheum. 622 S. BROADWAY OPEN EVENINGS.

THE DINNER HOUR

to be enjoyed to its fullest extent, requires good food, well cooked.

The Elite
641 South Flower

offers this—and more. The warm, friendly feeling of the tea-room and the courteous service add to the enjoyment of the day's most pleasant meal.

The Elite CATERERS AND CONFECTIONERS
PICO 1573

DRS. SHORES & SHORES
THE RELIABLE SPECIALISTS FOR MEN AND WOMEN

When you tell your troubles to a doctor you want to know WHO HE IS and that he is reliable and will treat you absolutely on the square. Look at Drs. Shores' record of 27 YEARS OF CONTINUAL SUCCESS AS SPECIALISTS. Do not invite permanent invalidism by neglect. But come and see if and how you can be cured or benefited. Consultation FREE. Modern offices, low rates, up-to-date treatment, electricity, etc. Our Specialties: Catarrh, Deafness, Gleets, Head Noises, Asthma, Hay Fever, Rheumatism, Bright's Disease, Diabetes, Insomnia, Piles, Goitre, Consumption, Epilepsy, Eczema and other Chronic Diseases of the Nerves, Skin, Blood, Stomach, Bowels, Heart, Lungs, Bladder, Kidneys and Liver. Rooms 402-3-4 Lissner Bldg., 524 S. Spring St., Los Angeles. Office Hours: 9 to 5; Evenings, 7 to 8; Sundays, 10-12.

CELESTINS VICHY
Natural Alkaline Water

For fifty years the standard Mineral Water for the relief of Sour Stomach, Indigestion and Uric Acid.
Ask your Physician.

There is now an ample supply of that famous Mineral Water and it can be readily obtained from dealers.

Goldberg, Bowen & Co.
Distributors
242 Sutter St. San Francisco

Old Folks' Coughs
will be relieved promptly by Piso's. Stops throat tickle; relieves irritation. The remedy tested by more than fifty years of use is

PISO'S

Use MURINE FOR EYES
Irritated by Sun Wind Dust & Cinders
RECOMMENDED AND SOLD BY DRUGGISTS AND OPTICIANS
WRITE FOR FREE EYE BOOK. MURINE CO. CHICAGO

To Cure a Cold in One Day

Take
Grove's Laxative Bromo Quinine
tablets

Be sure its Bromo

E. W. Grove

The genuine bears this signature
30c.

For Middle-Aged Men and Women

It isn't always on-coming old age that causes men and women in the middle years of life to slow up and feel a loss of ambition and energy. Weak or disordered kidneys do not filter waste matter and impurities out of the blood as they should, and backache, tired feeling, lameness, stiff joints, sore muscles, rheumatic pains, biliousness, irritation of the bladder, puffiness under the eyes or other symptom or ailment appears.

SHE WAS GREATLY BENEFITED

"I feel so much better than I did before I got Foley Kidney Pills. They are fine and you may use my name in your advertisement. I am glad to help you, as your medicine helped me greatly. I truly hope some one else who needs it will get some of your medicine. Your Kidney Pills are wonderful. I cannot thank you enough for them." Laura Peery, 1501 Twiggs St., Augusta, Ga.

FOLEY KIDNEY PILLS

strengthen the kidneys, stimulate the bladder and tone up the liver. They help the kidneys remove the accumulated poisons and soothe and heal the passages. When the kidneys and urinary tract are doing their work perfectly, the whole system is benefited and restored to health and strength. Why suffer when a reliable remedy can be so easily had?

Doctor Carr

One of the best known Dentists in Los Angeles

Minimum Prices

GOLD CROWNS 22k	$ 5.00
PORCELAIN CROWNS	5.00
BRIDGE WORK	5.00
SET OF TEETH	10.00

All operations without pain. Free examinations and advice. Special attention to extraction of teeth.

DR. CARR
230-231 O. T. Johnson Bldg.
Broadway at Fourth
Hours, 9 to 5:30. Phone 67555.
Sunday and Evening Appointments.

Every Article of
Furniture
and
Home Furnishings
in
Barker Bros.'

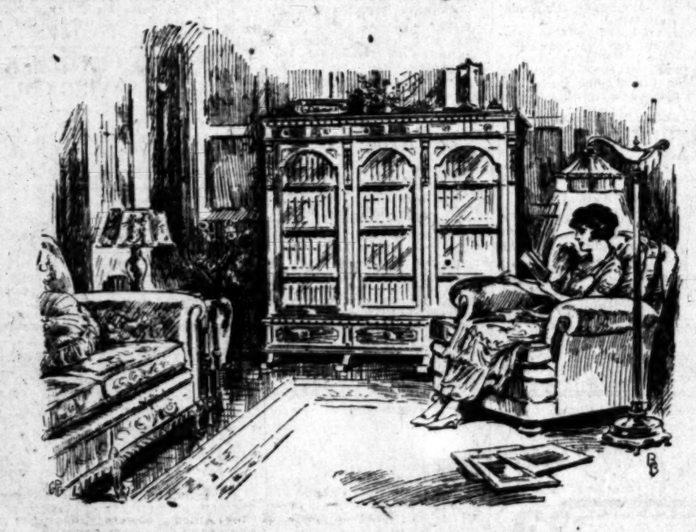

41st Annual Clearance

Demonstrates the Extreme Value of This Event to Los Angeles Home-Makers

This is the event which many thousands of people have been waiting for—people who want **worthy** home-furnishings at lower prices. It is only fair and honest to those people to say that this is **THE GREATEST CLEARANCE THAT BARKER BROS. HAVE EVER OFFERED,** because of the **IMMENSITY** of the **ASSORTMENTS** and the **SUBSTANTIAL CERTAINTY OF THE SAVINGS!**

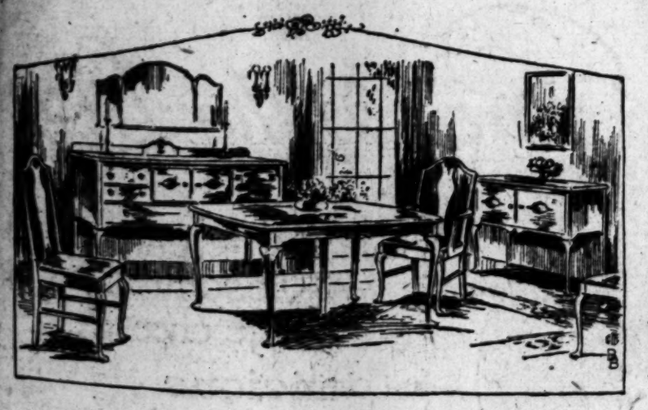

Three Million Dollars' Worth of Merchandise Is Offered at Remarkable Savings

The Clearance Embraces:

Living Room Furniture
Bedroom Furniture
Dining Room Furniture
Breakfast Room Furniture
Reed and Fiber Furniture
Bed Davenports
Summer Furniture
Children's Furniture and Toys
Metal Beds

Bedsprings
Mattresses
Linens and Bedding
Rugs, Carpets and Linoleums
Draperies
Wall Paper
Lamps and Art Wares
Dinnerware

Kitchen Furnishings
Housewares
Electrical Equipment
Refrigerators
Kitchen Cabinets
Stoves and Fireplace Goods
Vacuum Cleaners
Pianos and Phonographs

(Merchandise upon which the manufacturers require fixed prices to be maintained arbitrarily must, of course, be excluded from the Clearance.)

Barker Bros
ESTABLISHED-1880

Complete Furnishers of Successful Homes.

Broadway, Between Seventh and Eighth

Legal.

NOTICE OF ANNUAL MEETING TO THE STOCKHOLDERS OF THE SOUTHERN CALIFORNIA IRON AND STEEL CO.

Notice is hereby given that the annual meeting of the stockholders of the Southern California Iron & Steel Co. will be held at the office of the Company, corner 4th and Mateo Sts., in the city of Los Angeles, Calif., on Monday, Jan. 17th, 1921, at 2 o'clock P. M., for the election of directors and for the transaction of such other business as may properly come before the meeting.

By order of the president.
A. W. GRIER, Secretary.

STOCKHOLDERS' MEETING — NOTICE IS HEREBY GIVEN that the annual meeting of stockholders of TITLE INSURANCE AND TRUST COMPANY will be held at the office of the company, in the Title Insurance Building, corner Fifth and Spring Streets, in the City of Los Angeles, County of Los Angeles, State of California, on Tuesday, January 11, 1921, at 4 o'clock p.m., for the purpose of electing a board of directors and transacting such other business as may come before the meeting. WILLIAM H. ALLEN, JR., President; O. P. CLARK, Secretary.

Subscribe to the
CHRONICLE
San Francisco's Leading Daily and Sunday Paper

You cannot afford to overlook its special Sunday features, which teem with interest.

Subscription and advertising rates given upon application to the Los Angeles representative of the Chronicle—

LOUIS BAAR
303-304 Henne Bldg.
Pico 3263

FOOD PROBLEM IS APPALLING.

Poles Are Hard Hit to Provide Adequate Rations.

Weather Conditions Reduce Country's Crop Yield.

Government Unable to Transport Grain Purchased.

[BY CABLE—EXCLUSIVE DISPATCH.]

LONDON, Jan. 5.—The following condensation of a report on the food situation in Poland, made by an American relief administration expert, shows the appalling situation facing the Polish government in its effort to supply the people with an adequate ration:

Last year the Polish government imported practically all food supplies from the United States on credit advanced by the American government. About 250,000 tons of grain were imported.

The government is attempting to furnish all classes of the population with a basic ration of 180 grammes of flour, which is equal to 225 grammes of grain. Heavy manual laborers and soldiers are given an additional allowance. This basic ration is by no means sufficient in a country where other kinds of food are so scarce and it is probable that it comprises not more than two-thirds as much as the normal individual ate before the war.

With last year's imports it was impossible for the government to meet this low requirement and it will be utterly impossible to even approach it this year unless large shipments are brought in.

This year's yield of rye, owing to unfavorable weather conditions was reduced from last year's figure of sixteen bushels to the acre, to ten bushels.

The Polish government has purchased 35,000 tons of grain in America and 150,000 tons in Rumania, but it must provide transportation for the Rumanian grain, and it is doubtful, with the scarcity of coal and the condition of the rolling stock, whether it can obtain more than a small portion of this.

Plan Decision on Naval Site.

[BY A. P. NIGHT WIRE.]

WASHINGTON, Jan. 5.—The joint Congressional Subcommittee on Pacific Coast naval projects will meet tomorrow, Senator Ball, Republican, Rhode Island, chairman announced today, with hopes of early decision both as to the naval base site on San Francisco bay, and the separate aerial and submarine base.

There is no other shampoo like this

Visit your favorite hairdresser today—have a Cinderella Golden Glint Shampoo—experience the unique delight and rare satisfaction made possible through this most modern of all shampoos. It vivifies the sheen and lustre—brings out the glint and tint—banishes the dull, drab shadows—makes the hair glow with a bewitching radiance—and yet in no way is the hair injured or the color changed. No other shampoo can do this—it is an exclusive Golden Glint quality. If unable to see your hairdresser soon, buy a package of

Cinderella
Golden Glint
SHAMPOO

from a nearby drug store, toilet goods counter or beauty shop.

Visit a beauty shop occasionally, regularly if you can; much can be gained by the service given; much more may be learned for your personal improvement.

BAVARIANS ARE SITTING TIGHT.

Armed Civilian Bodies Remain Intact; Hide Stores.

Do Not Believe France Will Dare Occupy Frankfort.

Rumors of Entente Dissension Heard in Berlin.

[BY CABLE—EXCLUSIVE DISPATCH.]

BERLIN, Jan. 5.—The Bavarians are sitting tight. The Einwohnerwehr and the Orgesch, both armed civilian militia organizations remain intact with their rifles, machine guns and cannon stored and hidden while in Berlin a great battle is raging over the Entente and German notes.

Bavaria does not believe France will occupy Frankfort again because she feels the first French move across the zone of occupation would result in a wave of feeling throughout the world against a further march into Germany. Nor does Bavaria believe that France will occupy the Ruhr district for she feels such a move would unite the widely separated German factions, the patriotic spirit would flame up leading perhaps, to violence and bloodshed.

On the other hand Bavaria places more confidence in the few remarks dropped by Gen. Malcolm of the British mission and British Consul-General Seeds to Bavaria than in Entente notes theatening reprisals. It is reported that Consul-General Seeds declared he considered the Einwohnerwehr necessary at present and he favored gradual demobilization while Gen. Malcolm is reported to have informed the British Foreign Office quite oppositely from Gen. Nollet's report to the French Foreign Office.

Placing great faith in these reports Bavaria remains defiant while Berlin presses also stress the supposed divergence in the Allied views. This morning's reports from Munich emphasize the differences between the French and British.

ANGRY AT GENERAL

French Minister Dared is declared to be angry because Gen. Malcolm made a personal investigation of the Orgesch and because Great Britain recently appointed Mr. Seeds as consul. One report says "Dared is jealous of his English colleague's and therefore is intriguing against Seeds."

The Berlin Zeitung Mittag carries headlines over similar reports and declares Gen. Nollet's note is not in conformity with Great Britain's.

Government circles defend the fatement in Germany's answer to the Entente that Bavaria is mostly demobilized by saying that the central government has done its utmost and hopes that complete disarmament will result. They declare the whole matter is not a question of willingness, but a question of ability.

D'Annunzio Cash and Papers Are Stolen by Arditi.

[BY CABLE AND ASSOCIATED PRESS.]

ROME, Jan. 5.—Several million lire in cash have been stolen from the office of Gabriele D'Annunzio at Fiume by Arditi, who forced the regency strongbox, according to a dispatch today to Tempe.

The newspaper states that documents relating to D'Annunzio's enterprise also were stolen and that the poet-soldier is considerably disturbed by the robbery. D'Annunzio is leaving Fiume tomorrow for an unannounced destination, the dispatch says.

A thousand legionaries left the city yesterday en route to Venice and 300 sailors of their forces left today for Polu.

NEGRO TAKES SEAT IN MISSOURI LEGISLATURE.

WAS ELECTED FROM FASHIONABLE WEST-END DISTRICT OF ST. LOUIS.

[BY A. P. NIGHT WIRE.]

JEFFERSON CITY (Mo.) Jan. 5. W. G. Moore, first negro to be seated in the Missouri Legislature, took the oath of office today with other members of the House. He was elected from the Sixth District, the fashionable "west end" of St. Louis.

WASHINGTON, Jan. 5.—The Association for the Advancement of Colored People was denounced today before the House Census Committee by Representative Clark, Florida, as an organization composed of "meddling, fussing" persons "working on the ignorant negroes of the South to keep themselves in good positions."

"Its actions have made for racial clashes," he declared.

Clark appeared before the committee to present further documentary evidence in reply to charges of representatives of the association that negroes in Florida were discriminated against in the November election.

GOVERNOR IS UNABLE TO PREVENT HANGING.

[BY A. P. NIGHT WIRE.]

PHOENIX (Ariz.) Jan. 5.—In reply to a request from the Mexican Embassy at Washington for commutation of sentence of Pedro Dominguez, a Mexican miner, who is sentenced to be hanged at the State prison, at Florence January 14 next, Gov. Campbell has replied that he had no authority to accede to the appeal, it was announced at the Governor's office today.

Dominguez was convicted of murdering a miner in Eastern Arizona.

QUAKE VICTIMS LIVE IN TERROR.

New Shake Kills Several More in Argentina.

Mendoza Rocked Every Few Days Since Big Rumble.

Territory Undergoes Severe Climatic Changes.

By J. W. White.

[BY CABLE—EXCLUSIVE DISPATCH.]

MENDOZA (Argentina) Jan. 5.—Approximately 10,000 homeless earthquake victims in Lavalle county, thirty-five miles from Mendoza, who have been sleeping without shelter since December 17, were again panic-stricken last Sunday by a new quake.

The city of Mendoza and the neighboring territory have been shaken by earthquakes every two or three days since the big quake of December. The fact that the tremor occurred at 3 o'clock in the afternoon instead of at night was responsible for the comparatively light loss of life. Most of those killed were having their afternoon nap in the open.

LIVE IN OPEN.

The 10,000 victims of the former quake are living in the open without any beds although heavy rains have been falling all over the region the last few days.

This part of Argentina has undergone the same climatic changes which visited Chile after the quakes of December 8 and 9. The climate is again normal in Chile, but it remains bleak and cold here despite the fact that it is midsummer. When there is not a cold rain heavy dark clouds hang overhead.

TWO TOWNS GONE.

Relief work is almost all being confined to the territory visited by the quake of December 17. That quake destroyed two towns and shook down nearly every farmhouse within a thirty-mile square.

There is not a single residence intact in Lavalle, the capital of the county of the same name, and a town of 5000, or in the neighboring village of Castro De Araujo.

The early reports as to victims were exaggerated, the official reports showing 150 dead and 1500 injured. The casualties were exceedingly light when the heavy destruction is taken into consideration.

The water systems in the quake area were destroyed and the victims are being supplied by city sprinkling carts sent from Mendoza.

The catastrophe was coincident with the opening of a new crater in the heart of the Andes near the extinct volcano Mt. Tupungato, a day after Mt. Villarica had ceased erupting.

PALMER AND AGENTS SUED FOR DAMAGES.

WIDOW OF ITALION BOMB SUSPECT, WHO ENDED LIFE FILES SUIT.

[BY A. P. NIGHT WIRE.]

NEW YORK, Jan. 5.—The Italian Chamber of Labor announced today that a $100,000 damage suit had been filed here in State Supreme Court against Atty.-Gen. Palmer and four officials of the Department of Justice in connection with the death of Andrea Salsedo, who jumped fourteen stories to his death last May while under detention at department headquarters here in connection with the bomb outrages of June, 1919.

The suit brought by Salsedo's widow, named also William J. Flynn, chief of the department's bureau of investigation. It was charged that Salsedo had been beaten "terribly" and "tortured mentally and physically," that he had lost his mind and become suicidally despondent.

The chamber announced that copies of the charges had been sent the Italian Embassy at Washington.

Besides Palmer and Flynn, defendants are G. F. Lamb, division superintendent of the Department of Justice; C. J. Scully, special agent, and "one Francisco," an investigator. It also was charged Salsedo was held for two months without a warrant.

Action in this case, the statement declared, was significantly related to the cases against Sacalo Sacco and Bartelmeo Vessell, friends of Salsedo, who are charged in Norfolk county, Massachusetts, with pay-roll robbery and murder. They were arrested two days after Salsedo's death while arranging a mass meeting in connection with it. Their cases are under investigation by Italian government representatives, it was said.

Mr. Lamb today denied allegations in the complaint. Among them he denied having driven the man to suicide.

MEXICAN EX-GENERALS ARE LEAVING COUNTRY.

[BY A. P. NIGHT WIRE.]

MEXICO CITY, Jan. 5.—Gen. Francisco Murguia, released from prison after a month's incarceration as a Carranza aide; Gen. Rodolfo Herrera, ejected from the army after alleged proof that he had ordered the killing of Carranza, and Gen. Juan Merigo, a former Carranza officer, have left Mexico City simultaneously, according to El Democrata today. The three are believed to be making their way to the border, adds the newspaper.

MAYOR OF DAVENPORT SLAPS AT SOCIALISTS.

RESIGNS FROM PARTY AFTER BEING ELECTED TO OFFICE ON TICKET.

[EXCLUSIVE DISPATCH.]

DAVENPORT (Iowa) Jan. 5.—Slapping at the radicals Dr. C. L. Bargwald, Socialist Mayor of Davenport, has announced his resignation from the Socialist party and branded the Socialist majority in the City Council as "disciples of Lenine with whom no one could compromise." He did not resign as Mayor.

The resignation is the culmination of six months of guerrilla warfare between the Mayor and the Socialist Aldermen who have blocked every conservative measure of the executive and have forced a program of radical legislation on the city.

GRAPHIC PICTURE BY SURVIVOR OF WRECK.

TERRIFIC BREAKERS HURL SHIP PASSENGERS UPON ROCKY SHORE.

[BY CABLE AND ASSOCIATED PRESS.]

CORUNNA (Spain) Jan. 5.—Most of the fifty odd persons rescued from the wreck of the Spanish steamer Santa Isabel, which went aground near Villagarcia early Sunday with the loss of 214 lives, were still in such a condition of exhaustion that they were unable today to supply details of the shipwreck or their experiences afterward. The most graphic narrative was given by Fernandez Barreras of Arteijo, who drew a striking picture of the desperate struggle for life by the passengers and crew thrown into the sea by the waves after the ship crashed.

Barreras said he found himself in the water, being tossed about by terrific breakers in pitch darkness. Many of those who went overboard were killed, he said, by being dashed against the rocky shore. In some cases several persons tried to reach the same projection, a struggle for life in the icy water ensuing in which the weaker swimmers were swept away and were drowned. The cries of the women and children could be heard on all sides for some time, Barreras said, but soon by one the struggling victims were swallowed by the waves.

POLLOK GOES BACK TO RAILROAD SERVICE

[BY A. P. DAY WIRE.]

SAN FRANCISCO, Jan. 5.—Allan Pollok, former manager of the Palace Hotel here and superintendent for S. W. Straus & Co., of the Ambassador hotel, has returned after two years' absence to his position as manager of the cars, hotels and restaurants of the Southern Pacific Company, according to a company announcement today.

RANCH FIRE IS CONTROLLED

[BY A. P. DAY WIRE.]

SAN JOSE, Jan. 5.—Property valued at $100,000 and buildings worth $10,000 were destroyed by fire today on the San Filipe ranch. Authorities said that they had evidence the fire was incendiary. They were investigating. No one was at home when it started.

Say fellers, there's two things I like with my

POST TOASTIES

—lots of room and no competition!

—says Bobby

Superior Corn Flakes

BISHOP'S

Petite Wafers

Bulk Package

The Carton

5-pound tin

Always ask for Bishop's Foods of Fame

APPETITES are always ready for a crackly, dainty, perfectly baked cracker like Petite Soda Wafers.

Whether you are serving soup or salad, whether for luncheon there is jam, peanut butter or cheese, or whether it is just a glass of milk any time of day—then Petite Soda Wafers are wanted.

Thin, flaky wafers—you simply *can't* resist their appetizing goodness.

Two long rows of them in the large carton—or buy in bulk.

Bishop's Bis-Bis, Grahams, Princess Sodas

Los Angeles BISHOP & COMPANY San Diego

Pure as the Lily!

~ fresh-clean-wholesome cottage cheese

~ delicious convenient economical

~ serve some for dinner tonight-

~ at your grocers

Los Angeles Creamery Co.

THE NEW.

IN STORES AND HOMES.

NOVELTIES, IDEAS AND PRACTICAL SUGGESTIONS.

By Olive Gray.

Up-to-Dates:

Crochet, in the form of yokes, pockets and cuffs, in connection with crepe de chine for the newest afternoon frock. Heavy, twisted silk thread is used for this novel finish.

To combine navy taffeta with gray crepe de chine in the creation of a smart little afternoon dress.

Calophane straw in connection with cire satin for the hat of the spring hats.

Hats of all cire satin, with wing or arrowish ornaments of calophane for the tailored hats of first spring wear.

Blazers in colorful stripes, for sports wear with skirts either of plain material in the general tone of the jacket, or using a band in stripes to match the upper garment. Tones mauves, lavenders and yellows are popular.

Time to Buy:

Outing flannel, in that special sale where prices are less than prewar, affording opportunity for making night gowns, pajamas and articles of infantry at notable economy.

Aero linen, at about half the price placed upon it during former sales. Innumerable are the uses of this durable and well-woven fabric.

• • •

Hip Hoops.

Hip hoops simply will not down. In the newest of dance frocks shown at an exclusive specialty house always registering first in these creations, hip hoops are shown upon several alluring examples. The youthfulness of these garments—dresses which fairly dance before donned—has an unfailing appeal, an effect assisted by the hip bouffancy. Unmistakable slimness and grace are sure to be hidden under the hip hoop which may be one reason for its persistence.

• • •

In Line With Waist-Line.

The normal waist line in a recently brought out dance frock was emphasized by a row of flaring and stiffly wired bands upstanding above this line all around. The self material was used, each "ribbon" being piped with the same. The effect was novel; but only the most slender of forms could endure its enhancement of the waist rotundity.

• • •

Cottons De Luxe.

The new cottons for spring and summer making are marvels of looming. I could not believe, as I fingered one new weave, that cotton was its only ingredient, so soft, so silky; so also woolly was the fabric. "New dress cottons" placarded above the collection, seemed to me scarcely to be trusted, but consultation with the buyers in that department proved the printed assertion to be correct. Not only were the weaves delightful to the touch, but the colorings were as wonderful as an yin silk or in wool. Glory plaids. In yellows and black, in gold and white, in rose and American beauty tints—in fact, such colorings as only true artists dare to combine—were there and one could not but fancy the sports garments possible of creation with such materials. And, by the way, sports clothes have an even more potent allur than ever, for the oncoming season.

• • •

Wool Embroidery.

Woolen embroidery is as popular as ever for millinery and dress effects. Angora, especially, has lost none of its charm and applied to the newly popular soft straws in lovely tints, the flossy yarn in white is most attractively applied in all-over floral patterns as well as in motifs of contrasting fabrics, over-wrought with the soft woolen yarn.

• • •

Contrasts Are Liked.

Madame la Mode has taken it into her fanciful head to confer especial favor upon contrasts in materials as well as in color. Few of the newest frocks or gowns but that show both these contrasts, and that with unexampled beauty, since the choice is always most carefully made. Taffeta and crepe de chine, without doubt, are the happiest consorts of the season the stiffness of the silk lending caliber to the somewhat slimpsy crepe.

• • •

Illustrating Contrast.

In one instance, the choice of contrasting materials was pleasingly illustrated by the use of navy taffeta for the over-tunic which was pointed in apron effect, the tunic ruffled with the taffeta and the navy blue forming the long sleeves and a part of the "jumper," while the crepe de chine, a silver gray, formed the clinging sub-skirt and the blouse below the jumper. By the way, the jumper is coming in for revival in popularrity, in fashion's forecast.

• • •

Buttermilk Evolution.

From buttermilk to beauties of the dressing table of luxurious milady seems a far call, but it is true that at least one line of exquisite appurtenances, owes its origin to the homely dairy product.

In that high-class store out Seventh street, where one is greeted at the entrance by a colorful array of beauty articles, a new line of powder boxes and vanities greeted my eye on my first after-New Year's visit. So charming were the shapes so beautiful the colors that I was lead to inquire about these novelties, certain that you would like to know. There were quaint pintravs in violet, in orange and other colors, and there were cigarette containers for bag or desk; but most striking of all were the double powder puff bowls, attached to an oriental looking stand with tiny feet. Fascinating were these and wantable. In black, banded with clear white, in turquoise banded in king's blue, in black and yellow, and in other colors harmonious, these charming powder receptacles proved once again that there may be something new under the dressing-table sun, even though we have believed inventive genius to have reached its limit.

• • •

Fashion Forecasts.

The waistline drops still lower.

The high neck continues in favor.

The full-length surplice collar is seen.

Many frocks suggest the flying panel.

The circular tunic is new and smart.

Wraps continue to feature large collars.

The foundation skirt is still quite narrow.

The newest fullness is just above the knee.

Many of the new frocks slip over the head.

The Victorian line is employed in decolletage.

Crepe de chine is used for straight tunic frocks.

Side panels are sometimes accordion pleated.

Many dress collars stand a little away from the neck.

Lace blouses are usually cut with kimono sleeves.

Very fashionable is the scallop at the hem.

Deep-pointed vestees have made their appearance.

Many gowns feature the full-length back panel.

Duvetyn and satin make an excellent combination.

Paris looks with favor upon handwork of every kind.

Afternoon frocks appear as lace-over-satin creations.

Dark blue silk is very popular for the street dress.

The new neck is cut a little low at the back and side.

Evening wraps employ large flat flowers as ornaments.

A favorite evening color is coral with a yellowish tinge.

White fur and dark velvet are successfully combined.

WOMAN AVOIDS AN OPERATION

Nearly Gone, but Lydia E. Pinkham's Vegetable Compound Saved Her

Mt. N. C.—"My monthly spells came so much trouble, sometimes they would last two weeks. I was treated by two doctors without relief and they both said I would have to have an operation. I had my trouble four years and was unfit to do anything and had given up all hope of ever getting

well. I read about your medicine in the Primitive Baptist' paper and decided to try it. I have used Lydia E. Pinkham's Vegetable Compound with Lydia E. Pinkham's Liver Pills about seven months and now I am able to do my work. I shall never praise your medicine and you may use this if you want to as it is true.—Mrs. J. F. HURSEY, Star, N.C.

There is another woman who adds her testimony to the many whose letters have already published, proving that Lydia E. Pinkham's Vegetable Compound often restores health to suffering women even after they have given up so far that an operation is considered inevitable. Therefore it will pay any woman who suffers from such ailments to try it.

POLLOK GOES BACK TO RAILROAD SERVICE

[BY A. P. DAY WIRE]

SAN FRANCISCO, Jan. 5.—Allan Pollok, former manager of the Palace Hotel here and expert engineer for S. W. Strauss & Co., owners of the Ambassador hotels, has returned after two years' absence to his position as manager of dining cars, hotels and restaurants for the Southern Pacific Company, according to a company announcement today.

RANCH FIRE IS COSTLY.

[BY A. P. DAY WIRE]

SAN JOSE, Jan. 5.—Pruneset, at $100,000 and buildings at $16,000 were destroyed by fire here today on the San Filipo ranch. Authorities said that they had evidence the fire was incendiary and were investigating. No one was at home when it started.

Tailors to Install and Arrange for State Meeting.

Headquarters for the second annual convention of the Pacific Coast Merchant Tailors' Association in Los Angeles for three days, beginning Tuesday, will be opened today in the Alexandria. Thomas H. Lipps, secretary of the local exchange, will be in charge of the offices.

More than 300 delegates from all parts of the Pacific Coast are expected to be present at the sessions. Visitors will begin arriving in the city on Sunday to take advantage of the preconvention meetings on Monday. A special committee, headed by Mr. George Goldsmith, has been appointed to arrange a program of entertainment for the wives of delegates.

Final plans for the convention will be completed at a meeting tonight of 100 local members of the Los Angeles exchange of the association at the City Club. Committees to handle the convention will be named by Sam G. Levy, president of the Pacific Coast association, and details of the banquet, which is scheduled for Thursday night at the Alexandria, will be arranged.

Installation of the newly elected officers of the local exchange will also be an important feature of the meeting tonight. They are: Thomas Nestor, president; L. G. Clark, vice-president; Edwin Hartley, secretary, and Peter T. Anderson, treasurer.

Voters With New Addresses Must Register Again.

For the purpose of rectifying the affidavits of registration of persons who have moved into new precincts in the Ninth Congress District since the general election in November so that a legitimate vote may be cast for the successor of Congressman-elect Van de Water at the election called for February 15, W. J. Lane has been appointed deputy registrar by County Registrar Lyons. Mr. Lane has an office at the City Hall. Affidavits of registration of persons in the county outside of the Ninth District needing adjustment will also be rectified by the deputy registrar.

Registration lists close at midnight on the 15th inst. Any person who has not already registered in the Ninth Congress District may do so up until that time.

WANTS CASH TIED UP.

Wife, Suing For Maintenance, Says Husband Has Large Balance.

Gertrude Koch married Eugene Koch at Santa Ana on Sept. 17, 1913. Yesterday she sued for separate maintenance, asserting that he struck her in the face, took other women to places of amusement, gave them money and introduced to others a woman unknown to her as his future wife.

Mrs. Koch declares that her husband has more than $20,000 on deposit in various banks, and asks that he be restrained from withdrawing the money. She is represented by Attorneys Griffith Jones and John Craig.

MUSIC, Sociability, Entertainment will feature the Sociable Sunday Dinner at the Bluebird cafe, noon to 9 p.m. Chicken or steak dinner, $1.50. Phone 118-50 for reservation.

SAN JACINTO VALLEY DWELLERS BUY WATER.

NEARLY QUARTER OF MILLION DOLLARS PAID BY SIXTY OWNERS OF LAND.

[EXCLUSIVE DISPATCH.]

RIVERSIDE, Jan. 5.—Conveyances filed today in the office of the County Recorder, transferring the land holdings, water and water rights of the Citizens' Water Company of San Jacinto to the Fruitvale Mutual Water Company, involve a consideration in excess of $225,000.

The newly organized company is made up of three-score property owners in the San Jacinto Valley, where 3279 acres of land will be irrigated under the initial issue of stock. The officers are Roger W. Bruce, president, and A. A. Sprouls, secretary. They, with A. MacKersie, Walter A. Carr, R. A. Whitney, A. H. Buckley and Arthur W. Frazee, make up the board of directors.

The company is incorporated for $400,000, and plans to supply water for 7000 acres. The negotiations for the purchase of the properties conveyed have been under way for six months.

MARSHAL CUTS COST DURING LAST QUARTER.

The quarterly report of U. S. Marshal Walton, which was completed yesterday, shows expenditures for the last three months amounting to $49,344.79, which is about $300 less than for the same quarter last year. Itemized the expenditures were as follows:

Salaries, fees and expenses, $11,325.41; jurors, $5485.20; witnesses, $6103.02; keep of prisoners, $3705.03; bailiffs, $269.41; miscellaneous, $3517.98; United States Attorney's office, $2203.41; assistant attorneys, $2930.54; district judges, $2750; circuit judge, $2125; clerks, $4883.13; increased compensation, $2046.66.

SALESMEN HOSTS AT BANQUET AND SHOW.

A banquet and minstrel show will be tendered tonight at the Union League Club by the Traveling Salesmen's Association of Southern California to the California branches of the International Sales Managers' Association, and the National Association of Purchasing Agents. President D. H. Greenwood of the salesmen's association expects 200 will attend. A feature of the minstrel show will be a parody on the Floradora Sextet, with three men dressed as girls. Fred Golding will lead the delegation of sales managers, and President Fairchild, the purchasing agents.

AGED BANKER RETIRES.

[LOCAL CORRESPONDENCE.]

RIVERSIDE, Jan. 5.—Retiring at the age of 80 years, John C. Allen has resigned from the direcorate of the Citizens' National Bank and allied institutions, after eighteen years' active service in banking circles here. W. T. Dinsmore, cashier of the Security Savings Bank, has been elected to fill the vacancy caused by Mr. Allen's resignation.

Fine saddle horses and good riding on the beach. See Norcross, Agt. —[Advertisement.

Draws Line at Being Called "Garbage Can."

A romance started when Annie E. Balangue met Antonio Balangue. She is a white woman and he, she says, is a Filipino. When the outgoing boat they were on was passing over the bar at San Francisco, they were married.

This was July 27, 1914, and they lived together until last August when, she declares in a suit to annul the marriage, he began to treat her contemptuously in the presence of friends. One term he applied to her aroused her ire. She says he called her "his garbage can." The agony was ended when she consulted a lawyer and discovered that the high seas marriage was illegal.

The complaint charges the husband with fraudulently representing that the marriage on the seas was legal.

-the sign of "quality"

The Blue and Gold Sign of the UNITY Store stands for economy, service, courtesy—all that makes for complete market-basket satisfaction.

However, overshadowing the many other points of particular benefit to the housewife is the reliable, unchanging high quality of UNITY Merchandise.

In the kitchen at breakfast time, luncheon or during the preparation of dinner there is proof each day of UNITY Quality in every UNITY Package. Every article bearing the UNITY Label is unfailingly good. There is no waste. The finished dish is better for its use.

Visit your UNITY Store today. Learn the satisfaction of UNITY Products.

GET SEVEN DIAMONDS.

Pickpockets Also Make Two Hauls of Cash, Victims Report.

Unset diamonds valued at more than $5000 as well as $65 in cash were the loot secured by clever pickpockets yesterday afternoon on the downtown streets and on street cars. Three persons reported losses to the police.

Mrs. Elizabeth Wilke of 970 East Fifty-sixth street told detectives at Central Police Station that thieves opened her handbag and extracted a chamois bag containing seven unset diamonds. The gems were lost somewhere on Broadway, according to Mrs. Wilke. They were valued at more than $5000.

Mrs. R. Z. Montgomery of 1731 West Fifty-third street was robbed of her purse while shopping in a store at Fifth street and Broadway. According to her report she lost $60 in cash.

P. E. McCullough of 755 Market Court was robbed by a pickpocket while he was riding a street car on East Fifth street. He told police officers that the thieves secured about $5 in cash and a purse.

JUDGE THOMAS TAKES UP PRACTICE AGAIN.

Judge Thomas, who has just completed a two-year term as Associate Justice of the Second District Court of Appeal, has resumed the practice of law, and has opened offices in the Washington Building at Third and Spring streets. Before his elevation to the Appellate Court, Judge Thomas was for six years a Superior Court judge in Orange county.

Bilious Headache.

When you have a severe headache, a disordered stomach and constipation, take three of Chamberlain's Tablets. They will correct the disorders of the liver and bowels, effectually curing the headache.—[Advertisement.

Thos. J. McGuire, Nationally Recognized as an Authority on Woolens, Pioneer Merchant of So. Cal. For Forty Years.

Bernard Heck, Established Statewide Reputation as Master Designer.

THESE TWO GENTLEMEN SPELLED SUCCESS WITH THE WORD FAILURE. WHY?

ANNOUNCEMENT AND RECORD-BREAKING **High-Class Tailoring Sale of**

HECK & COMPANY 209 SO. SPRING ST.

FIRST SALE IN TWELVE YEARS

Copyright applied for Jan., 1920.

$50

Gentlemen—No need of going into details relative to the unquestioned reputation for integrity and reliability of this well-known, long-established, high-class tailoring institution, an institution that enjoys the reputation for integrity and reliability that stands second to no commercial institution in the country, and which has always been unanimously conceded by all well-known, reliable merchants throughout Los Angeles—to begin, with, we are catering to men of intelligence only, men who realize that a personal appearance is imperatively essential in the struggle for success in which your clothes is the recognized leading factor, we are fully cognizant of the indisputable fact that one is judged in this age of keen commercialism by his outward and gentlemanly appearance, just as the character and caliber of the man is usually judged by his social and commercial associates.

Gentlemen—In an effort to stimulate business, owing to these days of unusual business depression, and at the same time making it an advertising proposition, thereby killing two birds with one stone, as the old familiar saying goes, we have concluded on placing this entire and most magnificent selection of foreign and American fabrics throughout the entire Pacific Coast on sale and at the disposal of our hundreds of staunch, permanent friends, and the public in general at a tremendous sacrifice and at a price that will be a startling revelation in the annals of high-class tailoring in the city of Los Angeles. The magnitude of an offer of this kind is startling to an extreme. This grade of fabrics is carried by the most exclusive and highest class tailors only, and is sold regularly and made up for not less than, and from $60 to $65. Absolutely every yard of these fabrics is positively guaranteed to be pure wool throughout. Under no circumstances will more than one suit be sold to each customer during sale at sale price.

As previously stated, in order to stimulate business and for advertising purposes, we positively guarantee every gentleman availing himself of this offer one of the handsomest, most up-to-date and strictly high-class, hand-tailored, custom-made suits or overcoat, made to your own individual measure, for $50 that we absolutely guarantee will be the exact equivalent in STYLE, QUALITY AND WORKMANSHIP to an actual $60 and $65 suit or overcoat bought anywhere throughout the country, as this grade of fabrics is sold and made up by all exclusive tailors for not less than the above quoted selling figures, same identical high grade workmanship, linings and trimmings will be installed as though you had paid the regular selling price of $60 and $65 without there being the slightest deviation from our usual high grade standard of tailoring. Your garments will be lined with French Venetian silk, pure wool serge or alpaca lining as you prefer, and trimmed with genuine French hair cloth and imported Belgian canvas, which insures an absolutely unbreakable front. No suit or overcoat upon completion will be delivered to customer until thoroughly inspected by the members of this firm personally. Every garment will be made in our own shop and under our own personal supervision. Every garment will be richly and superbly tailored by expert tailors of the highest standard. More than one thousand different styles to select from, the most splendid array of foreign and American fabrics on the entire Pacific Coast. Dozens of these patterns are absolute novelties in woolens and entirely exclusive and cannot be duplicated as they are unobtainable in any tailoring institution west of Chicago, as they comprise a late shipment direct from the East and are the latest creations in weaves, colors and designs for the coming season. These fabrics will instantly appeal to men of refinement, culture and good breeding. They must actually be seen and examined to be thoroughly appreciated.

IMPORTANT—Gentlemen, bear distinctly in mind that we are not begging the issue in a bona fide sale and offer of this kind; it's simply a question of our being willing to put our time, labor, money and stake our reputation on the outcome of this issue, which is no money-making propaganda during this time of the season, in a determined and conscientious effort on our part to win your confidence and friendship and retain the future consideration of both yourselves and friends, whom you will in honor bound, naturally recommend to us in the event that we come up to your expectations, and please you, the future success of this institution depends wholly upon the treatment we accord our friends and the public in general. The deciding issue is left with you, gentlemen, if you wish to avail yourself of this splendid bona fide, high-class tailoring sale offer it will mean an actual $60 and $65 suit or overcoat during this first sale in 12 years, made to your own individual measure, for $50, which we are producing at the practical cost of production, for strictly advertising purposes, and the possible making of hundreds of new friends, thereby increasing our already large and exclusive clientele. The end in view amply justifies the means, and the tremendous sacrifice we are making. The verification of the veracity of any statement emanating from this institution can be instantly accomplished by a personal interview with the members of this firm, which will be gladly extended to anyone so desiring the tainting and jeopardizing of our name and reputation through the issuance of a false statement for the mere sake of gain is unthinkable and undreamed of, and particularly so in this community where we are only too well known; furthermore, we seek and will positively accept no remuneration whatsoever in the event of any dissatisfaction on your part upon the completion of your suit or overcoat, as you will be immediately reimbursed upon request, or will remeasure you for an entire new suit or overcoat, whichever is preferable and agreeable to you. Gentlemen, can we be any fairer? We have far more to lose than you have; we have no price where our name and reputation is involved and at stake. An offer of this kind would be hardly credible but for the fact that this offer emanates from one of the most widely known and reputable high-class tailoring institutions in the City of Los Angeles. A sale of this kind will positively not be repeated by us this year, as reliable tailoring institutions do not hold sales every week, which fact the intelligent public is fully cognizant of. We invite the intelligent American public to go to their own particular tailors with known and established reputations, request a sample of any $60 and $65 suit, including a sample of the lining, bring same to us and we positively guarantee that we'll produce the same suit in style, quality and workmanship during this sale for only $50. This offer will hold good until, and will immediately terminate, Saturday evening, January 15th.

This Sale Will Start Tomorrow (Friday) and Will Continue in Force for Eight Days Only.
SALE POSITIVELY TERMINATES NEXT SATURDAY EVENING, JANUARY 15.
Satisfaction or reimbursement is our absolute guarantee. You can be your own salesman, come and take your pick; nothing held in reserve.
Remember the name of

R. G. T.

HECK & COMPANY

SARTORIAL PARLOR
Hollenbeck Hotel Bldg., Spring at Second St.
Entrance 209 So. Spring St.

Doors Open Tomorrow
8 a.m. Sharp
Open Saturday Evening
Until 10 p.m.

SPECIAL NOTICE To the Intelligent Public

Our reason for setting the fixed price of $50 for every $60 and $65 suit or overcoat in the house during this first sale of ours, is that we have devoted years to the scientific study of high class tailoring which enables us to be fully cognizant of the extreme possibilities, and that which is utterly impossible to do in this particular line of business without resorting to drastic measures, which measures, if resorted to, would eventually mean commercial suicide. Those measures are inferior tailoring which does not conform to our conception of tailoring nor to the tastes and conceptions of the intelligent element we have always catered to, or, in other words, men who know what they want, who usually purchase what they want regardless of the purchase price, and who are more than willing to pay for what they get as long as the merchandise in question is standard, and who are not continually seeking something for nothing and who have the utmost confidence in the honesty, integrity and reliability of a merchant with those proven qualifications, and who are possessed of sufficient and typical natural American intelligence that enables them to realize that the acquiring of something for nothing, outside of a charitable donation, is utterly out of the question, and particularly so in the commercial world, and who also realize that the cheapest is always by far the most expensive in the end.

This magnificent high grade line of fabrics positively prohibits our even entertaining the idea of cutting our price any further on these high grade fabrics. A further reduction coupled with the practical elimination of our margin during this special event would mean the entailing of an actual loss, which we do not care to sustain, and which is only natural. The present state of the woolen market absolutely forbids a further reduction on this class of material. The intelligent public and business men in particular can instantly grasp the meaning and force of our argument.

Were we to cut our price any further an inferior grade of tailoring would have to be resorted to in order to prevent an actual loss; but we will never, under any circumstances tolerate inferior tailoring for an instant, as inferior tailoring is extremely repulsive and is abhorred by both the intelligent public and ourselves. We have a standard grade of tailoring that we have always and strictly adhered to during the twelve years of our commercial career in Los Angeles, and from which we will never deviate. We do not intend to begin to foist an inferior grade of woolens on our friends and the public in general, neither are we going to resort, to an inferior grade of tailoring in order to cope with competitors and to meet competition. We know what our friends and the intelligent public of Los Angeles expect when they place their order with us and we are going to take particular pains to see that they are not disappointed in us. We are going to continue to give our friends and those of the intelligent public who will deem us worthy of their consideration, the best that there is in us, as we have always done, or we will positively accept no remuneration whatsoever.

We are not the least adverse to those who are rather apt to feel inclined to doubt that statement, to placing their order elsewhere. The patronage of those seeking a cheaper grade of clothing, which naturally involves repulsive, inferior tailoring, is not solicited. The class of men we are catering to are men who are fair and broad-minded and who can be reasoned with—that's the element we have always considered it a pleasure and an honor conferred in doing business with.

Being fully cognizant of the splendid high standard of the vast majority of Los Angeles men and women which this community is blessed with and can be duly thankful for, there is hardly any need of our even intimating that the patronage of those who are the opposite to the intelligent element we are catering to, and who are far in the minority in Los Angeles, is positively not solicited.

The high grade line of woolens we have always carried will never be substituted for an inferior grade, and the highest standard of tailoring that expert tailors of the highest standard are capable of producing, will always be the predominating feature in this high class tailoring institution.

UPHEAVAL FOR POLICE FORCE.

Bay City Organization Slated for a Shakeup.

Clean Out Officers Old Enough for Retirement.

Escaped Folsom Convict Captured at Reno.

[BY A. P. NIGHT WIRE.]

SAN FRANCISCO, Jan. 5.—First moves in a reported upheaval in the San Francisco police department came today when two captains, one lieutenant, one sergeant and four patrolmen were ordered to appear before the department physician for physical examination and show cause before the Police Commission why they should not be retired on pensions.

A statement by the president of the commission said: "This retirement of men who have served thirty years or more in the department or who have reached the age limit for service under the civil service law, is the beginning of an entire reorganization of the department."

A decided change in the commissioned ranks will result if the men are retired, it was said.

CONVICT CAPTURED.

[BY A. P. NIGHT WIRE.]

RENO (Nev.) Jan. 5.—John Foster, the convict who escaped from Folsom prison last week, was captured here this evening by Sheriff Hillhouse as he was boarding a moving train. As the Sheriff grabbed him, Foster fell and broke his collar bone. An officer from Folsom is now on the way here to get the prisoner.

Foster made his escape during the night. He put a dummy in the bed of his cell and got over the prison wall by the use of a rope and hook.

BRADY ON STAND.

[BY A. P. NIGHT WIRE.]

SAN FRANCISCO, Jan. 5.—Thomas Brady, charged with joining several other men in an attack on a young girl here Thanksgiving Day, testified late today. Adjournment of court until tomorrow was taken before he had progressed very far with his testimony.

The defense attempted to build up an alibi for Brady through the testimony of several witnesses today, and also produced as a character witness for him Charles W. Dorman, Oakland ball player and brother of the San Francisco police detective killed at Santa Rosa last December in an encounter with gangsters with whom Brady is alleged to have been associated.

PLEAD FOR DOOMED MAN.

[BY A. P. NIGHT WIRE.]

PHOENIX, Jan. 5.—The State Board of Pardons and Paroles will meet January 13, the day before the date set for the hanging of Pedro Domingues, convicted on a charge of murder and in whose behalf the Mexican Embassy at Washington has appealed to Gov. Campbell for a commutation of sentence, it was announced at the State House late today.

Gov. Campbell replied to the Embassy that it was the board's prerogative to act in such matters under a provision of Arizona law.

The Governor held that if any action such as the Embassy asked were to be taken it should be taken by the Board of Pardons and Paroles and that he should not interfere. Following the Embassy's telegraphic appeal, received yesterday, Gov. Campbell today received others of the same nature from various Mexican Consuls.

The requests that Dominguez's life be spared appeared to be based, it was said at the Governor's office, on the mere fact that he was a Mexican citizen.

ORLANDO (Fla.) Jan. 5.—Dissatisfied with a $100 fine imposed on John Brown, found guilty of having troubled the wife of L. Hotaling, the husband shot and killed Brown in the Police Court today as he was counting out the money. A stray bullet narrowly missed Mayor Duckworth.

CHICAGO, Jan. 5.—For stealing a locomotive—six months in jail.

That was the sentence given by Federal Judge Landis today to Daniel Abogast and Thomas McDermott of the Chicago Yardmen's Union, who turned an engine loose in the railway yards last August during the "outlaw strike" of switchmen.

OLD MINE WORKINGS AT SCRANTON AFIRE.

[BY A. P. NIGHT WIRE.]

SCRANTON (Pa.) Jan. 5.—Residents of Lower West Scranton are living over a raging furnace, while officials of the Delaware, Lackawanna and Western Railroad Company and members of the police and fire departments are making an effort to determine the location of a fire in what is believed to be old mine workings about 500 feet underground. It is believed fifty acres of underground area is afire.

FAMILY OF HEMPHILL HAS KING'S SYMPATHY.

[BY CABLE AND ASSOCIATED PRESS.]

BRUSSELS, Jan. 5.—King Albert has instructed the Belgian Ambassador to the United States to convey the condolences of the king to the family of the late Alexander J. Hemphill of New York, whose death occurred last week, it was announced today.

In his message, King Albert added he would always remember Mr. Hemphill's notable services toward the feeding of the Belgians during the war, when he was treasurer of the Commission for Relief in Belgium.

WASHINGTON SOCIETY HELPS WAR ORPHANS.

[BY A. P. NIGHT WIRE.]

WASHINGTON, Jan. 5.—Many notables tonight participated in and paid for all expenses of a ball given for the benefit of destitute Serbian war orphans.

Mrs. Woodrow Wilson, Mrs. Bainbridge Colby, Mme. Jusserand, Lady Geddes, Baroness De Cartier and Mme. Grouich, wife of the Serbian Minister, were patronesses.

FRENCH EDUCATOR DIES.

[BY CABLE AND ASSOCIATED PRESS.]

PARIS, Jan. 5.—Ernest Denis, 72 years old, professor of modern history at Sorbonne University, died today. He was the author of books

FIGHTS RATS ON LONG TRIP WITH TWO THOUSAND BIRDS.

[EXCLUSIVE DISPATCH.]

PHILADELPHIA, Jan. 5.—Two thousand canary birds were brought to this city yesterday in the hold of the steamship Kerlew after their owner battled night and day with great hordes of rats to save his valuable consignment. It is the first lot of canaries imported into this country since before the war.

A description of the fight to save the canaries was given by Frank Vahle, the bird fancier, who brought them over with him.

"The rats made my life intolerable," he said. "I killed twenty with my own hands and destroyed fifty or more with poison. They killed in all between 150 and 160 of the birds."

Mr. Vahle was in a nervous and exhausted condition as the result of his night vigils during the twenty-one days the ship took in reaching here from Hamburg.

The Kerlew carried a cargo of grain on the voyage over and brought back general merchandise. For this reason the rats, which had been drawn to the vessel because of the grain, were famished during the return trip.

The canary birds were procured by Mr. Vahle from the Hartz Mountain region near Wehrstadt, Germany. Mr. Vahle, who owns an animal and bird store in this city, said that some of the canaries were worth as much as $50. They are raised by the German peasants and taught to sing before being sold.

ADMIRAL ADOPTS SEVEN.

Russian Children Brought to Country Will be Admitted by Officials.

[BY A. P. NIGHT WIRE.]

WASHINGTON, Jan. 5.—Temporary admission to the country of the seven Russian children brought back by Rear-Admiral Hugh A. McCully, former American high commissioner at Sebastopol, was ordered today by the Immigration Bureau. Admiral McCully said that 12-year-old Nikolai was found in the trenches on the Wrangel front acting as a mascot for the soldiers. He was covered with vermin and dirt, but boasted proudly of having killed two Bolsheviki. The admiral was not inclined to place much credence in the youth's bloodthirsty account.

Loudmila Manetzkaya, an 11-year-old girl, first caught the admiral's attention when he visited the orphanage at Yelta. He was captivated by the girl's smile and charm of manner, he said, while Nina Furninan, 8 years old, he described as very bright and cheerful with a capable manner and great ability at looking after the other children. Eugenia Selifanova, 19, was "mother" to the party, the officer said.

Admiral McCully, who is 53 years old, has been on duty in Russian and near-by waters five years, and upon his arrival today in Washington conferred with Secretary Daniels. The Secretary characterized Admiral McCully's decision to adopt the children as "the big act of a big man with a big heart."

INTERESTED IN PLIGHT.

[BY A. P. NIGHT WIRE.]

NEW YORK, Jan. 5.—The seven Russian children brought to this country by Rear-Admiral Hugh A. McCully and refused admission at Ellis Island yesterday, probably would be released tomorrow and taken immediately to the officer's home in Washington, D. C. This announcement was made at the island today.

Rear-Admiral McCully met the children in Russia about a year ago. All are full orphans except two, who have one parent each living. The officer became interested in their plight and decided to bring them to this country and adopt them. He said they were not of the Russian nobility, but that their parentage was very obscure.

Mrs. Vahle will be cared for in Washington by Rear-Admiral McCully's niece, his mother and a Russian nurse. After being taught English, the officer said, he plans to educate them in the public schools.

ENDS LONG AIR TRIP.

[BY A. P. NIGHT WIRE.]

EDMONTON (Alberta) Jan. 5.—Completing its trip by air from New York, one of the all-steel monoplanes for an oil company's Arctic service arrived late today. The machine is piloted by Capt. "Wop" May of Edmonton, with a crew of four.

REED CHARGE ANSWERED.

Army Colonel Says Relief Money Was Not Spent on Polish Troops.

[BY A. P. NIGHT WIRE.]

NEW YORK, Jan. 5.—Reply to Senator Reed's charges in the Senate that $40,000,000 of the $150,000,000 appropriated by Congress for European relief was spent to keep the Polish army in the field was made today in a telegram to Senator Reed by W. R. Grove, former American Army colonel, who had charge of the distribution of food under the appropriation, acting under the general direction of Herbert Hoover.

The telegram declared that the Senator had been misinformed. Food purchased through the appropriation had gone strictly to the civilian population, it said.

CAUSE OF CONFUSION.

Declaring there were three activities in Poland which "may have led to confusion in your mind," Mr. Grove's message informed Senator Reed, that the "army liquidation board, over which the relief administration had no authority, sold to the Polish government many thousands of tons of surplus American Army rations and supplies in return for Polish government obligations, and some portion of this foodstuff was used for the Polish Army."

He insisted that this has, however, "nothing to do with the Congressional relief appropriation."

MILK ONLY LOSS.

The message said approximately $4,700,000 worth of milk had been distributed to Polish children, and that this was the "only loss to the American people" through the appropriation. The Polish government gave treasury notes in payment for $50,000,000 worth of food shipped there through the appropriation and "distributed strictly to the civil population under direction of American Army officers."

"If Poland had not received this food," he concluded, "and if Poland had not had an army in the winter and spring of 1919, it would have gone Bolshevik, joining the Bolshevik activities of Germany and Russia and plunging Europe into irrevocable chaos."

SEAPLANE SQUADRON TO RESUME JOURNEY.

[BY A. P. NIGHT WIRE.]

SAN DIEGO, Jan. 5.—The seaplane squadron, which is making the flight from San Diego to the Panama Canal, will continue on its way from Banderas Bay, Mex., at 7:30 a.m. tomorrow, according to reports received at North Island. No word of any serious trouble has been received here from the fourteen machines.

RUMANIA FINANCIER IS VISITOR.

Derides Report of War Between His Country and the Bolsheviki; Plans Branch.

Stating his belief that the report that the Bolshevists are about to attack Rumania is untrue, and that there will be no war between the two countries, Aristide Blank, president of the Banca Marmorosch, Blank & Co., the largest bank in his country, last night, upon his arrival in this city, decried the story of unrest in the kingdom. Mr. Blank is in the United States to interest the people in Rumania and give publicity to the possibilities of the Near East.

He said that the Rumanians have little use for Bolsheviks, but there is nothing for either side to gain by fighting. Rumania is quiet, he said.

Mr. Blank has been in this country six weeks. He has established a branch bank in New York for the benefit of the Near East peoples. He intimated that should it be found that there is a sufficient number of them in the West, it is possible a branch will be opened here.

Rumania, he said, is rich in mineral and natural resources. The big men of the country as well as the government are courting investments by the United States. Oil, coal, timber, grains, natural gas and many other foods and materials now needed by the world around there, he said, and only await development.

Mr. Blank is at the Alexandria. He will leave for San Francisco this evening and will return here within a few weeks for a prolonged stay.

Husband Won't Join Her Church; Starves Herself.

[BY A. P. DAY WIRE.]

DANVILLE (Ill.) Jan. 5.—Mrs. Ernest S. Harrington has fasted thirty-seven days and declares she will continue to abstain from taking nourishment until her husband joins the church of which she is a member.

"I do not believe in her kind of religion and besides, I am not ready to join the church," said the husband yesterday. He added his wife had been offered food every day since her fast began, but she refused to eat. A doctor today said she was rapidly starving to death.

THREE STILLS FOUND; THREE WARRANTS OUT.

[BY A. P. NIGHT WIRE.]

SAN BERNARDINO, Jan. 5.—Federal warrants were issued here tonight for Fenton McCullah, Arthur Jolley and Robert Jolley, alleged to have operated a still sought for months and discovered by the chance entrance into McCullah's house at Colton, of the owner, Mrs. Flora M. Cook of Los Angeles, and R. E. Williams, an employee. D. J. O'Leary, prohibition enforcement officer, charged the men with having in their possession three stills and 200 gallons of corn mash.

Manila Editor is Sentenced.

[BY CABLE AND ASSOCIATED PRESS.]

MANILA (P. I.) Jan. 5.—Gregorio Perfecto, editor of La Nacion, organ of the Democrat party, was sentenced here today to two months' imprisonment, charged with criticising members of the Legislature.

To Cure a Cold in One Day

Take Grove's LAXATIVE BROMO QUININE tablets. The genuine bears the

PREMIERS MEET JANUARY 19

Allies Will Discuss German Disarmament, Reparations and Attitude.

[BY CABLE AND ASSOCIATED PRESS.]

PARIS, Jan. 5.—The Allied premiers will meet in Paris January 19 to discuss the subject of German disarmament, the reparations question and the future attitude of the Allies toward Greece, it was announced this afternoon. The French government accepts the British suggestion that the meeting be held on this date in Paris.

The French government today received notice that the German delegation was not ready to resume the reparations conference at Brussels on January 10, as had been agreed upon before the adjournment of the conference last month.

PERSONALLY INCONVENIENT.

The only reason given by the Germans for desiring a postponement is that it would be personally inconvenient for Herr Bergmann of the German delegation to be in Brussels on the tenth.

No other date is suggested, however, and the tendency here is to connect the postponement with the disarmament question, it being considered a natural sequence of the remarks made by Dr. Walter Simons, the German Foreign Minister, to Ambassador Laurent in Berlin recently that insistence upon the disbandment of the German police organizations might make the consideration of the reparations questions at Brussels more difficult.

When the Brussels conference adjourned on December 22 it was stated the indications were favorable for an agreement being reached by the Allies on the concessions asked by Germany.

The discussion over Germany's failure to carry out the disarmament agreement as fully as some of the Allied nations think she should has arisen since, however, to cloud the situation.

FRIENDS FEAR FOR PATENT OFFICE BILL.

STRONG OPPOSITION MADE TO SECTION NINE; MANUFACTURERS OBJECT.

[BY A. P. NIGHT WIRE.]

WASHINGTON, Jan. 5.—Opposition to section nine of the patent office bill developed such strength today at a joint conference hearing made necessary by Senate amendments that friends of the measure expressed fear if the section were not eliminated, the bill would not become a law.

Section 9 would empower the Federal Trade Commission to assign patents of government-employed inventions to individuals or corporations for development and exploitation, and opposition was voiced chiefly by representatives of manufacturing interests. They said it would add to the "already undesirable condition of too much government in business."

Dr. F. G. Cottrell, former chief of the Bureau of Mines, in supporting Section 9, said many valuable inventions of government employees were lost to industry because none would spend money developing them so long as no exclusive rights could be obtained to the patents now public property.

HOPE TO REDUCE COST OF BUILDING.

[BY A. P. NIGHT WIRE.]

CHICAGO, Jan. 5.—A national campaign to reduce building costs was launched by lumber manufacturers at a meeting today.

"Lumber has come down in price an average of 30 per cent," said R. B. Goodman of Marinette (Wis.), chairman. "The lumber industry has absorbed its war inflations and we feel it is up to other building commodities to follow. Lumber represents only about 30 per cent of the cost of the average building, and no more than 35 per cent of the cost of a wooden building."

Plans were made for calling representatives of the brick, cement tile, roofing and plumbing industries into conference.

SAYS HARDING HAS FAITH IN OBREGON.

[BY A. P. NIGHT WIRE.]

NEW YORK, Jan. 5.—J. W. Gerard, former American Ambassador to Germany, declared tonight in a speech before the New York members of the American Chamber of Commerce of Mexico that President-elect Harding believed President Obregon's leadership in Mexico would stabilize affairs there and looks for a resumption of amicable affairs between the two nations.

This impression was gained, he said, when he conferred with the next President recently.

Harding declared, Gerard added, that the only reason he did not meet Obregon on his southern trip was because he was afraid it might be construed as interference with the present policy of the United States.

TURK NATIONALIST'S MESSAGE IRONICAL.

[BY CABLE AND ASSOCIATED PRESS.]

ANGORA (Asia Minor) Jan 3.—Mustapha Kemal Pasha, the Turkish Nationalist leader, has sent an ironical message to David Lloyd George, thanking the British government for "assisting" the Nationalists.

Great Britain had, in fact, done so, he points out, by furnishing Armenians with 40,000 rifles and war material, which the Armenians he says, surrendered to the Nationalists under the peace treaty. The National Assembly here, has created Mustapha Kemal, a field marshal of the Turkish army.

BRITISH STEAMSHIP BUMPS INTO FLOAT.

[BY A. P. NIGHT WIRE.]

NEW YORK, Jan. 5.—The British steamship Korona, bound for the West Indies, collided with a car float while passing the Statue of Liberty tonight, and slightly damaged the steel plates at her bow. No one was injured. Repairs were started and she is expected to resume her voyage tomorrow.

PILSUDSKI IMPROVING.

[BY CABLE AND ASSOCIATED PRESS.]

WARSAW, Jan. 4.—President Pilsudski, who is suffering from an attack of influenza, was reported slightly better today. He still hopes to carry out his plan of leaving Warsaw on January 10.

DISARMAMENT UP IN SENATE.

(Continued from First Page.)

spending about $8,000,000,000 for war purposes and had 2,000,000 men under arms.

"If half this useless expenditure were saved," said Senator Walsh, "Europe would have an abundance of capital with which to restore her industries, ruined by the war, and if she released a million men from her armies her productive capacity, with abundance of capital, would be so increased that the economic troubles which now perplex the world would pass away like mist before the morning sun."

NAVIES COMPARED.

Senator Walsh also said that he told the committee that if the present naval construction program of the United States and Great Britain should be continued, the American Navy would be as formidable as the British by 1924.

"But as we have a very ambitious construction program and Great Britain a very moderate one," he added, "the effect of the Borah resolution, which simply contemplates cutting the naval construction plans of Great Britain, the United States and Japan 50 per cent, would operate to postpone, if it did not indefinitely postpone, the time when Great Britain would no longer be mistress of the seas."

Senator Walsh argued that a general reduction would permit such a readjustment as would make the strength of the United States at least that of Great Britain. He opposed the suggestion of a proportionate reduction on similar grounds.

AGAINST ALLIANCE.

[BY CABLE AND ASSOCIATED PRESS.]

TOKIO, Jan. 5.—The postholiday period is witnessing a resumption by the press of the disarmament discussion in which consideration of the Anglo-Japanese alliance plays a prominent part.

The Osaka Asahi Shimbun has come out in advocacy of the abolition of this alliance as a means of reaching an understanding with the United States. It argues that England's postwar policy is directed toward an understanding with America, England no longer having need of Japan an an ally and pro-Americanism becoming the basis of her policy. The United States may not reciprocate, the newspaper comments, but nevertheless Japan, it says, should realize the futility of relying upon England.

If Japan and England desire to restrict armaments, it argues, it is essential that they eliminate the alliance, which has the effect of arousing American suspicion, and it advises the Foreign Office to reconsider its practice of pivoting its policy on that alliance.

"FACE TO FACE."

"Let us abolish the alliance," it adds, "and then talk to America face to face, with open minds."

The Jiji Shimpo urges the reduction of the Japanese army by half, but it claims that the naval plan calling for completion of eight battleships and eight cruisers by 1926 was fixed years ago and is outside the "naval race."

In view of the possibility of Japan's being brought into the race, however, it urges the government to take the lead in advocating the restriction proposals.

The Chugai Shoga Shimpo, a commercial organ, takes the view that while Great Britain and the United States may not at present be on particularly good terms, this condition will not be lasting, and that co-operation between the two powers will follow. The Tokio Asahi Shimbun points out that the rising cost of armaments necessitates the finding of new sources of revenue.

SCHOONER RESCUES ABANDONED FISHERS.

FIVE DECLARE THEY WERE PUT ON ISLAND WITHOUT SUFFICIENT FOOD.

[BY A. P. NIGHT WIRE.]

SAN DIEGO, Jan. 5.—Five American fishermen, who allege that they were virtually abandoned at an isolated lobster camp on Cedros Island, off the Lower California coast, and say they subsisted for twenty days almost entirely on pelicans, seagulls and fish, were brought to port today by the lobster schooner Peerless.

They declared that they owe their lives to the fact that they forcibly took drinking water from Japanese fishermen, the water on the island not being fit to drink. The rescued men reported that fourteen other fishermen had been left without proper food by their employing company near Turtle Bay. The schooner San Antonio was sent there with provisions. The Peerless also will sail for that port today with more provisions.

PARIS IS LIGHTED ON PRE-WAR BASIS.

SURPLUS OF COAL ALSO PERMITS RESTAURANTS TO REMAIN OPEN LONGER.

[BY CABLE AND ASSOCIATED PRESS.]

PARIS, Jan. 5.—Because of a surplus of more than 500,000 tons of coal in Paris, it has been decided to light the city on a pre-war basis, and boulevards and principal streets will once more assume their old brilliancy. Another effect has been issuance of an order permitting all restaurants and cafes to remain open until 1 a.m.

Public service concerns are glutted with coal and the purchase of foreign coal has almost ceased. Of the $100,000,000 worth of American contracts, officials think about half will be renewed at from $14 to $15 per ton.

The government probably will have to bear the loss incurred by overstocked French companies through reduction in the price and it is estimated American companies will have lost about $50,000,000 in contracts when the agreements have been readjusted.

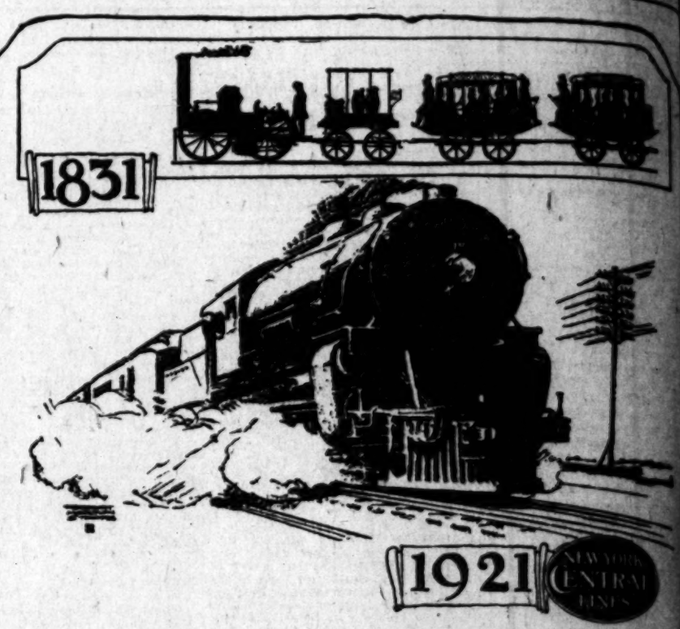

Public Confidence

FROM the pioneer DeWitt Clinton Train of 1831 to the Twentieth Century Limited of 1921, the New York Central Lines have sought to merit public confidence by high standards of public service and public relations.

Keeping pace with the growth of what has become the richest industrial region of the world, these Lines now haul a tonnage greater than that of the railways of any foreign country.

In 1920, for example, the freight traffic of the New York Central Lines was greater than that carried by all the railways of England and France.

To maintain such a service, so that it will be at all times adequate to the public needs, it is vital to have that intangible but invaluable thing known as good-will.

Without the good-will of the public, a railroad system of 13,000 miles stretching across twelve states and drawing traffic from many more, would be working under a back-breaking handicap. Its growth could not be financed without public confidence.

The New York Central Lines have long recognized that enduring good-will can only be built upon a foundation of good service and right public relations.

That this public good-will may be preserved and strengthened, it will continue to be the policy of the New York Central Lines to present its problems frankly and fully to the public.

THE NEW YORK CENTRAL LINES

MICHIGAN CENTRAL — BIG FOUR — LAKE ERIE & WESTERN
BOSTON & ALBANY — TOLEDO & OHIO CENTRAL — PITTSBURGH & LAKE ERIE
NEW YORK CENTRAL AND SUBSIDIARY LINES

The Los Angeles Times

MIDWINTER NUMBER

An Illustrated Encyclopedia of the Southwest

Amazing Development of Southern California in Art, Science, Industry, Commerce, Agriculture, Mining, Sports and Pastimes. Most superb and interesting MIDWINTER NUMBER ever produced. 7 beautiful sections, 240 pages. Brilliant articles written from new viewpoints, illustrated with a wealth of pictures. Price—15c the copy, or postage paid 25c.

Send It to Your Friends Back East

Acquaint them with the marvelous progress that is taking place. It's the next best thing to a trip to California—the New Year's Gift Supreme.

Patrons May Send or Bring a List of Names to THE TIMES and Copies Will Be Mailed Direct.

Price, postage paid, throughout United States, Canada and Mexico, 25c — postage paid to other foreign points, 35c

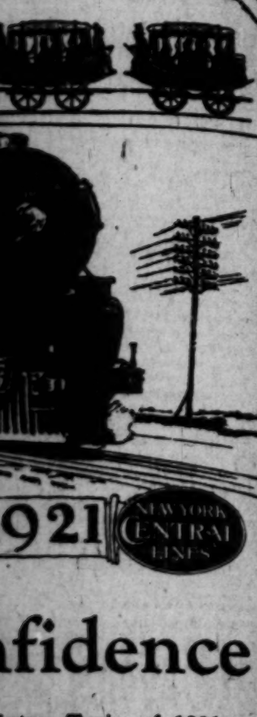

CLASSIFIED INDEX.

Page.
ABSTRACTS 9
ACCOUNTANTS 9
ADDRESSING, MULTIGRAPHING 9
ADVERTISING AGENTS 9
AGENTS WANTED 9
AGENTS—Male and Female 9-10
AIRCRAFT 10
ANNOUNCEMENTS 10
ARCHITECTS 10
ART GOODS 10
ASPHALT 10
ATTORNEYS 10
AUCTIONEERS 10
AUTOMOBILES—For Sale 10-11
AUTOMOBILES—Wanted 11
AUTOMOBILES—Miscellaneous 11
AUTOMOBILES—Repairing, Storage 11
BATTERIES 11
BEAUTY CULTURE 11
BICYCLES, MOTORCYCLES 11
BOARD AND ROOM 11-12
BOATS, MOTORS, SUPPLIES 12
BONDS 12
BOOKS, MAGAZINES 12
BUILDING MATERIALS 12
BUSINESS CHANCES 12-13
BUSINESS PROPERTY 13
CAMERAS, SUPPLIES 13
CEMETERY LOTS 13
CLOTHING 13
COAL, WOOD, FEED 13
COMMERCIAL PROPERTY 13-14
DENTISTS 14
DOGS, CATS, PETS, BIRDS 14
DRESSMAKING, MILLINERY 14
EDUCATIONAL 14
ELECTRICAL SUPPLIES 14
ENGRAVING 14
FARMS AND RANCHES—For Sale 14
FARMS AND RANCHES—Wanted 14
FARMS AND RANCHES—Exchange 14
FARMS AND RANCHES—Miscellaneous 14
FARM PRODUCTS 14
FINANCIAL 14
FLORISTS 14
FOR RENT—Apartments, Flats 14
FOR RENT—Business Property 14
FOR RENT—Houses 14-15
FOR RENT—Miscellaneous 15
FOR RENT—Rooms 15
FOR RENT—Suburban Property 15
FOR RENT—Summer Resorts 15
FOR RENT—Wanted 15
FOR SALE—Apartments, Flats 15
FOR SALE—Business Property 15
FOR SALE—Houses 15
FOR SALE—Lots 15-16
FOR SALE—Miscellaneous 16
FOR SALE—Suburban Property 16
FOR SALE—Summer Resorts 16
FURNITURE 16
GARDENING 16
HEALTH RESORTS 16
HOTELS 16
INSTRUCTION 16
LAND AND WATER RIGHTS 16
LEGAL NOTICES 16
LOANS 16
LOST AND FOUND 16
MACHINERY 16
MANUFACTURERS 16
MEDICAL 16
MINING 16
MOVING, STORAGE, TRANSFER 16
MUSICAL INSTRUMENTS 16
PATENTS 16
PERSONAL 16
PHOTOGRAPHERS 16
PLUMBING, HEATING 16
POULTRY, EGGS, SUPPLIES 16
PRINTING, BOOKBINDING 16
PROFESSIONAL CARDS 16
REAL ESTATE—Miscellaneous 16
SALESMEN AND AGENTS 16
SECURITIES 16
SHEET METAL WORK 16
SPECIAL NOTICES 16
STOCKS AND BONDS 16
TAILORING 16
TENTS, AWNINGS 16
TRANSPORTATION 16
TYPEWRITERS, SUPPLIES 16
WANTED—Miscellaneous 16
WANTED—Real Estate 16
WANTED—Situations, Male 16
WANTED—Situations, Female 16

CLASSIFIED RATES.

Effective October 1, 1920.)
Seven words to a line for words.
Minimum 2 lines each daily insertion.
Minimum 3 lines each Sunday.
Rate per line, 17 cents; Sunday, 25 cents.
Rate by the month (30 days.)
Same as above for 3 or more consecutive insertions by the month.
Rates for Boxed Display Classifications same as listed above.
Rates for Boxed Display Classifications same as listed above.
Rates for Boxed Display Classifications same as listed above

WANTED—SITUATIONS, Male. Trades.

WANTED—By first-class woodworking man, capable of putting in and operating furniture plant, would like to hear from someone interested. Address K, box 185, TIMES OFFICE.

WANTED—Young man, technical school graduate, good draftsman, desires technical position with reliable firm, preferably construction company. Write or call at 2027 HOBART BLVD.

WANTED—Drafting, (drawings) any kind, temporary or permanent, by competent man with years of experience. Call MR. BLACK, 97016, or address K, box 40, TIMES OFFICE.

WANTED—Plumber wishes position, hotel, private residence; also carpenter and driving automobile. Address N, box 545, TIMES BRANCH.

WANTED—Tailor, repairing and pressing; wants job. Address J, box 186, TIMES OFFICE.

WANTED—Cylinder looker wants position, week or day. Phone 10780. Ask for CHAFUY.

WANTED—By man well up in electrical wiring, or would go to Jaylor. 1506 E. JEFFERSON ST.

WANTED—By A1 all-around auto mechanic, first-class reference. Address J, box 114, TIMES OFFICE.

WANTED—Machinist wishes job as machine hand, 8-hour engine. 801 TH 3265.

WANTED — Plastering. Call W. JACKSON, SOUTH 2008 J.

Chauffeurs, Teamsters, Etc.

WANTED—Young married man wants position in family as chauffeur; wife can be useful if needed. Desire living quarters. Address J, box 123, TIMES OFFICE.

WANTED—Position by young French chauffeur, careful driver, Pierce-Arrow, Packard-Cadillac references; knows city; single, sober, well. Phone 23600. Address N, box 561, TIMES BRANCH.

WANTED—Chauffeur, respectable, neat appearing, desires private job; 3 years' experience on high-grade cars. Best of references. 3785 FORTUNA ST. South 6706.

WANTED—By neat-appearing young married man, position as chauffeur with private family; 3 years' experience on high-grade cars. Tel. PICO 1960, ext. 31.

WANTED—Chauffeur, truck driver, mechanic with Motor Transport Corps, also 18 months in government shops as civilian chauffeur. Address N, box 505, TIMES BRANCH.

WANTED—Colored chauffeur, position with private family; is sober, neat and careful; has experience on locomobile; married man. Phone PICO 1494.

WANTED—By young man, careful, experienced driver, driving car for private family, small wages accepted. WILSHIRE 38.

WANTED—Position as Japanese chauffeur in private family. Careful driver. Many years' experience. Have good references. Phone 7447.

WANTED—By chauffeur, work with private family. Can drive any car. Phone 7W. Furnish good reference. PHONE 20718, 9 to 12 a. m. or 1 to 3 p. m.

WANTED—Japanese chauffeur, 6 years' experience, careful and reliable; C. OGAWA, 2nd floor, 2nd st. entrance.

WANTED—I want a man to drive my car by the hour. Write box 102, LOS ANGELES, giving address and wages wanted.

WANTED—Position as chauffeur, careful driver, 10 years' experience. Phone 20718, 9 to 12 a. m. or 1 to 3 p. m.

WANTED—Japanese chauffeur, position with movie actors or private family; know country and city well; 50. 5528, SMITH.

WANTED—Position as chauffeur; excellent mechanic, first class references. PHONE 12620.

WANTED—Young man wants work as salesman-chauffeur. Preferable with bachelor. Tel. WILSHIRE 1496.

WANTED—Middle-aged American-born Japanese chauffeur; 10 years' experience Los Angeles, 5 years on last car. Phone Broadway 947, ask for SMITH.

WANTED—Position chauffeur; 10 years' experience Los Angeles, 5 years on last car. WARD, 61541.

WANTED—Young, good mechanic wants position. Phone BDWY. 7277, room 1.

WANTED—By chauffeur, reliable young man, local references. Phone MAIN 1005.

Hotel, Restaurant, Club.

WANTED—Manager, hotel or apartment-house by man with good local experience. Reference. Looking to connect with right kind of home. Address N, box 531, TIMES OFFICE.

WANTED—Chef American, first-class dinner, lunch, hotel or res. Address K, box 55, TIMES OFFICE.

WANTED—Position in hotel or restaurant, kitchen helper by young Chinese man. Address J, box 1, TIMES OFFICE.

WANTED—By first-class colored boy, janitor work. BDWY. 5289.

Professions and Vocations.

WANTED—Permanent position by young engineer, experienced in valuation work, is thoroughly capable handling all engineering responsibilities. Address N, box 405, TIMES BRANCH.

WANTED — Young man, 19, who understands photography, has drawing ability, wants position. Address N, box 591, TIMES BRANCH.

WANTED—At liberty, orchestral pianist, 10 years' experience; right reader. Address K, box 177, TIMES OFFICE.

Farm and Garden.

WANTED—Married man, no children, wishes position taking care of citrus ranch. Fifteen years' California experience; can handle any size tractor; also first-class irrigator. Address N, box 544, TIMES BRANCH.

WANTED—Gardener, Scotch, head working, desires position as same; life experience in all branches of horticulture; no family; wife as good plain cook if required. Phone 59821. HORTUS, 5211 Franklin ave.

WANTED—Place on ranch by a man with 10 years' Cal. exp. Lee's Reference, 3 miles S. of 18th st. HOOH, 1329 E. 18th st., Los Angeles.

WANTED — 2 capable men general ranch work. Address F, box 195, TIMES OFFICE.

WANTED—In a private place, Good gardener, milk, handy all-around. Address K, box 59, TIMES OFFICE.

WANTED—Position, 20 years' experience in gardening and running 548 WAYL, 60466 Hollywood; good gardener, single, prunes, etc. bds. ins. cont. wk. Heltzman, 15429.

WANTED—By first class gardener, Swedish, private place. Phone 12630, MAIN 1005.

House Servants, Caretakers, Etc.

WANTED — Position, strong, active, very handy to do all kinds of work around home or private family. Can Furnish best of reference. Address VAN DUSEN, 408 Fremont ave.

WANTED—Experienced Filipino house boy desires a position in an actor's or actress' home. Good references. Address N, box 353, TIMES BRANCH.

WANTED—Japanese wants day work and short hour job. Please leave phone No. 54. TIMES OFFICE.

WANTED—Young Japanese boy, position school boy, small family. Phone MAIN 2-61.

WANTED—Japanese school boy desires position for school hour work, permanent job. Call RONDO, 19016, write 106 Hewitt.

WANTED—Position by experienced Japanese houseboy, wants permanent place. 2 years' ref. 1st 244. TIMES OFFICE.

WANTED—Japanese boy wants position as cook or houseboy in small family. Phone GLEN DALE 406.

WANTED—Situation in small family as school boy, 17 years old. Phone 13575, Main 8216.

WANTED—Japanese boy, position as school boy in private family. Call 19218.

WANTED—Japanese schoolboy position in family. Call 1230, Main 8216.

WANTED—Young Japanese wants position as schoolboy, small family. 52714 E. FIRST ST.

WANTED—Young Japanese schoolboy desires a position in family. Call 16875.

Carpentering, Painting, Paperhanging.

WANTED—INTERIOR DECORATORING AND PAINTING, FIRST-CLASS WORK GUARANTEED. JOE POULL, 218 EAST VERNON 6878.

WANTED—Carpenter work, either new or repair; own shop. F. KETCHAM, Hoover 2444.

WANTED — Paperhanging, Painting, Tinting, man who knows business. Clean mechanic 2444.

WANTED—Young man wishes work as salesman's helper, auto washer or handy man. Address M. MR. LEWIS, 814 E. 32nd st.

WANTED—Painting, tinting, plaster repair, roof repair and painting. Guaranteed work at lowest prices. BROADWAY 4788.

WANTED—Paperhanging and painting. For prompt service and good work PHONE 20722.

WANTED — Painting, tinting; quick service; reasonable prices; clean workmen. Call 20722, 1718 J.

WANTED—Carpenter ing, store alterations, repairing and garages. Work guaranteed. 20722.

WANTED — Carpenter work, new or old. Phone Pico 1160. G. L. COOPER.

WANTED—Lathing by day or contract. A. I. HOWARD, 1654 S. Sixth st., Vernon 2182.

WANTED—First-class carpenter wants work, day or contract. 748858.

PHONE 20722 WINDOW WORK, CHIM. CLEAN, $2. CAMPBELL GOULD, 16371.

Scouring and Cleaning—All Kinds.

WANTED—Oscar Rouse & Window Cleaners Co. Hotels, apts., show cleaning. Hardwood floors a specialty. Whitewashing and tinting. General cleaners. Work satisfactory, call FRIDLEAU, South 2239-J, 7 to 8 p.m.

Day Work.

WANTED—Steady places to do home cleaning 1 or 2 days a week in refined homes or apartments, or by the hour. 13642. EDWARDS.

WANTED—work around home or garden or care for children. Room 61, 514 e. GRAND AVE.

WANTED — Experienced gardener; acknowledged best cleaner; extra good window washer. 1274.

WANTED—By house cleaners and gardeners, phone 12639, Main 1005. SWEDISH CO.

WANTED—Willing worker with 4-1 chauffeur's reference, wants work of any kind. Address R, box 39, TIMES OFFICE.

WANTED—Situations, Female. Miscellaneous.

WANTED—Refined young lady who understands and is fond of children wishes position as nurse maid and companion to 2 or 3 in well-to-do home. can also do private secretary work. Reference. Address N, box 581, TIMES BRANCH.

WANTED—Position by experienced young woman, as apartment-house manager; understand all about the work. Know the business from A to Z. Excellent local references. Telephone 12043WAY 6041.

WANTED—POSITION AS WORKING MANAGER IN APARTMENT OR SMALL HOTEL BY REFINED MARRIED WOMAN. EXCHANGE FOR APARTMENT AND SALARY. ADDRESS N, BOX 487, TIMES BRANCH.

WANTED—Position as manager of an apartment house by a business woman; experience in that line; can give best of references. Address J, box 253, TIMES OFFICE.

WANTED—A young Japanese woman wants position in a family to assist in the kitchen. May help housework or nurse. Must come home evenings. $25 JEAN JULIAN ST. Phone 19787.

WANTED—Position to care for children, not infants, by middle aged lady, experienced and well qualified for this work; good home and salary desired. MRS. E. V. POWELL, 140 Bicknell ave., Santa Monica.

WANTED—Experienced oriental dancer with A-1 wardrobe, ready at all times to dance for clubs, clubs, smokers and all private entertainments. MISS GRACE ALLEN, Chandler Hotel. Phone Main 9171.

WANTED — Position as manager or housekeep in apt.-house or hotel, by lady of experience and ability. Last place over 2 years. PHONE 19635.

WANTED—Young woman, educated, pleasing, desires position as companion to lady. Experienced in sewing, any one wanting FRANCES, R. 1, box 502, Long Beach. Phone Home 30729.

WANTED—Position or a professional lady as housekeeper for widower or bachelor. Best of references given. Address F, box 288, TIMES OFFICE.

WANTED—Opportunity to drive any automobile except Ford for lady who desires pleasant, constant work; will act as expert driver. Phone MISS BROOKS, 60586.

WANTED—Position by middle-aged lady as companion and nurse. Address J, box 99, TIMES OFFICE.

WANTED—Position by experienced cook with private family. Call 1210 W. 8TH ST. Apt. 1. Mrs. Kohn.

WANTED—By neat colored girl, maid's work in hotel or house cleaning by the day. VERMONT 6015.

WANTED—Young lady away from home wishes to care for child by day or week. Call 2101 BROOKLYN AVE.

WANTED—By experienced cashier and head waitress, first-class hotel or cafe. MISS HAWKINS, 500160.

WANTED—Et-teacher desires work tutoring children below 6th grade. Phone 54935, MISS ATTRIDGE.

WANTED—Receptionist, switchboard, local references. Address KK, box 200. TIMES BRANCH.

WANTED—Position by young lady as companion to child or elderly lady. RALSTON, 1207 N. Whitley ave., Hollywood.

WANTED—Position by first-class general tailoress, competent, pants and vest maker. Will do pressing. Phone 19220.

WANTED—Situation by woman, good references, child's or invalid's nurse. PHONE 20626.

WANTED—Position as English governess, music and French acquired in Paris. Excellent references. Address K, box 101, TIMES OFFICE.

WANTED—Situation by Japanese school girl in good family. 15427.

WANTED—Maid wants position in hotel. PHONE 19635.

WANTED—Dishwashing or chambermaid work. BOYLE 4125.

WANTED—Position as baby nurse; no laundry; if so, extra. Phone call, PICO 243.

WANTED—Dressmaker, A-1 gowns, smart original designs; $5 day. HOLLY 969.

Store and Office.

WANTED—Situation by young woman; quiet, resourceful, with vision to lift burden of detail from busy executive's shoulders. $1800 a year. Address K, box 56, TIMES OFFICE.

WANTED—By young lady experienced in general office work position, can do typing, stenography, operate switchboard and dictaphone. Good reference. Would consider out-of-town position. SOUTH 547-J.

WANTED—Young woman thoroughly competent and experienced bookkeeping, stenography desires position with reliable concern. Capable taking full charge. Unexcelled local reference. PHONE 20633.

WANTED—Expert stenographer and typist, 8 years' experience. Can handle small office. Salary $25 week. Address N, box 283, TIMES BRANCH.

WANTED—Position as stenographer. Have had 5 years' experience in medical and clerical work. Address M, box 430, TIMES BRANCH.

WANTED—Position by accountant, experienced in both ordinary and corporation accounting. Address N, box 564, TIMES BRANCH.

WANTED—Young lady book-keeper stenographer wants position half day morning or afternoon. Address J, box 204, TIMES OFFICE.

WANTED—First-class bkpr., capable taking entire charge including all clerical duties of description. Light steno. Address K, box 57, TIMES OFFICE.

WANTED—Auditing, book-keeping, statements prepared, books balanced. Experienced. MISS SARBER, Vernegal 3336.

WANTED—Typing at home, accurate copy work guaranteed. Manuscripts, plays, scenarios and business letters. 71339.

WANTED—Capable stenographer, book-keeper, experienced; temporary position; moderate salary. 62560.

WANTED—Position by efficient stenographer, experienced in legal and commercial lines. PHONE 588174.

WANTED—General office work, clerical and typewriting. Address N, box 108, TIMES OFFICE.

WANTED—Situation by expert typist, switchboard operator, office clerk. Young lady, high school graduate. 21046.

WANTED—First-class stenographer desires no evening work; legal and commercial experience. MISS KEITHLEY, phone 20633.

WANTED—Thoroughly experienced stenographer desires position where faithfulness and ability will be appreciated. Address N, box 68, TIMES BRANCH.

WANTED—Position by stenographer; 4 years' experience in various lines. MISS HEROLD, 62700.

WANTED—By woman having ten years' experience in fire insurance office. Address N, box 580, TIMES BRANCH.

WANTED—Position by expert legal stenographer, competent age 25. Best local references. Phone 20633.

WANTED—Competent bookkeeper, stenographer; part time. 23610, 79410.

WANTED—Typing and silhouetting. A-1 work guaranteed. 528 W. 9TH ST. 11624

WANTED—Position by good typist and general office clerk. 16349 W. 12TH ST.

WANTED—Stenographer and typist, permanent position. Can give reference. 24881.

WANTED—Position by experienced P.B.X. operator; best references. PHONE 52599.

WANTED—Position by experienced lady; desires permanent position. BDWY. 6670.

WANTED—General office work by exp. young lady. Phone SOUTH 1250-J.

WANTED—Addressograph opr. exp. Have refs. Address J, box 163, TIMES OFFICE.

Nurses.

WANTED—Practical nursing, chronic or convalescent or any kind of nursing. Willing to do light housework. Call morning, 9 to 12. SOUTH 884.

WANTED—Motherly, practical nurse, thoroughly experienced in nervous cases. City references. Address N, box 380, TIMES BRANCH.

WANTED—Nurse will take lady patient or semi-invalid, $25, in private home. Or one lady or hour nursing. Phone WILSHIRE 3768.

WANTED — Position in doctor's office or hospital; strictly ethical; 3 years with Mayo Foundation, St. Mary's Hospital, Rochester, Minn. Address K, box 39, TIMES OFFICE.

WANTED—Nurse will care for invalid in her own private home. Neat, ventilated room, connecting bath. Price reasonable. PICO 1160.

WANTED—Trained nurse, position as companion or office assistant. Phone PASADENA 0, ext. 7.

WANTED—Position by practical nurse, 13 years' experience, $25 week. PHONE WEST 3276.

WANTED—By practical nurses, competent, reliable. Phone 12639, MAIN 1005.

Housekeepers. Domestics. Cooks.

WANTED—Position by woman of culture as companion; good traveler, or manager of household; excellent reference; 20 years' experience, Washington, New York and Boston. Good work, many hours for good salary. Address K, box 60, TIMES OFFICE.

WANTED—By experienced married woman, position as working housekeeper, apt. or rooming house. 857 O'FARRELL ST., San Pedro, Cal.

WANTED—Position as chief cook, hotel or hospital, Los Angeles or Long Beach. Address J, box 67, TIMES OFFICE. Wages from $125 up.

WANTED—By middle-aged lady position to care for convalescent or companion to elderly lady. Will assist with light work if necessary. 1274.

WANTED—By Swedish woman with boy 2 years old, position as housekeeper for married couple, widower or lady with or children. (Not seeking husband.) 21773

WANTED—Position as managing housekeeper of apartment-house or hotel by lady of refinement. Local references. Phone SOUTH 1756.

WANTED—Position, refined lady, 33, housekeeper, good cook. Consider mountains or country. Address N, box 587, TIMES BRANCH.

WANTED—First-class housekeeper and cook wants position with couple; business people and C.S. preferred. Phone all week, PICO 1160.

WANTED—Experienced second girl, excellent waitress, first-class hotel or cafe. MISS HAWKINS, 500160.

WANTED—Thoroughly experienced stenographer desires position where faithfulness and ability will be appreciated. Address N, box 68, TIMES BRANCH.

WANTED—Position by stenographer; 4 years' experience in various lines. MISS HEROLD, 62700.

WANTED—By woman having ten years' experience in fire insurance office. Address N, box 580, TIMES BRANCH.

WANTED—Position by expert legal stenographer, competent age 25. Best local references. Phone 20633.

WANTED—Competent bookkeeper, stenographer; part time. 23610, 79410.

WANTED—Typing and silhouetting. A-1 work guaranteed. 528 W. 9TH ST. 11624

WANTED—Position by good typist and general office clerk. 16349 W. 12TH ST.

WANTED—Stenographer and typist, permanent position. Can give reference. 24881.

WANTED—Position by experienced P.B.X. operator; best references. PHONE 52599.

WANTED—By experienced lady; desires permanent position. BDWY. 6670.

WANTED—General office work by exp. young lady. Phone SOUTH 1250-J.

WANTED—Addressograph opr. exp. Have refs. Address J, box 163, TIMES OFFICE.

WANTED—SITUATIONS. Male and Female.

WANTED — Man and wife, middle-aged, steady, capable, efficient, wife good cook, man is butler, chauffeur and handyman; wife or family. Box 602, LONG BEACH TIMES OFFICE.

WANTED—Experienced hotel couple want to hear from party in regard to management of hotel or apt. Address J, box 207, TIMES OFFICE.

WANTED—Man or wife would like to work few hours daily for furnished apartment or housekeeping rooms, useful and trustworthy. Carpenter and housekeeper. Address

WANTED—Young married couple, no children wants position on ranch, prefer dairy, or gardening. Experienced and reliable. 525 MAPLE AVE., room 22.

WANTED—By couple (col.) as cook and housegirl, or nurse and chauffeur. SOUTH 2705-M-1.

WANTED—Man and wife as cook and butler, in Pasadena. COLO 2319.

WANTED—As an experienced colored couple, first-class cook and chauffeur. 67448.

WANTED—TO RENT. Miscellaneous.

WANTED—To lease one acre or more small home, poultry equipment. Address N, box 540, TIMES BRANCH.

WANTED—Experienced music teacher will give music lessons to apply on room and board; can give best references. 556772.

WANTED—To rent a shine stand. 1319 CENTRAL AVE. Bdwy. 6353.

Rooms.

WANTED—One or two housekeeping rooms for two sisters, with little girl 2½ years, by same one who will take care of little girl while employed. PHONE 60381, room 415.

WANTED—Middle-aged man, alone, would like room reasonable, Westlake or Wilshire section; state price. Address F, box 384, TIMES BRANCH.

WANTED—One or two rooms for light housekeeping; furnished for gentleman, wife and two children. Pico Heights preferred. Address N, box 558, TIMES BRANCH.

WANTED—Clean room and care for boy 9. Father to use same room. Close in, near school. State price. Address K, box 111, TIMES OFFICE.

WANTED—Two airy sleeping rooms, working people, reasonable. Address J, box 74, TIMES OFFICE.

WANTED—TO RENT—A permanent room, Housekeeping privileges, for a nurse, near carline, good location. Phone WEST 4868.

WANTED—Lady wants unfurnished or partially furnished room, close to locality, 2 M. C., 1351 Highland ave., Hollywood.

Rooms and Board.

WANTED—Young business man desires room and board, under conditions offering home-like surroundings; a place where I can feel at home; one or two per; a family of adults where there are young people; west of Figueroa, near car line (preferably Us versity); not over $50. Give phone and particulars. Address BK, box 450, TIMES BRANCH.

WANTED—Room, board in comfy home by elderly lady; Boulder Glen close in. Address N, box 562, TIMES BRANCH.

WANTED—Board and room for mother and care of infant during day; steam heat; west end preferred. Address J, box 87, TIMES OFFICE.

WANTED—A teacher with daughter of 7, wants room and board in the Southwest. Vermont car line, in C. S. small private family; $75 per month. GARVANZA 1850.

WANTED—Room and board, man, wife, one 5-year-old daughter, in Hollywood. MR. SNYDER 57504.

WANTED—Board and room in private family, cap give best of references. 556772.

WANTED—TO RENT. Houses.

WANTED—LANDLORDS ATTENTION!

We have a large number of clients waiting for housing quarters. List your apartments, flats, houses and bungalows with us and we will rent them immediately. We charge you no commission whatsoever.

LOS ANGELES RENTAL BUREAU.
322 California Bldg. Phone 62292 or 11787.

WANTED—TO RENT
WE CAN
RENT YOUR
ROOMS—
FLATS &
BUNGALOWS,
FURNISHED OR UNFURNISHED.
WE GIVE AUTOMOBILE SERVICE.
CALL MISS MARTIN, RENTAL DEPT.
J. R. KEEL CO.,
567644. 551 S. WESTERN. 567923

WANTED—
Furnished and unfurnished houses, bungalows, flats and apartments in the better west side districts.

WE HAVE A REPUTATION FOR SERVICE, COURTESY AND FAIR DEALING.

GILES & LAACK,
206 STANGE AGEE BLDG.
60549. SEVENTH AND HILL. Bdwy. 2356.

WANTED—To Rent
Anywhere. Any Size. Any Price.
Furnished and Unfurnished
Flats, Houses, Bungalows, Apartments.
Quick Service. Tenants Waiting.
FRANK S. BLACK,
309 Union Oil Bldg., 7th and Spring. 64122

WANTED—We want your listings for sale or rental; have completions in East for important trade.

BURTON BROS. & HAYDEN,
REALTORS.
515 S. Western ave.
Phone 568676

WANTED—Refined young couple with 1½ year-old baby must find place of residence today; also no objection, not over $50; will consider sharing house with older folks who do not object to clean, well-bred couple of regular habits. PHONY 577880 today.

WANTED—For term of 4 months, well-furnished home in Wilshire or Adams Heights; 4 bedrooms, 2 baths, furnace, garage. Will pay $400 per month. Call Mrs. Rush at 68859 R. M. GALE CO., 502 S. SPRING.

WANTED—To rent, 5 or 6-room unfurnished bungalow with garage; have 2 children, 1 for 12 years girl 9 years. Can give best references. Rent not exceed $45. 77681

WANTED—To rent, by Dec. 10, small furnished house or flat. Two adults. Call 19680.

WANTED—To rent by January 15, 6-room unfurnished house, prefer Glendale. Will be permanent. Phone WEST 4081.

WANTED—To rent small furnished place by two adults; phone; red car line preferred. Not over $80. PHONE 577880.

WANTED—To rent complete adults 6 or 7-room furnished house, Highland Park. Address N, box 381, TIMES BRANCH.

WANTED—Dressmaking by day or at home. Correct styles and lines. 21135.

WANTED—Dressmaking, sewing by day or home. WOLF, 3727 Trinity st.

Day Work and Laundresses.

WANTED—Laundress, A1, wants laundry to take home, silk shirts and ladies' handmade articles carefully done. 960 S. NORMANDIE. Ph. 73486. MRS. REES.

WANTED—Exercycle and willing Scotch woman would like to exercycle every morning Saturday, go home nights. $12 week. Address J, box 96, TIMES OFFICE.

WANTED—Widow to take small child, day or week, cleaning, ironing; will wash on electric. VERMONT 1488.

WANTED—Experienced reliable colored woman wants day work. Good worker. BDWY. 6335.

WANTED—By young colored girl, light work any kind, half or all day. no Sunday. PHONE 20820.

WANTED—By Swedish laundress, washing take home, finish or rough dry; also curtains and blankets. Best references. Ph. 20683.

WANTED—Washing, ironing, cleaning by competent white woman. PHONE 23693, MAIN 1005.

WANTED—Experienced laundress, day's work and Saturday; will go to home. 2912 E. 1st st.

WANTED—White lady wants day work, 50c hour. Specialty washing and ironing. MAIN 4452. Mrs. Tomlinson.

WANTED—Day work by experienced colored laundress, Friday. Phone BDWY. 6516.

WANTED—Housecleaning or ironing; two days. 1274. PHONE 30061.

WANTED—By expert worker in fine laundry. Also cleaning. BOYLE 5061.

WANTED—Work colored woman, ½ day work; no washing or ironing. WEST 6065.

WANTED—By neat colored girl, day work. SOUTH 8626

WANTED—Position by young colored girl as mother's helper; whole or half day. 67183.

WANTED—By colored woman. Work by the day. CALL 2400.

WANTED—Half-day work, cool evening dinner. SOUTH 2777-R.

WANTED—Experienced white laundress and ironer wants work; willing worker. 41258.

WANTED—Colored girl wishes work half day, no Sunday work; WEST 6065.

WANTED—Laundry to bring home by A1 colored laundress, phone 24967 after 6 p.m.

WANTED—First-class laundress would like a few more days. PHONE 30061.

WANTED—Day work by colored woman, SOUTH 2341-W.

WANTED—Neat colored girl wishes ½ days morning work. Call 1st floor, 1 to 2, 23146.

WANTED — Bundle washing or day work. SOUTH 5281-J.

WANTED—Blankets washed at 50c. BOYLE 2525.

WANTED—Care of children afternoon or evening. MRS. HUGHES, Hollenbeck 6.

WANTED—Position as maid and cook; maid by experienced colored girl. BDWY. 2851.

WANTED — Experienced woman wants work by day. Phone 1274 J-RAPHOE.

WANTED—Work of any kind, day or hour. MRS. MACK, 751 Towne ave.

WANTED—Sewing, housework, etc. Call WEST 6591.

WANTED—Laundry and cleaning by day or hour. Phone MRS. GLEON, Bdwy. 5846

WANTED—SITUATIONS. Male and Female.

WANTED — Man and wife, middle-aged, steady, capable, efficient, wife good cook, man is butler, chauffeur and handyman; wife or family. Box 602, LONG BEACH TIMES OFFICE.

WANTED—Experienced hotel couple want to hear from party in regard to management of hotel or apt. Address J, box 207, TIMES OFFICE.

WANTED—Man or wife would like to work few hours daily for furnished apartment or housekeeping rooms, useful and trustworthy. Carpenter and housekeeper. Address

WANTED—Young married couple, no children wants position on ranch, prefer dairy, or gardening. Experienced and reliable. 525 MAPLE AVE., room 22.

WANTED—By couple (col.) as cook and housegirl, or nurse and chauffeur. SOUTH 2705-M-1.

WANTED—Man and wife as cook and butler, in Pasadena. COLO 2319.

WANTED—As an experienced colored couple, first-class cook and chauffeur. 67448.

WANTED—TO RENT. Houses.

WANTED—LANDLORDS ATTENTION!

We have a large number of clients waiting for housing quarters. List your apartments, flats, houses and bungalows with us and we will rent them immediately. We charge you no commission whatsoever.

LOS ANGELES RENTAL BUREAU.
322 California Bldg. Phone 62292 or 11787.

WANTED—TO RENT
WE CAN
RENT YOUR
ROOMS—
FLATS &
BUNGALOWS,
FURNISHED OR UNFURNISHED.
WE GIVE AUTOMOBILE SERVICE.
CALL MISS MARTIN, RENTAL DEPT.
J. R. KEEL CO.,
567644. 551 S. WESTERN. 567923

WANTED—
Furnished and unfurnished houses, bungalows, flats and apartments in the better west side districts.

WE HAVE A REPUTATION FOR SERVICE, COURTESY AND FAIR DEALING.

GILES & LAACK,
206 STANGE AGEE BLDG.
60549. SEVENTH AND HILL. Bdwy. 2356.

WANTED—To Rent
Anywhere. Any Size. Any Price.
Furnished and Unfurnished
Flats, Houses, Bungalows, Apartments.
Quick Service. Tenants Waiting.
FRANK S. BLACK,
309 Union Oil Bldg., 7th and Spring. 64122

WANTED—We want your listings for sale or rental; have completions in East for important trade.

BURTON BROS. & HAYDEN,
REALTORS.
515 S. Western ave.
Phone 568676

WANTED—Refined young couple with 1½ year-old baby must find place of residence today; also no objection, not over $50; will consider sharing house with older folks who do not object to clean, well-bred couple of regular habits. PHONY 577880 today.

WANTED—For term of 4 months, well-furnished home in Wilshire or Adams Heights; 4 bedrooms, 2 baths, furnace, garage. Will pay $400 per month. Call Mrs. Rush at 68859 R. M. GALE CO., 502 S. SPRING.

WANTED—To rent, 5 or 6-room unfurnished bungalow with garage; have 2 children, 1 for 12 years girl 9 years. Can give best references. Rent not exceed $45. 77681

WANTED—To rent, by Dec. 10, small furnished house or flat. Two adults. Call 19680.

WANTED—To rent by January 15, 6-room unfurnished house, prefer Glendale. Will be permanent. Phone WEST 4081.

WANTED—To rent small furnished place by two adults; phone; red car line preferred. Not over $80. PHONE 577880.

WANTED—To rent complete adults 6 or 7-room furnished house, Highland Park. Address N, box 381, TIMES BRANCH.

WANTED—Dressmaking by day or at home. Correct styles and lines. 21135.

WANTED—Dressmaking, sewing by day or home. WOLF, 3727 Trinity st.

Day Work and Laundresses.

WANTED—Laundress, A1, wants laundry to take home, silk shirts and ladies' handmade articles carefully done. 960 S. NORMANDIE. Ph. 73486. MRS. REES.

WANTED—Exercycle and willing Scotch woman would like to exercycle every morning Saturday, go home nights. $12 week. Address J, box 96, TIMES OFFICE.

WANTED—Widow to take small child, day or week, cleaning, ironing; will wash on electric. VERMONT 1488.

WANTED—Experienced reliable colored woman wants day work. Good worker. BDWY. 6335.

WANTED—By young colored girl, light work any kind, half or all day, no Sunday. PHONE 20820.

WANTED—By Swedish laundress, washing take home, finish or rough dry; also curtains and blankets. Best references. Ph. 20683.

WANTED—Washing, ironing, cleaning by competent white woman. PHONE 23693, MAIN 1005.

WANTED—Experienced laundress, day's work and Saturday; will go to home. 2912 E. 1st st.

WANTED—White lady wants day work, 50c hour. Specialty washing and ironing. MAIN 4452. Mrs. Tomlinson.

WANTED—Day work by experienced colored laundress, Friday. Phone BDWY. 6516.

WANTED—Housecleaning or ironing; two days. 1274. PHONE 30061.

WANTED—By expert worker in fine laundry. Also cleaning. BOYLE 5061.

WANTED—Work colored woman, ½ day work; no washing or ironing. WEST 6065.

WANTED—By neat colored girl, day work. SOUTH 8626

WANTED—Position by young colored girl as mother's helper; whole or half day. 67183.

WANTED—By colored woman. Work by the day. CALL 2400.

WANTED—Half-day work, cool evening dinner. SOUTH 2777-R.

WANTED—Experienced white laundress and ironer wants work; willing worker. 41258.

WANTED—Colored girl wishes work half day, no Sunday work; WEST 6065.

WANTED—Laundry to bring home by A1 colored laundress, phone 24967 after 6 p.m.

WANTED—First-class laundress would like a few more days. PHONE 30061.

WANTED—Day work by colored woman, SOUTH 2341-W.

WANTED—Neat colored girl wishes ½ days morning work. Call 1st floor, 1 to 2, 23146.

WANTED — Bundle washing or day work. SOUTH 5281-J.

WANTED—Blankets washed at 50c. BOYLE 2525.

WANTED—Care of children afternoon or evening. MRS. HUGHES, Hollenbeck 6.

WANTED—Position as maid and cook; maid by experienced colored girl. BDWY. 2851.

WANTED — Experienced woman wants work by day. Phone 1274 J-RAPHOE.

WANTED—Work of any kind, day or hour. MRS. MACK, 751 Towne ave.

WANTED—Sewing, housework, etc. Call WEST 6591.

WANTED—Laundry and cleaning by day or hour. Phone MRS. GLEON, Bdwy. 5846

Stores, Offices, Business Property.

WANTED—Am looking for modern office centrally located for immediate possession. Address K, box 104, TIMES OFFICE.

Country Property.

WANTED—Improved ranch to lease on shares by experienced rancher. W. R. GREENE, 1025 W. 37TH PLACE.

TO LET—ROOMS. Furnished, Unfurn. Hskpng. Board. Furnished.

TO LET—

In beautiful Wilshire private home, large room with recessed lavatory, bath, mahog. finish, use of phone, garage if desired; gentleman, no other roomers. Close to Sixth st. car. References; 515 S. SERRANO AVE.

TO LET—In private family, no children, 3 large rooms, bedroom, bath, use of phone; well-furnished. Large closets, bath, phone and home privileges. Exceptionally quiet. Rent $35. 4878 S. HOOVER, between Vermont and Hoover. Phone 20653.

TO LET—Large well-furnished, comfortable, sunny room, adjoining bath; suitable two or three adults, no other roomers, four blocks from Third and Hill. Seen evenings. 135 S. HILL ST.

TO LET—Large front room in beautiful home, Wilshire district. Piano, garage, home surroundings, breakfast optional. Suitable for one business man or two women. 686 S. HARVARD BLVD. Phone 567804

TO LET—Garage, also excellently furnished front room, with large window, from bath. Prefer man and wife, 2 ladies or 2 men employed. Rent reasonable. Phone 10220.

TO LET—Exceptionally desirable large front room, disappearing bed, outside entrance; with private bath adjoining, nice convenient high ground above Echo Park. 430. Breakfast optional. 1750 ARAPAHOE.

TO LET—West Hollywood, nicely furnished front room with sleeping porch; bath, second floor, suitable for 1 or 2 gentlemen, with breakfast if desired. 1 block Santa Monica car line. 1221 DETROIT ST.

TO LET—Elegantly furnished room in private home, suitable for 2 gentlemen; phone, garage privileges if desired. Call after 5 p.m. 1722 W. SANTA BARBARA AVE. Phone 28293.

TO LET—In Glendale, furnished rooms, either east, south or west exposure, including board if desired. Phone Tulare 1-F-21. 1000 E. Adams st., three blocks north to 1222 E. EXINGTON DRIVE.

TO LET—Large room, connecting bath, hot and cold water for two young men or single party. 1917 ARAPAHOE, near W. Washington car line.

TO LET—Newly furnished sunny front room, West Adams district. 2 blocks from Second car. 2 church. 2 car lines. Gentlemen preferred. WEST 2425.

TO LET—Front sleeping room for 1 or 2 gentleman, bath adjoining. 1 street north Pico, between Bonnie Brae and Union. 1674 GIRARD.

TO LET—Pleasant sunny furnished rooms, $25.00 to $40.00. Also garage. 420 S. 37th st. 2 W. 6th st. Melrose or 3rd and Gruneery car.

TO LET—Comfortably furnished rooms, beautiful Hollywood surroundings, cozy, quiet. Reasonable. Home comforts. 1735 WILCOX AVE. Holly 2979.

TO LET—Two large rooms with modern bath, en suite or single; choice sanitary home; every convenience, attractive rates. 2928 WEST 7TH ST.

TO LET—Large sleeping rooms, kitchenettes or kitchen privileges, private bath, $3 no garage, beautiful surroundings. 1330 CARROLL.

TO LET—Front room in private bungalow, very sunny and airy, all conveniences. Adjoining bath. Garage. 3907 WALTON AVE. Vernon 5482.

TO LET—In a refined home, sunny front room, suitable for furnished, next to bath; couple or lady preferred. $25 for one or $30 for two. 1324 ORCHID.

TO LET—Beautifully furnished light room, steam heat, home comforts. 2380 Scarff st. ST. LAURANCE APT. University car. 10c.

TO LET—Large front room, close in. Westlake, walking distance. No other roomers. $25. Gentleman employed business man. No other considered. 51809.

TO LET—2 pleasant front rooms of private home, near car lines; prefer to bath or same floor. 3232 UNIVERSITY AVE. Phone 54529.

TO LET—Pleasant bedroom with porch, private family, select neighborhood, suitable for two. One man $25, two $35. 1728 9TH AVE. Phone 20653. Washington car. 72352.

TO LET—Room in private home for business man. Near Vermont or Jefferson car line. WEST 5867.

TO LET—Two pleasant sunny rooms, kitchenette, bath $50.00 per month, ½ block E. of Vermont. 1215 W. 30TH ST.

TO LET—Large front bedroom, walking distance, $6 week. Gentleman only. 1015 LINCOLN ST.

TO LET—Large front bedroom in beautiful private residence, furnace heat, garage. 4504 month. Phone 53635. 511 S. BEACON.

TO LET—Furnished, first-floor front room, for one or two gentlemen. 2632 PASADENA AVE.

TO LET—Nicely furnished large front room, running water. Suitable for two. $5 week. 118 E. 15TH ST.

TO LET—To elderly or middle-aged lady, bath, light, garage. Call after 5:30 p.m. at 521 ARAGON AVE. Lincoln 2248.

TO LET—2 large south rooms

TO LET—OR LEASE.

FOR SALE—
EXCEPTIONAL OPPORTUNITY
TO PURCHASE FIRST-CLASS FURNITURE
EVERYTHING REDUCED TO
BOTTOM PRICES.
LARGE CHOICE SELECTION.
YOUR
OPPORTUNITY.
Overstuffed and other parlor suites and period tables, artistic lamps, mirrors, art goods, separate rockers and chairs.
Beautiful and exclusive designs in dining-suites, breakfast suites, in reed and ivory. Bedroom furniture in mahogany, Burl walnut and old ivory.
WE INVITE YOUR INSPECTION.
YOU ARE ALWAYS WELCOME.
COLONIAL ART FURNITURE CO.,
2216 S. Figueroa. 20547.

FOR SALE—New furnishings of an elegant home, sold by the piece; overstuffed parlor set, 3 pces cane and mahg. to match, fumed mahg. davenport table, also rad. coverer, gateleg and library table; tapestry, leather, mahg. and reed rockers; phonograph, oriental rugs; beautiful dining set; used breakfast set, complete bedroom suits, 4-poster mahg. bed, twin beds, mattresses, dresser, other separate pces; Wilton rugs, floor lamps, mirrors, bric-a-brac. Everything to make a home beautiful; bargains must raise cash. 1319 S. WESTERN AVE.

FOR SALE—New furniture, must be sold this week. Come, make offer. Overstuffed parlor furniture in rose and blue, 3-piece mahg. cane set, Queen Anne dining set, beautiful floor lamps, half price; several rugs, mahg. library console and Davenport tables, tapestry, rocker, breakfast set, 2 complete bedroom suites in ivory and mahg., 1 with cane inset, twin beds, 4 poster beds, chiffonobe, vanity silk comfort. 4122 ST. ANDREWS PL.

FOR SALE—STOP, LOOK, AND REASON.
Massive 3-piece sets made to order, dining, office and eating cushions.....$147.50
1 kidney davenport, embossed velour...$110.00
Wing rockers, swing cushions.....$34.00
Genuine leather chair rockers at.....$28.00
These prices for a few days only.
HOME UPHOLSTERING CO.,
2021 W. Pico. Near Alvarado.

FOR SALE—At a sacrifice, all of my elegant furniture in 7-room bungalow, consisting of 3-piece overstuffed tapestry set, genuine leather rockers, beautiful dining set and 6 high-back chairs, library table, reed bench, fast set, ivory bedroom set, rugs, phonograph, refrigerator, vacuum cleaner, etc. Inspect now or call. Dealers call any time. 1466 W. 49TH ST.

GAS RANGES—

We repair all kinds of stoves, our repairs are positively guaranteed. 1st. ANGELES STOVE AND RANGE WORKS. 2701 S. Vermont. Phone 72379.

FOR SALE—Mahogany upright piano, Victor Victrola and records. One ornamental flow-stand. Could be used as a fountain inside of door. Private sale. 672 SOUTH CORONADO ST.

FOR SALE—Good furniture and rugs of new 7-room bungalow; very reasonable; also kitchen cabinet, Edison machine and records. Dealers, anyone with cash welcome. 3458 ARLINGTON AVE.

FOR SALE—Leaving city, must sell 5 rooms of period furniture at sacrifice. Good as new. 938 NORTH CRESCENT AVE. Holly 2116, blocks south of Santa Monica Blvd. and Crescent Junction.

FOR SALE—2 upright pianos rented $1 mo. upright player pianos, $4 mo. up. Baby grand pianos, $7 mo. up. All rent cap apply on purchase later. Open every evening till 9. EVANS, 622 S. Broadway.

FOR SALE—Nice slightly used Chickering piano, $245, or rent $4 mo. All rent can apply on fair later. MORAN, 622 S. Broadway. Open every evening.

FOR SALE—Practically new upright walnut case piano, cost $475, will sell for $250 cash; leaving city. Call 2210 S. GRAND AVE., or see Harry D. Packer, 2504 S. Grand. Phone 20271.

FOR SALE—Rare walnut player piano used as wholesale sample; special price if taken at once, terms arranged. Ask for MR. PARSONS, Kohler & Chase, wholesale Dept., third floor, 448 S. Los Angeles st.

FOR SALE — Little used Knabe upright piano, $225, or rent $4 mo. All rent can apply on purchase later. Open every evening till 9. EVANS, 622 S. Broadway.

FOR SALE—$265, Steinway piano, used, will be sold at $175 cash or rent $4 mo. All rent can apply on purchase later. ERWIN, 622 S. Broadway. Open every evening till 9.

TO LET—$10 a month buys $225 ivy upright piano; let rent apply on purchase later, if desired. BLUE BIRD PHONOGRAPH SHOP, Ville de Paris, 7th and Olive. Phone 20720

FOR EXCHANGE—Magnificent Chickering Concert Grand Piano, exquisite tone. Want desirable residence lot, Los Angeles or vicinity. 578826 morning.

FOR SALE—$4000 reproducing piano, used 4 mos. Will make sacrifice. Must leave EVANS, 622 S. Broadway. Open every evening till 9.

FOR SALE—SLIGHTLY USED PHONOGRAPHS
Your Price.
BLUE BIRD PHONOGRAPH SHOP,
VILLE DE PARIS, 4TH FLOOR. Pico 2070

FOR SALE—Must sacrifice my beautiful baby grand Kranich & Bach piano; also electric Victrola, style XVII. Very little used. Phone 10479.

FOR SALE—OR EXCHANGE—Krell upright piano, also walnut case. Will sell 1st or 2d mode. Ford. 2210 CAMBRIDGE ST. West 6060.

FOR SALE—$295 buys 88-note player piano, rich tone and elegant case. Pay like rent. EVANS, 622 S. Bdwy. Open every evening.

FOR SALE—Mr. Owner, Security steering wheel locks are guaranteed easiest installed, most convenient, absolutely safe and never get out of order. Try one. Money back if not satisfactory. PHONE 309567.

FOR SALE—Showcases, soda fountains, new and second-hand; also wrecked STORE SHOWCASE & FIXTURE CO., 316-320 S. Los Angeles st. Main 5154.

FOR SALE—Lady will sacrifice beautiful $500.00 Paisley shawl for $250.00. For appointment address K, box 68, TIMES OFFICE.

FOR SALE—Plumbing supplies, toilets, bath tub, laundry trays, extra toilet seats, stoves, machinery, etc. Prices reasonable. SOARES, 1035 E. 4TH ST.

FOR SALE—AUTO CERTIFIED LENSES.
From $1 to $1.50 a pair.
LOS ANGELES GLASS CO.
317 S. BROADWAY.

FOR SALE—GAS RADIATORS.
We can make immediate delivery.
FERGUSON & NOYCE.
817 S. Hill st.

FOR SALE—Broken mirrors replaced in white ivory hand frames.
LOS ANGELES GLASS CO.
111 S. BROADWAY.

FOR SALE—Tents of all kinds and weights, a good second-hand variety; a tent that is a tent. Call or phone DOWNIE BROS., Inc., 644 San Pedro, Bdwy. 2169; F-6300.

FOR SALE—Rebuilt Underwills tanks and pumps, cylinders for less. Why PAY MORE? DEMMITT CO., upstairs, 120 N. Main. 15191.

FOR SALE—Two theft signal auto locks, sizes 3½ and 4 inches. Each reduced $3. Perfect condition. 1250 N. VERMONT. Phone 59050?

FOR SALE—High-grade beautiful hand-painted china, porcelains and tapestry. By owner. No agents. 822 S. GRAND AVE., Apt. 100.

FOR SALE—Two wood and coal heating stoves in fine condition, cheap; also one large book-keeper's desk. Make offer. 372 W. 49TH ST.

FOR SALE—2 fine guns; a Savage, 22 gauge high-power rifle; a new Parker 20-gage shotgun; both guns made to order. See R., 507 Ferguson Bldg.

FOR SALE—Frames and picture framing. LOS ANGELES GLASS CO.,
111 S. BROADWAY.

FOR SALE—Cash or terms.
Hand stone and marble fixtures.
L. C. FORD, 321 E. Ninth st. 62250

FOR SALE — Diamonds, jewelry and other personal property loaning best bargains. MARKWELL & CO., 300 Cit. Nat. Bk. Bldg.

FOR SALE—STOVES, TOOLS, PLUMBING supplies, garden tools, hose, sprinklers, etc. NOAH'S ARK, 600 E. First st.

FOR SALE—40-lb. cotton mattress, $6.25, while they last. Standard bed springs, 6c sq. ft. 336 EAST FIRST, Broadway 1440.

FOR SALE—Baby buggy, cheap. 133 E. 36TH PLACE.

FURNITURE—HOUSEHOLD GOODS—For Sale and Exchange.

FOR SALE—
EXCEPTIONAL OPPORTUNITY
TO PURCHASE FIRST-CLASS FURNITURE
EVERYTHING REDUCED TO
BOTTOM PRICES.
LARGE CHOICE SELECTION.
YOUR
OPPORTUNITY.
Overstuffed and other parlor suites and period tables, artistic lamps, mirrors, art goods, separate rockers and chairs.
Beautiful and exclusive designs in dining-suites, breakfast suites, in reed and ivory. Bedroom furniture in mahogany, Burl walnut and old ivory.
WE INVITE YOUR INSPECTION.
YOU ARE ALWAYS WELCOME.
COLONIAL ART FURNITURE CO.,
2216 S. Figueroa. 20547.

FOR SALE—New furnishings of an elegant home, sold by the piece; overstuffed parlor set, 3 pces cane and mahg. to match, fumed mahg. davenport table, also rad. coverer, gateleg and library table; tapestry, leather, mahg. and reed rockers; phonograph, oriental rugs; beautiful dining set; used breakfast set, complete bedroom suits, 4-poster mahg. bed, twin beds, mattresses, dresser, other separate pces; Wilton rugs, floor lamps, mirrors, bric-a-brac. Everything to make a home beautiful; bargains must raise cash. 1319 S. WESTERN AVE.

FOR SALE—New furniture, must be sold this week. Come, make offer. Overstuffed parlor furniture in rose and blue, 3-piece mahg. cane set, Queen Anne dining set, beautiful floor lamps, half price; several rugs, mahg. library console and Davenport tables, tapestry, rocker, breakfast set, complete bedroom suits in ivory and mahg., 1 with cane inset, twin beds, 4 poster beds, chiffonobe, vanity silk comfort. 4122 ST. ANDREWS PL.

FOR SALE—STOP, LOOK, AND REASON.
Massive 3-piece sets made to order, dining, office and eating cushions.....$147.50
1 kidney davenport, embossed velour...$110.00
Wing rockers, swing cushions.....$34.00
Genuine leather chair rockers at.....$28.00
These prices for a few days only.
HOME UPHOLSTERING CO.,
2021 W. Pico. Near Alvarado.

FOR SALE—At a sacrifice, all of my elegant furniture in 7-room bungalow, consisting of 3-piece overstuffed tapestry set, genuine leather rockers, beautiful dining set and 6 high-back chairs, library table, reed bench, fast set, ivory bedroom set, rugs, phonograph, refrigerator, vacuum cleaner, etc. Inspect now or call. Dealers call any time. 1466 W. 49TH ST.

GAS RANGES—

We repair all kinds of stoves, our repairs are positively guaranteed. 1st. ANGELES STOVE AND RANGE WORKS. 2701 S. Vermont. Phone 72379.

FOR SALE—Mahogany upright piano, Victor Victrola and records. One ornamental flow-stand. Could be used as a fountain inside of door. Private sale. 672 SOUTH CORONADO ST.

FOR SALE—Good furniture and rugs of new 7-room bungalow; very reasonable; also kitchen cabinet, Edison machine and records. Dealers, anyone with cash welcome. 3458 ARLINGTON AVE.

FOR SALE—Leaving city, must sell 5 rooms of period furniture at sacrifice. Good as new. 938 NORTH CRESCENT AVE. Holly 2116, blocks south of Santa Monica Blvd. and Crescent Junction.

FOR SALE—2 upright pianos rented $1 mo. upright player pianos, $4 mo. up. Baby grand pianos, $7 mo. up. All rent cap apply on purchase later. EVANS, 622 S. Broadway. Open every evening till 9.

FOR SALE—Nice slightly used Chickering piano, $245, or rent $4 mo. All rent can apply on fair later. MORAN, 622 S. Broadway. Open every evening.

FOR SALE—Practically new upright walnut case piano, cost $475, will sell for $250 cash; leaving city. Call 2210 S. GRAND AVE., or see Harry D. Packer, 2504 S. Grand. Phone 20271.

FOR SALE—Rare walnut player piano used as wholesale sample; special price if taken at once, terms arranged. Ask for MR. PARSONS, Kohler & Chase, wholesale Dept., third floor, 448 S. Los Angeles st.

FOR SALE — Little used Knabe upright piano, $225, or rent $4 mo. All rent can apply on purchase later. Open every evening till 9. EVANS, 622 S. Broadway.

FOR SALE—$265, Steinway piano, used, will be sold at $175 cash or rent $4 mo. All rent can apply on purchase later. ERWIN, 622 S. Broadway. Open every evening till 9.

TO LET—$10 a month buys $225 ivy upright piano; let rent apply on purchase later, if desired. BLUE BIRD PHONOGRAPH SHOP, Ville de Paris, 7th and Olive. Phone 20720

FOR EXCHANGE—Magnificent Chickering Concert Grand Piano, exquisite tone. Want desirable residence lot, Los Angeles or vicinity. 578826 morning.

FOR SALE—$4000 reproducing piano, used 4 mos. Will make sacrifice. Must leave EVANS, 622 S. Broadway. Open every evening till 9.

FOR SALE—SLIGHTLY USED PHONOGRAPHS
Your Price.
BLUE BIRD PHONOGRAPH SHOP,
VILLE DE PARIS, 4TH FLOOR. Pico 2070

FOR SALE—Must sacrifice my beautiful baby grand Kranich & Bach piano; also electric Victrola, style XVII. Very little used. Phone 10479.

FOR SALE—OR EXCHANGE—Krell upright piano, also walnut case. Will sell 1st or 2d mode. Ford. 2210 CAMBRIDGE ST. West 6060.

FOR SALE—$295 buys 88-note player piano, rich tone and elegant case. Pay like rent. EVANS, 622 S. Bdwy. Open every evening.

FOR SALE—Showcases, soda fountains, new and second-hand; also wrecked STORE SHOWCASE & FIXTURE CO., 316-320 S. Los Angeles st. Main 5154.

FOR SALE—Lady will sacrifice beautiful $500.00 Paisley shawl for $250.00. For appointment address K, box 68, TIMES OFFICE.

FOR SALE—Plumbing supplies, toilets, bath tub, laundry trays, extra toilet seats, stoves, machinery, etc. Prices reasonable. SOARES, 1035 E. 4TH ST.

FOR SALE—AUTO CERTIFIED LENSES.
From $1 to $1.50 a pair.
LOS ANGELES GLASS CO.
317 S. BROADWAY.

FOR SALE—GAS RADIATORS.
We can make immediate delivery.
FERGUSON & NOYCE.
817 S. Hill st.

FOR SALE—Broken mirrors replaced in white ivory hand frames.
LOS ANGELES GLASS CO.
111 S. BROADWAY.

FOR SALE—Tents of all kinds and weights, a good second-hand variety; a tent that is a tent. Call or phone DOWNIE BROS., Inc., 644 San Pedro, Bdwy. 2169; F-6300.

FOR SALE—Rebuilt Underwills tanks and pumps, cylinders for less. Why PAY MORE? DEMMITT CO., upstairs, 120 N. Main. 15191.

FOR SALE—Two theft signal auto locks, sizes 3½ and 4 inches. Each reduced $3. Perfect condition. 1250 N. VERMONT. Phone 59050?

FOR SALE—High-grade beautiful hand-painted china, porcelains and tapestry. By owner. No agents. 822 S. GRAND AVE., Apt. 100.

FOR SALE—Two wood and coal heating stoves in fine condition, cheap; also one large book-keeper's desk. Make offer. 372 W. 49TH ST.

FOR SALE—2 fine guns; a Savage, 22 gauge high-power rifle; a new Parker 20-gage shotgun; both guns made to order. See R., 507 Ferguson Bldg.

FOR SALE—Frames and picture framing. LOS ANGELES GLASS CO.,
111 S. BROADWAY.

FOR SALE—Cash or terms.
Hand stone and marble fixtures.
L. C. FORD, 321 E. Ninth st. 62250

FOR SALE — Diamonds, jewelry and other personal property loaning best bargains. MARKWELL & CO., 300 Cit. Nat. Bk. Bldg.

FOR SALE—STOVES, TOOLS, PLUMBING supplies, garden tools, hose, sprinklers, etc. NOAH'S ARK, 600 E. First st.

FOR SALE—40-lb. cotton mattress, $6.25, while they last. Standard bed springs, 6c sq. ft. 336 EAST FIRST, Broadway 1440.

FOR SALE—Baby buggy, cheap. 133 E. 36TH PLACE.

MUSICAL INSTRUMENTS.
For Sale, Exchange, Etc.

FOR SALE—Baby grand pianos at sacrifice prices. Mason & Hamlin, Kimball, Steinway, Emerson, Chickering, A. B. Chase, Ivers & Pond, Apollo, Lindeman, Schomacker, Fischer, Henry F. Miller, Gabler, Haseltom, Kranich & Bach and many others. Prices begin at $250 up to $2300; rent as low as $6 mo. PLATT, 622 S. Broadway. Open every evening till 9.

FOR SALE—In Pitzgerald's bargain room this week you will find extra fine offerings in used grand pianos: Chickering, Brambach, Behr Bros., Steinway, Guild and others, ranging in price from $400 and up.
FITZGERALD MUSIC CO., 727 S. Hill st.

FOR SALE—Pianos rented, $2, $3, $4, $5 up. Grand pianos rented $6, $8 and up. Player pianos, $4 up. All rent can apply on buy later. Open every evening till 9. EVANS, 622 S. Broadway.

FOR SALE—Nice slightly used Chickering piano, $245, or rent $4 mo. All rent can apply on fair later. MORAN, 622 S. Broadway. Open every evening.

FOR SALE—Practically new upright walnut case piano, cost $475, will sell for $250 cash; leaving city. Call 2210 S. GRAND AVE., or see Harry D. Packer, 2504 S. Grand. Phone 20271.

FOR SALE—Rare walnut player piano used as wholesale sample; special price if taken at once, terms arranged. Ask for MR. PARSONS, Kohler & Chase, wholesale Dept., third floor, 448 S. Los Angeles st.

FOR SALE — Little used Knabe upright piano, $225, or rent $4 mo. All rent can apply on purchase later. Open every evening till 9. EVANS, 622 S. Broadway.

FOR SALE—$265, Steinway piano, used, will be sold at $175 cash or rent $4 mo. All rent can apply on purchase later. ERWIN, 622 S. Broadway. Open every evening till 9.

TO LET—$10 a month buys $225 ivy upright piano; let rent apply on purchase later, if desired. BLUE BIRD PHONOGRAPH SHOP, Ville de Paris, 7th and Olive. Phone 20720

FOR EXCHANGE—Magnificent Chickering Concert Grand Piano, exquisite tone. Want desirable residence lot, Los Angeles or vicinity. 578826 morning.

FOR SALE—$4000 reproducing piano, used 4 mos. Will make sacrifice. Must leave EVANS, 622 S. Broadway. Open every evening till 9.

FOR SALE—SLIGHTLY USED PHONOGRAPHS
Your Price.
BLUE BIRD PHONOGRAPH SHOP,
VILLE DE PARIS, 4TH FLOOR. Pico 2070

FOR SALE—Must sacrifice my beautiful baby grand Kranich & Bach piano; also electric Victrola, style XVII. Very little used. Phone 10479.

FOR SALE—OR EXCHANGE—Krell upright piano, also walnut case. Will sell 1st or 2d mode. Ford. 2210 CAMBRIDGE ST. West 6060.

FOR SALE—$295 buys 88-note player piano, rich tone and elegant case. Pay like rent. EVANS, 622 S. Bdwy. Open every evening.

FOR SALE—Showcases, soda fountains, new and second-hand; also wrecked STORE SHOWCASE & FIXTURE CO., 316-320 S. Los Angeles st. Main 5154.

FOR SALE—Lady will sacrifice beautiful $500.00 Paisley shawl for $250.00. For appointment address K, box 68, TIMES OFFICE.

FOR SALE—Plumbing supplies, toilets, bath tub, laundry trays, extra toilet seats, stoves, machinery, etc. Prices reasonable. SOARES, 1035 E. 4TH ST.

FOR SALE—AUTO CERTIFIED LENSES.
From $1 to $1.50 a pair.
LOS ANGELES GLASS CO.
317 S. BROADWAY.

FOR SALE—GAS RADIATORS.
We can make immediate delivery.
FERGUSON & NOYCE.
817 S. Hill st.

FOR SALE—Broken mirrors replaced in white ivory hand frames.
LOS ANGELES GLASS CO.
111 S. BROADWAY.

FOR SALE—Tents of all kinds and weights, a good second-hand variety; a tent that is a tent. Call or phone DOWNIE BROS., Inc., 644 San Pedro, Bdwy. 2169; F-6300.

FOR SALE—Rebuilt Underwills tanks and pumps, cylinders for less. Why PAY MORE? DEMMITT CO., upstairs, 120 N. Main. 15191.

FOR SALE—Two theft signal auto locks, sizes 3½ and 4 inches. Each reduced $3. Perfect condition. 1250 N. VERMONT. Phone 59050?

FOR SALE—High-grade beautiful hand-painted china, porcelains and tapestry. By owner. No agents. 822 S. GRAND AVE., Apt. 100.

FOR SALE—Two wood and coal heating stoves in fine condition, cheap; also one large book-keeper's desk. Make offer. 372 W. 49TH ST.

FOR SALE—2 fine guns; a Savage, 22 gauge high-power rifle; a new Parker 20-gage shotgun; both guns made to order. See R., 507 Ferguson Bldg.

FOR SALE—Frames and picture framing. LOS ANGELES GLASS CO.,
111 S. BROADWAY.

FOR SALE—Cash or terms.
Hand stone and marble fixtures.
L. C. FORD, 321 E. Ninth st. 62250

FOR SALE — Diamonds, jewelry and other personal property loaning best bargains. MARKWELL & CO., 300 Cit. Nat. Bk. Bldg.

FOR SALE—STOVES, TOOLS, PLUMBING supplies, garden tools, hose, sprinklers, etc. NOAH'S ARK, 600 E. First st.

FOR SALE—40-lb. cotton mattress, $6.25, while they last. Standard bed springs, 6c sq. ft. 336 EAST FIRST, Broadway 1440.

FOR SALE—Baby buggy, cheap. 133 E. 36TH PLACE.

MACHINERY—ALL KINDS.
For Sale and Exchange.

FOR SALE—Corrugated iron, 26-gauge, 36-inch, corrugated, 22 gauge, 36-inch; 30 ft. 8 ft., 96 ft. 3 ft., new, surplus on job. Sell best offer. PACIFIC IRON & STEEL CO. Lincoln 964.

FOR SALE—AT A BARGAIN.
1—24-h.p. Upright Boiler.
1—Ice box coil, water cooler.
3—Panel doors, glass top.
Inquire 1201 E. 15TH AVE.

FOR SALE—New single-stage air compressor. Reasonable. C. O. S. GARAGE, 127 W. 12TH ST.

FOR SALE—200 feet new 18-inch No. 10 stovepipe casing in 29-foot joints, at cost. PHONE 62861.

FOR SALE — FOR AUCTION SALES, SEE display advertisements in Part I, today's TIMES.

FOR SALE—3500 feet new 46-lb. 8 1-4 inch steel casing at cost; also 600 feet new 10-inch 40-lb. steel casing. PHONE 62861.

FOR SALE—Steam boilers, tanks, pulleys, shafting, lathe, hotel ranges, etc. SOARES, NOAH'S ARK, 600 E. First st.

FOR SALE—Machinery of every description, bought, sold and rented. BUTTREST & McLELLAN, 205 N. Los Angeles st.

FOR SALE—Tin-lined tables. CLARK BROS., 222 W. Green, Lomita Beach.

FOR SALE—Hofman pressing machines, new or second hand. 1909 E. 37TH ST.

FOR SALE—Vulcanizing molds, new and used. 110 E. 11TH ST.

MACHINERY—ALL KINDS.
Wanted.

WANTED—Down well pumps of any kind, make, what have you to offer? 3320 S. MAIN ST.

WANTED—Gas engines, from 25-h.p. up. 3320 S. MAIN ST.

MISCELLANEOUS—For Sale.

FOR SALE—Oil paintings of Spanish scenes, 11x16 inches, $10.75. F. Bonebrake's Insurance Agency, 1715½ old family portraits. Positively must be sold this week. 1752½ N. VERMONT. Apt. 9. Holly 1446.

FOR SALE—Old and new trunks, suit cases, bags, bought, sold, exchanged; suit cases slightly used. Bargains; will buy or sell any district. FRESS SALVAGE TRUNK CO., 143 N. Spring. Remember, NORTH SPRING.

FOR SALE—Genuine velour hat, cost $18 new, sell $4.50. Two suits, of fine cassimere, cost $36-40, $7.50-$12. Call in forenoon, 10-12. No dealers. 327 S. MAIN ST., Room 20.

FOR SALE—Mr. Ford Owner, Security steering wheel locks are guaranteed easiest installed, most convenient, absolutely safe and never get out of order. Try one. Money back if not satisfactory. PHONE 309567.

FOR SALE—Showcases, soda fountains, new and second-hand; also wrecked STORE SHOWCASE & FIXTURE CO., 316-320 S. Los Angeles st. Main 5154.

FOR SALE—Lady will sacrifice beautiful $500.00 Paisley shawl for $250.00. For appointment address K, box 68, TIMES OFFICE.

FOR SALE—Plumbing supplies, toilets, bath tub, laundry trays, extra toilet seats, stoves, machinery, etc. Prices reasonable. SOARES, 1035 E. 4TH ST.

FOR SALE—AUTO CERTIFIED LENSES.
From $1 to $1.50 a pair.
LOS ANGELES GLASS CO.
317 S. BROADWAY.

FOR SALE—GAS RADIATORS.
We can make immediate delivery.
FERGUSON & NOYCE.
817 S. Hill st.

FOR SALE—Broken mirrors replaced in white ivory hand frames.
LOS ANGELES GLASS CO.
111 S. BROADWAY.

FOR SALE—Tents of all kinds and weights, a good second-hand variety; a tent that is a tent. Call or phone DOWNIE BROS., Inc., 644 San Pedro, Bdwy. 2169; F-6300.

FOR SALE—Rebuilt Underwills tanks and pumps, cylinders for less. Why PAY MORE? DEMMITT CO., upstairs, 120 N. Main. 15191.

FOR SALE—Two theft signal auto locks, sizes 3½ and 4 inches. Each reduced $3. Perfect condition. 1250 N. VERMONT. Phone 59050?

FOR SALE—High-grade beautiful hand-painted china, porcelains and tapestry. By owner. No agents. 822 S. GRAND AVE., Apt. 100.

FOR SALE—Two wood and coal heating stoves in fine condition, cheap; also one large book-keeper's desk. Make offer. 372 W. 49TH ST.

FOR SALE—2 fine guns; a Savage, 22 gauge high-power rifle; a new Parker 20-gage shotgun; both guns made to order. See R., 507 Ferguson Bldg.

FOR SALE—Frames and picture framing. LOS ANGELES GLASS CO.,
111 S. BROADWAY.

FOR SALE—Cash or terms.
Hand stone and marble fixtures.
L. C. FORD, 321 E. Ninth st. 62250

FOR SALE — Diamonds, jewelry and other personal property loaning best bargains. MARKWELL & CO., 300 Cit. Nat. Bk. Bldg.

FOR SALE—STOVES, TOOLS, PLUMBING supplies, garden tools, hose, sprinklers, etc. NOAH'S ARK, 600 E. First st.

FOR SALE—40-lb. cotton mattress, $6.25, while they last. Standard bed springs, 6c sq. ft. 336 EAST FIRST, Broadway 1440.

FOR SALE—Baby buggy, cheap. 133 E. 36TH PLACE.

MISCELLANEOUS—For Sale.

FOR SALE — Mfrs. sacrifice sale, 40,000 ft. Schumacher plaster wall board, $45; boiled and raw linseed oil, $1.35 gal., bring cans; guaranteed white and ivory enamel, $2.95 gal., kalsomine and tints, 6½c, 7c lb.; window shades, all sizes, 40 per cent off; No. 1 sanded roofing with nails and cement, $1.05; new pattern wall paper, 25c roll. Best and cheapest in the city to buy roofing, wall board, window shades, wall paper, electric fixtures. Write, phone, wire or call for prices before you buy. House stains, 10 colors, 25c gal. WESTERN WHOLESALE PAINT CO., 801 San Pedro st. Broadway 5178.

FOR SALE—$200,000 STOCK
of store fixtures, cash registers, showcases and office furniture, to be sold at less than today's wholesale price.
Good opportunity for dealer and private parties.
Send full particulars as to what items you are interested in and we will quote you our lowest prices.
THE NATIONAL STORE FIXTURE CO.
THE LARGEST FIXTURE HOUSE IN THE WEST.
1428-34 Larimer street, Denver, Colo.

FOR SALE—
50,000 SQ. FT. SCHUMACHER WALL BOARD, $45. PROMPT SHIPMENT.
3-PLY ROOFING PAPER, $1.75.
Leakproof roof paint, gal.....$ .40
Red or green slate roofing, gal.....1.25
Standard stone paint, gal.....2.75
White or ivory enamel, gal.....3.00

GOODS GUARANTEED. FREE DELIVERY.
CANE PAINT CO.
329 E. 59TH ST., COR. MAPLE. PH. 15822

FOR SALE— CASH REGISTERS.
Nationals slightly used, all styles. Guarantee given with each. Part cash, part on terms. Largest stock in the West. Cole Electric Meat, Choppers and Adding Machines. Coffee Mills, Meat Slicers. We buy, exchange or repair Registers.
CASH REGISTER EXCHANGE
Phone Pico 3207. 408 S. Los Angeles st.

FOR SALE—Exchange—Magnificent Chickering Concert Grand Piano, exquisite tone. Want desirable residence lot, Los Angeles or vicinity. 578826 morning.

FOR SALE—Gas ranges, made like new, enameled, furnace and stove repairs. Chimney sweeping 50c. Bills. MAIL GOULD. 1467 S.

FOR SALE—Awnings made to order. MacDonald Awning Factory. PHONE 357418.

FOR SALE—Second-hand safes. 848 SIGNAL SUPPLY CO., 415 W. 5th. 60122.

FOR SALE—Several second-hand safes. 848 SIGNAL SUPPLY CO., 415 W. 5th. 60122.

FOR SALE—Gas range, 4-burner, cheap for cash. 3814 WOODLAWN AVE.

FOR SALE—STOVES, NEW AND USED TERMS OR TRADE. SWEALY SAFE CO., 912 S. Hill.

FOR SALE—High chair. 3012 S. BRIGHTON.

Office and Store Equipment—General.

FOR SALE — Desk exchange, greatest bargain in city. Used desks chairs, tables, all types, styles. 600 S. LOS ANGELES.

FOR SALE—Used showcases, store, office and restaurant fixtures. WHITING STORE FIX. CO., 412 E. 8th st. Main 4479.

FOR SALE — Furniture in two reception rooms and four private offices, complete. Lease free. Apply 626 H. W. HELLMAN BLDG. Phone 12922.

FOR SALE — 2 beautifully furnished, fully equipped offices. Rent $30. Sacrifice. Call 1200 HELLMAN BLDG.

FOR SALE—Big reduction on office furniture. 113 WINSTON ST., off of Main, bet. 4th and 5th.

FOR SALE—When it is office equipment, bought, sold, exchanged see HANSON DESK CO., 642 S. Spring. 62716.

FOR SALE — See Mr. Koeppel for bargains in used office equipment at L. A. DESK CO., 345 Main st. 64060.

FOR SALE—Elegantly furnished office suite. Apply 526 H. W. HELLMAN BLDG. Phone 12922.

FOR SALE—Good oak roll-top desk, 1 swivel chair, 1 straight chair, $55.00. 200 SAN FERNANDO BLDG.

FOR SALE — New flat-top desks, cheap. 1147 SANTEE ST. 16960.

FOR SALE — 1 used 88-note player piano and 50 rolls, $250; cash $400. Storage 610 6th.

FOR SALE—Nice slightly used Chickering piano, $245, or rent $4 mo. All rent can apply on fair later. MORAN, 622 S. Broadway. Open every evening.

FOR SALE—Practically new upright walnut case piano, cost $475, will sell for $250 cash; leaving city. Call 2210 S. GRAND AVE., or see Harry D. Packer, 2504 S. Grand. Phone 20271.

FOR SALE—Rare walnut player piano used as wholesale sample; special price if taken at once, terms arranged. Ask for MR. PARSONS, Kohler & Chase, wholesale Dept., third floor, 448 S. Los Angeles st.

FOR SALE — Little used Knabe upright piano, $225, or rent $4 mo. All rent can apply on purchase later. Open every evening till 9. EVANS, 622 S. Broadway.

FOR SALE—$265, Steinway piano, used, will be sold at $175 cash or rent $4 mo. All rent can apply on purchase later. ERWIN, 622 S. Broadway. Open every evening till 9.

TO LET—$10 a month buys $225 ivy upright piano; let rent apply on purchase later, if desired. BLUE BIRD PHONOGRAPH SHOP, Ville de Paris, 7th and Olive. Phone 20720

FOR EXCHANGE—Magnificent Chickering Concert Grand Piano, exquisite tone. Want desirable residence lot, Los Angeles or vicinity. 578826 morning.

FOR SALE—$4000 reproducing piano, used 4 mos. Will make sacrifice. Must leave EVANS, 622 S. Broadway. Open every evening till 9.

FOR SALE—SLIGHTLY USED PHONOGRAPHS
Your Price.
BLUE BIRD PHONOGRAPH SHOP,
VILLE DE PARIS, 4TH FLOOR. Pico 2070

FOR SALE—Must sacrifice my beautiful baby grand Kranich & Bach piano; also electric Victrola, style XVII. Very little used. Phone 10479.

FOR SALE—OR EXCHANGE—Krell upright piano, also walnut case. Will sell 1st or 2d mode. Ford. 2210 CAMBRIDGE ST. West 6060.

FOR SALE—$295 buys 88-note player piano, rich tone and elegant case. Pay like rent. EVANS, 622 S. Bdwy. Open every evening.

FOR SALE—Showcases, soda fountains, new and second-hand; also wrecked STORE SHOWCASE & FIXTURE CO., 316-320 S. Los Angeles st. Main 5154.

FOR SALE—Lady will sacrifice beautiful $500.00 Paisley shawl for $250.00. For appointment address K, box 68, TIMES OFFICE.

FOR SALE—Plumbing supplies, toilets, bath tub, laundry trays, extra toilet seats, stoves, machinery, etc. Prices reasonable. SOARES, 1035 E. 4TH ST.

FOR SALE—AUTO CERTIFIED LENSES.
From $1 to $1.50 a pair.
LOS ANGELES GLASS CO.
317 S. BROADWAY.

FOR SALE—GAS RADIATORS.
We can make immediate delivery.
FERGUSON & NOYCE.
817 S. Hill st.

FOR SALE—Broken mirrors replaced in white ivory hand frames.
LOS ANGELES GLASS CO.
111 S. BROADWAY.

FOR SALE—Tents of all kinds and weights, a good second-hand variety; a tent that is a tent. Call or phone DOWNIE BROS., Inc., 644 San Pedro, Bdwy. 2169; F-6300.

FOR SALE—Rebuilt Underwills tanks and pumps, cylinders for less. Why PAY MORE? DEMMITT CO., upstairs, 120 N. Main. 15191.

FOR SALE—Two theft signal auto locks, sizes 3½ and 4 inches. Each reduced $3. Perfect condition. 1250 N. VERMONT. Phone 59050?

FOR SALE—High-grade beautiful hand-painted china, porcelains and tapestry. By owner. No agents. 822 S. GRAND AVE., Apt. 100.

FOR SALE—Two wood and coal heating stoves in fine condition, cheap; also one large book-keeper's desk. Make offer. 372 W. 49TH ST.

FOR SALE—2 fine guns; a Savage, 22 gauge high-power rifle; a new Parker 20-gage shotgun; both guns made to order. See R., 507 Ferguson Bldg.

FOR SALE—Frames and picture framing. LOS ANGELES GLASS CO.,
111 S. BROADWAY.

FOR SALE—Cash or terms.
Hand stone and marble fixtures.
L. C. FORD, 321 E. Ninth st. 62250

FOR SALE — Diamonds, jewelry and other personal property loaning best bargains. MARKWELL & CO., 300 Cit. Nat. Bk. Bldg.

FOR SALE—STOVES, TOOLS, PLUMBING supplies, garden tools, hose, sprinklers, etc. NOAH'S ARK, 600 E. First st.

FOR SALE—40-lb. cotton mattress, $6.25, while they last. Standard bed springs, 6c sq. ft. 336 EAST FIRST, Broadway 1440.

FOR SALE—Baby buggy, cheap. 133 E. 36TH PLACE.

WANTED—Miscellaneous.

WANTED—Twin go-cart, give particulars. PHONE 11776, 9 to 12.

WANTED—We buy all kinds showcases, store, office, restaurant fixtures. WHITING STORE FIX. CO., 412 E. 8th. Main 4479.

WANTED—Office desk. Base piano or talking machine to trade. PARSONS, 3rd floor, 845 S. Los Angeles.

WANTED—Tailor's sewing machine, good condition; give price. B. COUP, 1011½ S. Bdwy.

WANTED—Second-hand safe. Call MR. STROBEL, 60061.

WANTED—Safe, in good condition. Address N, box 502, TIMES BRANCH.

MISCELLANEOUS—For Sale.

FOR SALE — Mfrs. sacrifice sale, 40,000 ft. Schumacher plaster wall board, $45; boiled and raw linseed oil, $1.35 gal., bring cans; guaranteed white and ivory enamel, $2.95 gal., kalsomine and tints, 6½c, 7c lb.; window shades, all sizes, 40 per cent off; No. 1 sanded roofing with nails and cement, $1.05; new pattern wall paper, 25c roll. Best and cheapest in the city to buy roofing, wall board, window shades, wall paper, electric fixtures. Write, phone, wire or call for prices before you buy. House stains, 10 colors,

AUTOMOBILES, Etc.—Miscins.

Touring Cars for Sale.

1916 CHANDLER 6 TOURING—
Remodel, refinished thick maroon, plate glass sides and back. Good tires.
Priced $785.
West 81 SMITH BROTHERS,
87958. 1624 S. Figueroa st.

1918 ESSEX TOURING—
This car has been left with us to sell regardless of market price or value, and must go. Good tires and mechanically A1; will demonstrate. Terms. No brokerage.
W. P. HERBERT CO., 1110 S. Flower.
Chandler and Cleveland Dists. 60412

FORD— FORD
1920 Touring guaranteed condition, $525.
CLARK & DOBERSTEIN,
2219 W. Pico. Authorized Ford Dealers.
West 6072.

FOR SALE—1920 Dodge, good as new. Extra casings, etc. Bargain at $1600. Also 1920 Ford touring, new casings all around, extra casings, tubes, etc. Only $435. Guarantee either car. JEFF CLARK, 1124 San Pedro st. Gardena. Tel. 281.

1918 5-PASSENGER BUICK, SPECIAL TOP, ETC., GUARANTEED BY THE BUICK CO., $750, $300 DOWN, BALANCE 12 MONTHS. SEE MR. CLARK, 1023 S. FLOWER. MAIN 6046.

MUST SELL AT ONCE—
Buick Big 6, 7-passenger. Call at McFADDEN'S GARAGE, 942 S. Flower.

WILL sacrifice my twin 6, 7-passenger touring car for $2000, or consider lighter car as trade-in, tonneau, windshield, wire wheels, new cord tires, velour seat covers. Newly painted. 1430 W. WASHINGTON.

FORD—Right price, fine running shape. Must sacrifice, going east. Has absorbers, speedometer, one-man leather top, $250. 5TH and MANHATTAN, Manhattan Beach, Cal.

FORD 1920 touring car, self-starter, just as good as new; only 6 mos. old, at sacrifice to quick buyer. Terms. JENNINGS-TALBOT CHEMICAL CO., 213 E. 7th st.

DUNHAM for FORDS.

1920 TOURING, like new; liberal discount. Authorized FORD AGENCY. 1250-60 W. 7th.

CADILLAC TOURING—
1920 model 8B. Has many extras, only run 11,000 miles. $7250.

FOR SALE—Dodge, 1917 model, in perfect condition, with spare tire, tools complete. Must sell as am leaving town. PHONE 71610.

FORD delivery, 1920, regular Ford starter, almost new, underbody repair work. Bargain. Suitable grocery or market, $500, terms. VULTEE FORD AGENCY, Olive at 10th. 10457

FOR SALE—1918 Buick car, 7-passenger, good condition, all new tires, one extra new tire. Bargain. Owner selling; terms. 602 WESTERN AVE. 54242.

$400 DOWN—
1919 Studebaker special 6 touring. Will take cheaper car in trade. 917 S. HOOVER. Wilshire 2788.

FORD, 1917 touring, in fine condition. 30x3½ tires all around; only $350. Some stamps. $100 down, 1 year on balance or easy time. Owner 4610 S. VERMONT.

1920 HIGH TOURING, LIKE NEW. MUST SELL AT ONCE. FULL EQUIPPED AND MECHANICALLY O.K. 955 W. 7TH ST.

MAXWELL, 1917 touring, in fine condition, good tires. Some snap at $375; will accept $250 cash or terms. Open evenings or any time. Owner, 4610 S. VERMONT AVE.

FORD touring, late 1918, with starter block, demountable rims, battery, electric lights, license; cash or terms. 1918 Wilshire. Owner, MR. GANFORD, 1002 S. Burlington.

1918 HUPP YEAS—
Will sell at a bargain price. Owner, 510 MERRITT BLDG., Phone 10317. Residence phone 54255.

BARGAIN, LEAVING CITY, MUST SELL immediately 8-months-old 8-cylinder Oldsmobile, sport model, fine, like new; no reasonable offer refused. Address J. box 1126, TIMES OFFICE.

FORD touring car, all models, overhauled and guaranteed 3 months, $100 down, balance easy.
MORAN & McMENAMY, 1421 S. Main.

FOR SALE—Late 1920 Buick, run 2800 miles, with windshield, Westinghouse tire pump. Only $1600. Phone OWNER 589767.

$300 DOWN, LIKE NEW LEXINGTON 6 touring, 6700 miles, $700. 4746 FLORENCE.

ROAMER, 1919 sport model, touring, $1650. Must sell today. Call HOLLY 89.

FORD 1917 touring, $215. 911 W. KINARD, corner 9. Florence.

1916 CHEVROLET 4-50 TOURING
$295 takes it. 3708 E. FIRST ST.

1919 OVERLAND touring, bargain for cash. 22425. Private owner.

TIRES & BATTERIES ON EASY PAYMENTS. CREDIT TIRE CO., 230 W. 9th. Bdwy. 651.

DODGE touring, 1920 Model, like new, equipped with cord tires. 522 N. EL CENTRO AVE. 10317. First-class condition. Must sacrifice. Leaving for health. 1624 E. 47TH st.

1918 FORD touring, just like new; $150 cash, year on balance. 3703 E. FIRST ST.

MAXWELL touring, 1919 model, for sale reasonable. 5515 S. SAN PEDRO. Apt. 1.

1917 FORD touring, lots of extras, a real bargain for quick sale. 1120 BURLINGTON.

FORD touring, late 1920. Will sell at bargain. 4216 MONETA AVE.

1918 E-M-F OVERSIZE TOURING
Like new. Liberal discount. 1702 E. 1ST.

LATE '19 NASH touring, first-class condition, 1825 KENWOOD AVE.

1918 STUDEBAKER SIX, cord tires, special top, TEL. 53760.

LADY must sell her 1920 Dodge touring. Driven 1100 miles. Cost $1250. 3211 S. HOOVER.

1920 BUICK tour., cord equipment, tire pump on motor. Bdwy. 6290. 1009 W. PICO.

FOR SALE—1916 Dodge touring. Must sell. Will accept $375. 1100 E. SLAUSON, No. 8.

FOR SALE—Ford touring car at bargain. Call 708 W. 41ST ST.

1920 STERLING 490, cost like new; sell cheap. Bdwy. 6290. 1009 W. PICO.

Roadsters for Sale.

FOR SALE—
1917 BUICK ROADSTER.

Streetcar cords all around. Priced low at $725.

PAUL G. HOFFMAN CO.,
Studebaker Distributors.
1250 S. Figueroa st.

FOR SALE—
1918 Studebaker Roadster.

This car has been all gone over, and is in perfect condition inside and out. We are pleased to show it.

WESTERN MOTORS COMPANY,
1058 S. FLOWER.

CHANDLER chummy roadster in fine mechanical condition. This car was bought new in 1919 and has been run less than 8000 miles. Priced at $1000. Can be seen at 1534 W. Washington st. Inquire corner, evenings or anytime, 4610 S. VERMONT.

DUNHAM for FORDS.

1917 ROADSTER. LOOKS good. $250. Also good Ford touring. Bargain. 1000 W. 7th. Authorized FORD AGENCY. 1250-60 W. 7th.

1920 OAKLAND ROADSTER—
Just like new. Five tires, original finish throughout; motor is mechanically right. Privately owned. A sacrifice. Terms.
W. P. HERBERT CO., 1110 S. Flower.
Chandler and Cleveland Dists. 60412

FORD, 1918 roadster, swell condition, only $250. Bargain all around. Your choice of terms. Must sell. See evenings or any time. 4610 S. VERMONT.

DUNHAM for FORDS.

1918 ROADSTER, elec. starter, Fine shape. Authorized FORD AGENCY. 1250-60 W. 7th.

FORD, 1919 roadster; Atwater-Kent ignition, new cord tires, top, lots of extras; only $375. Sacrifice; your choice of terms. 1 year. See evenings or any time. Owner, 4610 S. VERMONT.

FORD roadsters, a large selection, all overhauled and guaranteed 3 months, $75 and $100 down, balance easy.
MORAN & McMENAMY, 1421 S. Main.

BABY Pickup roadster, rebuilt, renainted, all modern equipment. $625 cash, no time. 701 W. WASHINGTON ST. 20666 or 24185.

1921 roadster, driven only 6000 miles. Six good tires. In perfect condition. Have two extra tires and Lozier cabin top. Owner. 1625 Fuller ave. Phone 578716.

LADY must sell her 1920 Dodge touring. Driven 1100 miles. Cost $1250. 3211 S. HOOVER.

1920 BUICK tour., cord equipment, tire pump on motor. Bdwy. 6290. 1009 W. PICO.

FOR SALE—1916 Dodge touring. Must sell. Will accept $375. 1100 E. SLAUSON, No. 8.

FOR SALE—Ford touring car at bargain. Call 708 W. 41ST ST.

1920 STERLING 490, cost like new; sell cheap. Bdwy. 6290. 1009 W. PICO.

Roadsters for Sale.

FOR SALE—
1917 BUICK ROADSTER.

Streetcar cords all around. Priced low at $725.

PAUL G. HOFFMAN CO.,
Studebaker Distributors.
1250 S. Figueroa st.

FOR SALE—
1918 Studebaker Roadster.

This car has been all gone over, and is in perfect condition inside and out. We are pleased to show it.

WESTERN MOTORS COMPANY,
1058 S. FLOWER.

CHANDLER chummy roadster in fine mechanical condition. This car was bought new in 1919 and has been run less than 8000 miles. Priced at $1000. Can be seen at 1534 W. Washington st. Inquire corner, evenings or anytime, 4610 S. VERMONT.

DUNHAM for FORDS.

1917 ROADSTER. LOOKS good. $250. Also good Ford touring. Bargain. 1000 W. 7th. Authorized FORD AGENCY. 1250-60 W. 7th.

1920 OAKLAND ROADSTER—
Just like new. Five tires, original finish throughout; motor is mechanically right. Privately owned. A sacrifice. Terms.
W. P. HERBERT CO., 1110 S. Flower.
Chandler and Cleveland Dists. 60412

FORD, 1918 roadster, swell condition, only $250. Bargain all around. Your choice of terms. Must sell. See evenings or any time. 4610 S. VERMONT.

DUNHAM for FORDS.

1918 ROADSTER, elec. starter, Fine shape. Authorized FORD AGENCY. 1250-60 W. 7th.

FORD, 1919 roadster; Atwater-Kent ignition, new cord tires, top, lots of extras; only $375. Sacrifice; your choice of terms. 1 year. See evenings or any time. Owner, 4610 S. VERMONT.

FORD roadsters, a large selection, all overhauled and guaranteed 3 months, $75 and $100 down, balance easy.
MORAN & McMENAMY, 1421 S. Main.

BABY Pickup roadster, rebuilt, renainted, all modern equipment. $625 cash, no time. 701 W. WASHINGTON ST. 20666 or 24185.

1923 roadster, driven only 6000 miles. Six good tires. In perfect condition. Have two extra tires and Lozier cabin top. Owner. 1625 Fuller ave. Phone 578716.

FOR SALE—1920 Buick roadster, 4 new cord tires, $1100. 1009 W. PICO.

FOR SALE—Ford speedster, A1 shape, call at 245 W. 16TH ST. Tel. Pico 2571. Mr. Cole.

$450 — BUPMOBILE roadster, 32, electric lights and starter, car in good condition all around. 109 W. 14TH ST.

1919 Buick six roadster, like new, $950.00.

Phone WEST 5882

1920 Buick roadster, used 4 months; fine condition; 5 good tires, extra equipment. $1400.00. Located 137 S. HOOVER ST.

1919 Oldsmobile roadster, looks and runs like new. A real bargain. 1150 S. FIG-UEROA ST.

1920 DODGE rdstr., all new cord tires, Houck wire wheels, wonderful shape. Sacrifice, $850. 1000 W. PICO.

1918 FORD roadster, specially equipped for light delivery. Well suited for living town. Call at 708 CALIFORNIA ST., apt. 1.

FOR SALE—Studebaker roadster, '16. $400. Five tires, new top, mechanically perfect. 1324 S. FLOWER ST. Phone 21.

1920 FORD roadster, starter, demountable rims, handy tires. $425. VULTEE, FORD AGENCY, Olive at 10th. 10457

1917 CADILLAC ROADSTER 8-90, 5 GOOD TIRES, NEW $3500 SHELL MOTOR, JUST OVERHAULED. PHONE 60000.

FOR SALE—My 1920 Buick roadster, A1 condition, new tires, snare bumper, wind deflectors, etc., price $1400. CALL 62788.

WILLYS-KNIGHT roadster, in A-1 shape, 5 wire wheels, $200 down, balance to suit buyer. 6217 N. BROADWAY. Main 8140.

1917 BUICK roadster, $725. In A-1 mechanical condition, cord rubber. Terms. Phone 54082. 1429 LITTLETON after 1 p.m. 70060.

FOR SALE—1918 roadster. Nearly new tires. Motor in excellent condition. Special paint job, sacrifice only $825. A real bargain, $250 down, 1 year on balance. Owner, evenings or anytime, 4610 S. VERMONT.

DUNHAM for FORDS.

1917 ROADSTER. LOOKS good. $250. Also good Ford touring. Bargain. 1000 W. 7th. Authorized FORD AGENCY. 1250-60 W. 7th.

1920 OAKLAND ROADSTER—
Just like new. Five tires, original finish throughout; motor is mechanically right. Privately owned. A sacrifice. Terms.
W. P. HERBERT CO., 1110 S. Flower.
Chandler and Cleveland Dists. 60412

FORD, 1918 roadster, swell condition, only $250. Bargain all around. Your choice of terms. Must sell. See evenings or any time. 4610 S. VERMONT.

DUNHAM for FORDS.

1918 ROADSTER, elec. starter, Fine shape. Authorized FORD AGENCY. 1250-60 W. 7th.

FORD, 1919 roadster; Atwater-Kent ignition, new cord tires, top, lots of extras; only $375. Sacrifice; your choice of terms. 1 year. See evenings or any time. Owner, 4610 S. VERMONT.

FORD roadsters, a large selection, all overhauled and guaranteed 3 months, $75 and $100 down, balance easy.
MORAN & McMENAMY, 1421 S. Main.

BABY Pickup roadster, rebuilt, renainted, all modern equipment. $625 cash, no time. 701 W. WASHINGTON ST. 20666 or 24185.

1923 roadster, driven only 6000 miles. Six good tires. In perfect condition. Have two extra tires and Lozier cabin top. Owner. 1625 Fuller ave. Phone 578716.

FOR SALE—1920 Buick roadster, 4 new cord tires, $1100. 1009 W. PICO.

FOR SALE—Ford speedster, A1 shape, call at 245 W. 16TH ST. Tel. Pico 2571. Mr. Cole.

$450 — BUPMOBILE roadster, 32, electric lights and starter, car in good condition all around. 109 W. 14TH ST.

1919 Buick six roadster, like new, $950.00.

Phone WEST 5882

1920 Buick roadster, used 4 months; fine condition; 5 good tires, extra equipment. $1400.00. Located 137 S. HOOVER ST.

1919 Oldsmobile roadster, looks and runs like new. A real bargain. 1150 S. FIG-UEROA ST.

1920 DODGE rdstr., all new cord tires, Houck wire wheels, wonderful shape. Sacrifice, $850. 1000 W. PICO.

1918 FORD roadster, specially equipped for light delivery. Well suited for living town. Call at 708 CALIFORNIA ST., apt. 1.

FOR SALE—Studebaker roadster, '16. $400. Five tires, new top, mechanically perfect. 1324 S. FLOWER ST. Phone 21.

1920 FORD roadster, starter, demountable rims, handy tires. $425. VULTEE, FORD AGENCY, Olive at 10th. 10457

1917 CADILLAC ROADSTER 8-90, 5 GOOD TIRES, NEW $3500 SHELL MOTOR, JUST OVERHAULED. PHONE 60000.

FOR SALE—1918 Buick roadster, in A1 condition, must be sold at once. Inquire morning. 1426 S. VERMONT AVE.

DODGE roadster, 1919, in A-1 shape, 5 wire wheels, $200 down, balance to suit buyer. 6217 N. BROADWAY. Main 8140.

1917 BUICK roadster, $725. In A-1 mechanical condition, cord rubber. Terms. Phone 54082. 1429 LITTLETON after 1 p.m. 70060.

DODGE, 1918 roadster. Nearly new tires. Motor in excellent condition. Special paint job, sacrifice only $825. A real bargain, $250 down, 1 year on balance. Owner, evenings or anytime, 4610 S. VERMONT.

Sedans for Sale.

FOR SALE—
STUDEBAKER SPECIAL SIX, 1921.

Sedan; new, extra equipment. If you are looking for a bargain and want to save some money, see me before you buy. Owner, 2082 S. HARVARD. PHONE 74063.

DODGE, 1918 roadster. Nearly new tires. Motor in excellent condition. Special paint job, sacrifice only $825. A real bargain, $250 down, 1 year on balance. Owner, evenings or anytime, 4610 S. VERMONT.

DUNHAM for FORDS.

1917 ROADSTER. LOOKS good. $250. Also good Ford touring. Bargain. 1000 W. 7th. Authorized FORD AGENCY. 1250-60 W. 7th.

1920 OAKLAND ROADSTER—
Just like new. Five tires, original finish throughout; motor is mechanically right. Privately owned. A sacrifice. Terms.
W. P. HERBERT CO., 1110 S. Flower.
Chandler and Cleveland Dists. 60412

FORD, 1918 roadster, swell condition, only $250. Bargain all around. Your choice of terms. Must sell. See evenings or any time. 4610 S. VERMONT.

DUNHAM for FORDS.

1918 ROADSTER, elec. starter, Fine shape. Authorized FORD AGENCY. 1250-60 W. 7th.

FORD, 1919 roadster; Atwater-Kent ignition, new cord tires, top, lots of extras; only $375. Sacrifice; your choice of terms. 1 year. See evenings or any time. Owner, 4610 S. VERMONT.

FORD roadsters, a large selection, all overhauled and guaranteed 3 months, $75 and $100 down, balance easy.
MORAN & McMENAMY, 1421 S. Main.

BABY Pickup roadster, rebuilt, renainted, all modern equipment. $625 cash, no time. 701 W. WASHINGTON ST. 20666 or 24185.

1923 roadster, driven only 6000 miles. Six good tires. In perfect condition. Have two extra tires and Lozier cabin top. Owner. 1625 Fuller ave. Phone 578716.

FOR SALE—1920 Buick roadster, 4 new cord tires, $1100. 1009 W. PICO.

FOR SALE—Ford speedster, A1 shape, call at 245 W. 16TH ST. Tel. Pico 2571. Mr. Cole.

$450 — BUPMOBILE roadster, 32, electric lights and starter, car in good condition all around. 109 W. 14TH ST.

1919 Buick six roadster, like new, $950.00.

Phone WEST 5882

1920 Buick roadster, used 4 months; fine condition; 5 good tires, extra equipment. $1400.00. Located 137 S. HOOVER ST.

1919 Oldsmobile roadster, looks and runs like new. A real bargain. 1150 S. FIG-UEROA ST.

1920 DODGE rdstr., all new cord tires, Houck wire wheels, wonderful shape. Sacrifice, $850. 1000 W. PICO.

1918 FORD roadster, specially equipped for light delivery. Well suited for living town. Call at 708 CALIFORNIA ST., apt. 1.

FOR SALE—Studebaker roadster, '16. $400. Five tires, new top, mechanically perfect. 1324 S. FLOWER ST. Phone 21.

1920 FORD roadster, starter, demountable rims, handy tires. $425. VULTEE, FORD AGENCY, Olive at 10th. 10457

1917 CADILLAC ROADSTER 8-90, 5 GOOD TIRES, NEW $3500 SHELL MOTOR, JUST OVERHAULED. PHONE 60000.

FOR SALE—1918 Buick roadster, in A1 condition, must be sold at once. Inquire morning. 1426 S. VERMONT AVE.

DODGE, 1918 roadster,

HOUSES—For Sale, West and Southwest.

FOR SALE—

BY OWNER

TWENTY-FIVE BEAUTIFUL HOMES

ON NORTH KENSINGTON PLACE

BET. SANTA MONICA BLVD. AND MELROSE

NEW PRICES FROM $11,000

Prosperity neighbors all so busy improving their homes and building new ones that owner and builder are breaking records; has doubtedly one of the most beautiful harvard and Los Angeles, ranging from bungalows to homes; a short walk to Hollywood High School; a short walk to new State Limited stop; 20 minutes from center to end midway; fine car service. Wilshire 4218.

Some of these beautiful six-room homes of $100 per month; others of $150 per month; all of distinctive architecture, designed by skilled architects and built by master builders; residence section, with nothing to mar the view; you also know their work and are proud of it.

The houses are situated in the fine district of Kensington Park, on the Santa Monica Boulevard car line, a short walk from Hollywood High School, and a few blocks from the new Normal School; within walking distance of the business center; you can't beat the location for the money; it is an investment in comfort that is sure to increase in value; you can't lose; you can't make a mistake.

Office on the premises.

FOR SALE CO.,

[illegible] 14182.

FOR SALE—NEW YEAR SWAP.

6-ROOM FURNISHED MODERN BUNGALOW.

Everything neat, clean, inviting and ready to step right in and live; $3600 that equals a $4000 home.

Only 2 blocks from stores, schools and car; close to Hollywood High; a residential district; close to Hollywood Bowl; exceptionally clever floor plan; living-room with fireplace and dining-room with beamed ceilings; built-in buffet, beautiful leaded glass windows and a cozy breakfast nook; a gem from every angle. Owner must sell; will consider vacant lot as part payment. Price $3600, terms. Address owner, 1249 E. 41st st.

FOR SALE—BY OWNER.

2-STORY 8-ROOM HOME FOR SALE.

PRICE OF ABUNGALOW.

WILSHIRE-LAFLAKE DISTRICT.

379 S. RENO ST.

West of 8TH AND HOOVER.

Garage, 2 bedrooms, sleeping porch; $500 to quick sale, or $4000 cash. This is a real home in one of the choicest districts; close to car, school and church; the price is right. If you are interested before buying see OWNER.

FOR SALE—Modern bungalow home; 5 rooms, sleeping porch, large basement, garage; 2 bedrooms; good heating; electric fixtures; 2 blocks car; $4000; terms; attractively priced for quick sale. Owner, 1249 E. 41st st.

FOR SALE—BY OWNER.

From residence 1916 Downey Ave. at 19th. Like new, 4 bedrooms and sleeping porch. For quick sale $12,500. 560597.

FOR QUICK SALE—7-room white bungalow, breakfast room, 3 bedrooms, 2 baths, servant's room, garage, 2 bearing fruit trees, lot 50x150, 1 block from car; $6000; terms. 1016 W. 36th st. Phone OWNER 51814.

FOR SALE—BY OWNER.

$4500; 6-room modern bungalow; hardwood floors throughout; 2 bedrooms, sleeping porch; 2 blocks car; 1 block from school and 70th streets. See owner at 1330 W. 63rd st. Owner phone 23570; Victor 3119.

FOR SALE—$4500 HOME.

By owner, 839 SOUTH KINGSLEY DRIVE; in Wilshire district; fine living room, dining room, kitchen, breakfast room, 3 bedrooms, bath, sleeping porch; lot 50x150. Call 1 to 5 p. m. or phone 23787.

FOR SALE—Perfect home for two families; 2 bungalows; 4 rooms and bath each; separate entrances; hardwood floors throughout; designed by skilled architect and built by master builder; residence south, with nothing to mar the view; you also know their work and are proud of it.

The houses are situated in the fine district of Kensington Park, on the Santa Monica Boulevard car line, a short walk from the new State University, and a few blocks from the new Normal School; within walking distance of the business center; you can't beat the location for the money; it is an investment in comfort that is sure to increase in value; you can't lose; you can't make a mistake.

Office on the premises.

FOR SALE CO.,

[illegible] 14182.

FOR SALE—NEW YEAR SWAP.

6-ROOM FURNISHED MODERN BUNGALOW.

Everything neat, clean, inviting and ready to step right in and live; $3600 that equals a $4000 home.

Only 2 blocks from stores, schools and car; close to Hollywood High; a residential district; close to Hollywood Bowl; exceptionally clever floor plan; living-room with fireplace and dining-room with beamed ceilings; built-in buffet, beautiful leaded glass windows and a cozy breakfast nook; a gem from every angle. Owner must sell; will consider vacant lot as part payment. Price $3600, terms. Address owner, 1249 E. 41st st.

FOR SALE—BY OWNER.

2-STORY 8-ROOM HOME FOR SALE.

PRICE OF ABUNGALOW.

WILSHIRE-LAFLAKE DISTRICT.

379 S. RENO ST.

West of 8TH AND HOOVER.

Garage, 2 bedrooms, sleeping porch; $500 to quick sale, or $4000 cash. This is a real home in one of the choicest districts; close to car, school and church; the price is right. If you are interested before buying see OWNER.

FOR SALE—Modern bungalow home; 5 rooms, sleeping porch, large basement, garage; 2 bedrooms; good heating; electric fixtures; 2 blocks car; $4000; terms; attractively priced for quick sale. Owner, 1249 E. 41st st.

FOR SALE—On Manhattan Place, 9-room 2-story home, with 3-room garage; 2 bedrooms on first floor; terms; also new 7-room 2-story modern home and lot, nearly finished; 5 bedrooms; terms. Owner, 1116 Trust Bldg. Wilshire 4218.

Some of these beautiful six-room homes of $100 per month; others of $150 per month; all of distinctive architecture, designed by skilled architects and built by master builders

SUBURBAN Property for Sale.

San Fernando.

FOR SALE—
17-ACRE ORCHARD.
San Fernando Valley, west side. All in bearing apricots and plums. Small house, garage and chicken equipment. In splendid condition. Price $15,000. Part cash or will trade for L. A.
VALLEY REALTY COMPANY,
145 South Broadway. Phone 11277.

FOR SALE—
10 ACRES EASY TO BUY.
Near Lankershim blvd. Aqueduct water piped down one side. Level land, part in bearing apricots. Small at $6000. Take trade to $5000 in or near L. A.; or easy terms.
VALLEY REALTY COMPANY,
145 S. Broadway. Phone 11277.

Van Nuys.

FOR SALE—
7½ ACRES WITH 2 GOOD CHICKEN HOUSES AND MODERN HOUSE, CLOSE TO BLVD. AND STREET CAR. $7000. $1000 cash.
FRED A. KELLOGG,
202 SHERMAN WAY, VAN NUYS.
VAN NUYS 141.

FOR SALE THE BEST BUYS IN THE San Fernando Valley, 35 acres, $1000 worth of improvements, $425 an acre.
FRED A. KELLOGG,
202 SHERMAN WAY, VAN NUYS.
VAN NUYS 141.

BEACH PROPERTY—For Sale.

FOR EXCHANGE
We have $80,000 worth of clear improved and property west of the Trolleyway and close to business center of Ocean Park. Bringing good income and nearly all leased. Will exchange all or part of this property for L. A. improved income or pay cash difference.
BANDS & CLARK,
154 Pier ave., Ocean Park. 61729. Sole Agents.

Catalina.

WANTED—The best cash buy in Avalon. State price and location. No dickering. Box 175, TIMES OFFICE, Pasadena.

Long Beach.

FOR SALE—5-year lease of store at 445 PINE ST. See this store, as it is a dandy, and make offer.

Hermosa Beach.

FOR SALE—Exchange or rent—Hermosa Beach, Manhattan, Redondo Villa tracts, lots from $125 up. Acreage closer. Houses and lots from $600 up; rents from $10 per month up. THOMAS-BUSH CO., 4011 W. Washington st.

FOR SALE—Will sacrifice to close out remaining beautiful close-in Hermosa Beach Co. lots. Terms to suit. BAIRD, 606 S. Hill, L. A. Phone 14845.

Venice and Ocean Park.

FOR SALE—7-room lovely home, furnished, $8000—2-lot bldg., furnished, income $80 month. Sacrifice for $5000, $5400 cash, bal. time.
One of the most elegant homes on Ocean Front for $25,000 cash.
See ALLEN, 1207 Trolleyway, Venice.

FOR SALE—Lease, 9-room home, centrally located, to party buying furniture, reasonable; terms. 301 LION CANAL, Venice. Phone 62823.

HARBOR PROPERTY—For Sale and Exchange.

San Pedro.

FOR SALE—8-room house, Sepulveda st., $7750, $37 Mesa st., 6 rooms, $4500. 4 lots on Palos Verdes st., 2 lots on Pacific, 1-3 blks. from ocean. J. T. CLUTE, 228 Beacon bldg.

COUNTRY PROPTY—For Sale.

FOR SALE—

OWN YOUR OWN FARM.

Did you ever hear of Yucaipa Valley, where the big red apples grow? Own a "Selected" farm here.

The Redlands & Yucaipa Land Company are offering to homeseekers a tract of the choicest acreage in Southern California especially adapted to the growing of early deciduous fruits, cherries, apricots, almonds and walnuts.

Now offering also small and large tracts of the best table grape land in the state, and beautiful mountain slope ranches for diversified fruits and land, at prices within reach of all. For $300 per acre, 1-4 cash and long time payments; select 5 and 10-acre tract, with sufficient water for all purposes, in a mutual water company.

REDLANDS & YUCAIPA LAND COMPANY,
Main Los Angeles Office, 319½ S. Hill st.
Telephone Broadway 5393. Agents, 8th and H sts., Redlands, Cal.

FOR SALE—
RIGHT SOIL,
WITH WATER.

Small farms, ten acres up, in a district where more and better crops are grown, and earlier; three-year-old peaches bear three and a half tons to acre; five-year trees produce seven tons to acre; oranges and grapefruit another and better. Vineyards do especially well. Intercrop your trees and pay for your land.

IDEAL CLIMATE AND LOCATION.

Just three hours from Los Angeles, on railroad and State highway, close to town; property on edge of beautiful inland lake; growing season longer; prices only $375 to $450 for land that pays dividend on three times the value; get all the facts.
Come in and see us, or write; a real land buyer we will drive you down. This is proven land and not equaled anywhere.

J. B. STEARNS, UEDE JACOBS.
214 Story Bldg.
Los Angeles.
Phone 11273.

FOR SALE—

40-ACRE ALFALFA RANCH,
GENTLEMAN'S HOME

Fully equipped, fine well, 200,000-gallon reservoir, 5-horsepower motor, pipe to every tank, 6-room house, piped water, chicken equipment, some chickens and stock goes, etc. Family orchard, hedges, shrubbery, tennis court, ideal location and climate; this is where the rabbit stuff is grown. Improvements could not be duplicated for asking price, $25,000, $10,000 cash.
Mr. Blackburn, Pico 964.

R. B. ESHLEMAN REALTY CO.,
629-40 Pacific Electric Bldg. 61st and Main sts.

FOR SALE—10 acres with about 700 peach trees, 8 to 9 years old, 1-3 acre eucalyptus windbreak, nearly water, a lease of 9 acres with 6-room house and other good buildings, for one year, $75 per month. Price $7500, $3500 cash. See Mr. Wermouth, with
EDWARD D. SILENT & CO., 733 S. Hill st.

FOR SALE—1640 acres Fresno county, excellent vineyard land, very level, plenty of shade all seeded to wheat, 1-4 rental. Land like this is bearing crops of 2000 to 4000 per acre. Adjoining lands developed on large scale. Price for a short time $55 per acre. Terms.
W. NEZON, Standford, Cal.

FOR SALE—
We handle Southern California ranches exclusively. Some acre tracts, some 5-acre; some for exchange for L. A. improved. Prices are some wonderful bargains.
VALLEY REALTY COMPANY,
145 S. Broadway. Phone 11277.

FOR SALE—Good agricultural land, three miles from Hanford, 160 acres all fairly level, some improvements, oil rights; may trade for a herd of money will sell for $12 per acre. Call 620 CHAMBER OF COMMERCE BLDG.

WANTED—Settlers. Write for booklet. American Canaan, Southern California. An ideal climate. Rich soil. Small capital required. CHAS. A. SIMMONS, 326-27 Owl Bldg., San Diego, Cal.

FOR SALE—5 or 10 acres apples, fine condition, big crop, good buildings, near Yucaipa. Price right. Terms. Call 1019 HAAS BLDG. Phone 67461.

FOR SALE—1640 acres Fresno, 1000 acres level, balance rolling, good dwelling land recently sold for $150 per acre. Quick action will take above at half the price. Consider good trade. Will carry. Liberal income. Call 600 FAY BLDG. 15227.

FOR SALE—Small payment down, balance on long time, 10 acres, 3 miles southeast of Perris, only $35 per acre, anyone wanting a ranch here is a good opportunity. BEN WHITE, Perris, Cal.

FOR SALE—30 acres of finest apricots and peaches in the state. Five-room house, barn, chicken houses, etc. Terms. and Rialto. Only $12,000. $3500 cash, balance long time. BOYLE 2507.

FOR SALE OR EXCHANGE By owner, 40 acres fine farm land, all planted in wheat, located in the Terra Bella district near Porterville. Will trade for $10,000. J. GERE, 605 Title Guarantee Bldg.

FOR SALE—Southern Pacific Railroad lands at $10 per acre down, $5 per month, suits wheat and barley, $10 to $45; terms, 10 to 20 years. Office Land Dept. 829 STORY BLDG.

FOR SALE—
320 acres Imperial Valley. All in cultivation. Will sell cheap on cash trade. $10,000 will handle. See OWNER, 547 Title Ins. Bldg.

Antelope Valley.

FOR EXCHANGE — 55-ACRE IMPROVED FARM
Fine house, BARN and PUMPING plant. PEARS, PEACHES, alfalfa and grain. $14,000. Will take lots or income.
A. J. YOUNG, 1070 W. Vernon ave. 799401.

FOR SALE—80 acres of land, northwest of Lancaster. Antelope Valley. Good well and well. Electric power, 15-foot water lift. Fine soil. Big proposition. A snap. Terms. OWNER, P. O. box 29, Inyokern, Cal.

Arizona.

FOR SALE—Alfalfa land, $5 per acre.
Have a few tracts of fine alfalfa land in Arizona, only a few miles from the Gillespie dam, which is now ready to furnish water. Address owner, 1004 Hibernian Bldg. 63374 STEDDOM, 801 Hibernian Bldg.

Escondido.

FOR SALE—In the beautiful valley of Escondido, where climate is ideal, fruit farms riches, fruit ranches, orange and lemon groves or large stock ranches. So reasonable you will be surprised. Easy terms. Call or write
ARNOLD & SCHRAMM, 83 San Ysidro Road, Santa Barbara.

FOR SALE—
FARM LANDS
IN ONE OF THE RICHEST VALLEYS IN THE STATE. PLENTY OF CHEAP GRAVITY IRRIGATION WATER.
If you want to farm or grow fruit come to see us, we have the best alfalfa land in the State, and land priced at before war prices. TEN YEARS TO PAY, low interest, good shipping facilities, good schools, splendid climate; you will be doing yourself an injustice if you do not investigate. Come to our land, come in, let us take you up to see the ranches; talk with the farmers, see what they are doing, and you will be sure to show you without one cent expense if you buy.
Room 816 HIBERNIAN BLDG. Phone 12541

FOR SALE—
WHY GOOD CHEAP LANDS NEAR LOS ANGELES ARE BEING RAPIDLY PICKED UP. THEY WILL SOON BE OUT OF REACH OF THE FARMER. I AM OFFERING SOME OF THE BEST LANDS IN THE STATE WITH WATER, ONLY 2½ HOURS' RIDE FROM LOS ANGELES, AT ONLY $250 PER ACRE, ON VERY EASY TERMS OF PAYMENT. IF YOU WANT 10 ACRES OR MORE GET BUSY. EMIL HIRTH, OWNER, 346 S. BROADWAY. PHONES 60167; MAIN 2943.

FOR SALE—Bargains, 40 acres, A-1 loam, water, buildings, 1920 income $4000; with 20 seeded to alfalfa; $14,500. $5000 cash. 30 acres, alfalfa, buildings, water, $15,000. 40 acres, improved, buildings, fruit, water, $14,500. 160 acres rolling land, lots of water, 30 acres cultivated, small house, shed, well A-1 bee section, good for dairy, fruit, $2200 cash. 200 acres, 100 alfalfa, buildings, water, $250 per acre. 3250 acres, 40 acres alfalfa bldgs., income $7000, 1920, per cent, $17,500. Have many others. FRANK L. PEARY, 419 Security Bldg.

FOR SALE—

"LAND BARGAIN."

You acres choice land, very cheap. Must be sold quick. Easy terms.
COLEMAN-ROSSER CO.,
425 S. Hill st.
Main 1400.

FOR SALE—15-ACRE RANCH.
GOOD HOUSE, LGE. CEMENT CISTERN, LGE. CHICKEN HOUSE AND RUNS, HOUSE-BOY'S HOUSE, LGE. BARN, NEW WYBRON-JACKSON PUMP AND 15-H.P. FAIRBANKS-MORSE MOTOR, LGE. AMT. FRUIT AND NUT TREES, ALFALFA, DIESEL, CHICKEN AND FRUIT RANCH, ON MAIN HIGHWAY $7000. ONLY $4000 DOWN.
OWNER, 1051 HICKORY ST., PH. 74736.
C. R. PYLE CO., 402 SAN FERNANDO BLDG.

FOR SALE— MEXICO.
We have hundred thousand acres of land to sell in Navarit, the richest State in Mexico, near the city of Tepic. Large or small parcels, suitable for fruit, near navigable rivers. Delightful climate. Practically all tropical, subtropical, as well as temperate fruits, nuts and vegetables. Rubber trees are grown on this plantation. Local market. Good transportation. Inquire 522 BRYNE BLDG. 15400.

FOR SALE—80-ACRE STOCK RANCH.
80 acres in barley and oats, 20 acres more cultivable, balance, pasture, 28 bearing fruit trees, 8-room Cal. house, barn, stanchions for 8 cows, garage, chicken yards, well, windmill, 4 cows, heifers and bull, 6 stands bees, all implements necessary and feed for stock on hand, good county road, $9000 cash. BRYCER, 500 Wesley Roberts Bldg. Bdwy. 7471.

FOR SALE—
250 acres near L. A. in best alfalfa belt, 2 complete sets buildings, 2 wells, pumping better than 250 inches each; fully equipped; land piped with 12¼-inch pipe; can be divided in half; property has half mile frontage on paved highway; price $400 per acre. Very reasonable terms.
VALLEY REALTY COMPANY,
145 S. Broadway. Phone 11277.

FOR SALE—
40 ACRES, NEAR THRIVING CITY ON COUNTY ROAD.
House, barn, fenced, well grow anything from cotton to carob trees. Will sell if taken soon. Terms. OWNER, 951 ⅹ Figueroa st., room 32.

FOR SALE—20-acre tracts, Fresno county. Independently situated in three years to planted to grapes or fruit; best terms. Owner, JNO. H. BLAIR, 636 Merch. Nat. Bank Bldg. 71196.

San Fernando Valley.

FOR SALE—16½ acres at Roscoe station, on proposed Foothill blvd. One-half hour from Hollywood; soil extra fine, absolutely frostless, with a wonderful knoll for a building site. Property in Glendale and north of there is selling for $1000 to $1500 per acre. Price $16,000. Consider bal. clear city.
GOODRICH, with Studio Leasing Company, 6380 Hollywood blvd. 67070.

FOR SALE—20 AC. ALFALFA.
San Fernando Valley. Close to boulevard. Adjacent water. Good shed, no house. Young stand alfalfa. You can make this way under value now, or get quickly $5000 profit. Terms. $2000 cash.
VALLEY REALTY COMPANY,
145 S. Broadway. Phone 11277.

FOR SALE—20 acres, 1 year-old alfalfa, good stand, no better land in the valley, an abundance of cheap water, piped to every 1-4 down, bal. very easy terms at 7 per cent. Three miles northwest Van Nuys; ¼ mile west of Mission Mills. See owner,
MARSHAL M. SEE.

FOR SALE—Improved, unimproved alfalfa, vegetable lands, orchards, walnut groves, poultry ranches, townsite properties. D. W. STALEY, First National Bank Bldg., Van Nuys, Cal. Phone Van Nuys 124.

Santa Cruz.

FOR SALE—Ranches, homes, acres. Free list. WILSON &Sons., Santa Cruz, Cal.

COUNTRY PROPTY—For Sale.

FOR SALE—

CARLSBAD BY THE SEA.

Planting of Kentucky Wonder beans for the early market is now under way at Carlsbad. It is a fine time to select a piece of this rich irrigated land and get your crops going. You may make your selection one day and start your crop the next.

We can place you on land that has just produced a wonderful crop of Green Peas. These peas brought some growers 14½ cents per lb., net, last week, when the market was weak. We have production of 5000 lbs. per acre, on both beans and peas. On account of our very even climate we produce and market the most tender crops out of season, receiving the very top prices for them.

And mind you, this is not in a desert, but on the South coast, main line of railway and paved highway, on a high bluff overlooking the sea.

Better join our prosperous community. You will never regret it.

For further information, prices, maps, etc., call on or write

SOUTHCOAST LAND COMPANY,
E. M. Chamberlin, Sales Manager.
712 Garland Bldg.
140 S. Broadway, Los Angeles, Cal.
Broadway 5393. 14334.

FOR SALE—
RIGHT SOIL,
WITH WATER.

Small farms, ten acres up, in a district where more and better crops are grown, and earlier; three-year-old peaches bear three and a half tons to acre; five-year trees produce seven tons to acre; oranges and grapefruit another and better. Vineyards do especially well. Intercrop your trees and pay for your land.

IDEAL CLIMATE AND LOCATION.

Just three hours from Los Angeles, on railroad and State highway, close to town; property on edge of beautiful inland lake; growing season longer; prices only $375 to $450 for land that pays dividend on three times the value; get all the facts.
Come in and see us, or write; a real land buyer we will drive you down. This is proven land and not equaled anywhere.

J. B. STEARNS, UEDE JACOBS.
214 Story Bldg.
Los Angeles.
Phone 11273.

FOR SALE—

40-ACRE ALFALFA RANCH,
GENTLEMAN'S HOME

Fully equipped, fine well, 200,000-gallon reservoir, 5-horsepower motor, pipe to every tank, 6-room house, piped water, chicken equipment, some chickens and stock goes, etc. Family orchard, hedges, shrubbery, tennis court, ideal location and climate; this is where the rabbit stuff is grown. Improvements could not be duplicated for asking price, $25,000, $10,000 cash.
Mr. Blackburn, Pico 964.

R. B. ESHLEMAN REALTY CO.,
629-40 Pacific Electric Bldg. 61st and Main sts.

FOR SALE—10 acres with about 700 peach trees, 8 to 9 years old, 1-3 acre eucalyptus windbreak, nearly water, a lease of 9 acres with 6-room house and other good buildings, for one year, $75 per month. Price $7500, $3500 cash. See Mr. Wermouth, with
EDWARD D. SILENT & CO., 733 S. Hill st.

FOR SALE—1640 acres Fresno county, excellent vineyard land, very level, plenty of shade all seeded to wheat, 1-4 rental. Land like this is bearing crops of 2000 to 4000 per acre. Adjoining lands developed on large scale. Price for a short time $55 per acre. Terms.
W. NEZON, Standford, Cal.

FOR SALE—
We handle Southern California ranches exclusively. Some acre tracts, some 5-acre; some for exchange for L. A. improved. Prices are some wonderful bargains.
VALLEY REALTY COMPANY,
145 S. Broadway. Phone 11277.

FOR SALE—Good agricultural land, three miles from Hanford, 160 acres all fairly level, some improvements, oil rights; may trade for a herd of money will sell for $12 per acre. Call 620 CHAMBER OF COMMERCE BLDG.

WANTED—Settlers. Write for booklet. American Canaan, Southern California. An ideal climate. Rich soil. Small capital required. CHAS. A. SIMMONS, 326-27 Owl Bldg., San Diego, Cal.

FOR SALE—5 or 10 acres apples, fine condition, big crop, good buildings, near Yucaipa. Price right. Terms. Call 1019 HAAS BLDG. Phone 67461.

FOR SALE—1640 acres Fresno, 1000 acres level, balance rolling, good dwelling land recently sold for $150 per acre. Quick action will take above at half the price. Consider good trade. Will carry. Liberal income. Call 600 FAY BLDG. 15227.

FOR SALE—Small payment down, balance on long time, 10 acres, 3 miles southeast of Perris, only $35 per acre, anyone wanting a ranch here is a good opportunity. BEN WHITE, Perris, Cal.

FOR SALE—30 acres of finest apricots and peaches in the state. Five-room house, barn, chicken houses, etc. Terms. and Rialto. Only $12,000. $3500 cash, balance long time. BOYLE 2507.

FOR SALE OR EXCHANGE By owner, 40 acres fine farm land, all planted in wheat, located in the Terra Bella district near Porterville. Will trade for $10,000. J. GERE, 605 Title Guarantee Bldg.

FOR SALE—Southern Pacific Railroad lands at $10 per acre down, $5 per month, suits wheat and barley, $10 to $45; terms, 10 to 20 years. Office Land Dept. 829 STORY BLDG.

FOR SALE—
320 acres Imperial Valley. All in cultivation. Will sell cheap on cash trade. $10,000 will handle. See OWNER, 547 Title Ins. Bldg.

Antelope Valley.

FOR EXCHANGE — 55-ACRE IMPROVED FARM
Fine house, BARN and PUMPING plant. PEARS, PEACHES, alfalfa and grain. $14,000. Will take lots or income.
A. J. YOUNG, 1070 W. Vernon ave. 799401.

FOR SALE—80 acres of land, northwest of Lancaster, Antelope Valley. Good soil and well. Electric power, 15-foot water lift. Fine soil. Big proposition. A snap. Terms. OWNER, P. O. box 29, Inyokern, Cal.

Arizona.

FOR SALE—Alfalfa land, $5 per acre.
Have a few tracts of fine alfalfa land in Arizona, only a few miles from the Gillespie dam, which is now ready to furnish water. Address owner, 1004 Hibernian Bldg. 63374 STEDDOM, 801 Hibernian Bldg.

Escondido.

FOR SALE—In the beautiful valley of Escondido, where climate is ideal, fruit farms riches, fruit ranches, orange and lemon groves or large stock ranches. So reasonable you will be surprised. Easy terms. Call or write
ARNOLD & SCHRAMM, 83 San Ysidro Road, Santa Barbara.

FOR SALE—
FARM LANDS
IN ONE OF THE RICHEST VALLEYS IN THE STATE. PLENTY OF CHEAP GRAVITY IRRIGATION WATER.
If you want to farm or grow fruit come to see us, we have the best alfalfa land in the State, and land priced at before war prices. TEN YEARS TO PAY, low interest, good shipping facilities, good schools, splendid climate; you will be doing yourself an injustice if you do not investigate. Come to our land, come in, let us take you up to see the ranches; talk with the farmers, see what they are doing, and you will be sure to show you without one cent expense if you buy.
Room 816 HIBERNIAN BLDG. Phone 12541

FOR SALE—
WHY GOOD CHEAP LANDS NEAR LOS ANGELES ARE BEING RAPIDLY PICKED UP. THEY WILL SOON BE OUT OF REACH OF THE FARMER. I AM OFFERING SOME OF THE BEST LANDS IN THE STATE WITH WATER, ONLY 2½ HOURS' RIDE FROM LOS ANGELES, AT ONLY $250 PER ACRE, ON VERY EASY TERMS OF PAYMENT. IF YOU WANT 10 ACRES OR MORE GET BUSY. EMIL HIRTH, OWNER, 346 S. BROADWAY. PHONES 60167; MAIN 2943.

FOR SALE—Bargains, 40 acres, A-1 loam, water, buildings, 1920 income $4000; with 20 seeded to alfalfa; $14,500. $5000 cash. 30 acres, alfalfa, buildings, water, $15,000. 40 acres, improved, buildings, fruit, water, $14,500. 160 acres rolling land, lots of water, 30 acres cultivated, small house, shed, well A-1 bee section, good for dairy, fruit, $2200 cash. 200 acres, 100 alfalfa, buildings, water, $250 per acre. 3250 acres, 40 acres alfalfa bldgs., income $7000, 1920, per cent, $17,500. Have many others. FRANK L. PEARY, 419 Security Bldg.

FOR SALE—

"LAND BARGAIN."

You acres choice land, very cheap. Must be sold quick. Easy terms.
COLEMAN-ROSSER CO.,
425 S. Hill st.
Main 1400.

FOR SALE—15-ACRE RANCH.
GOOD HOUSE, LGE. CEMENT CISTERN, LGE. CHICKEN HOUSE AND RUNS, HOUSE-BOY'S HOUSE, LGE. BARN, NEW WYBRON-JACKSON PUMP AND 15-H.P. FAIRBANKS-MORSE MOTOR, LGE. AMT. FRUIT AND NUT TREES, ALFALFA, DIESEL, CHICKEN AND FRUIT RANCH, ON MAIN HIGHWAY $7000. ONLY $4000 DOWN.
OWNER, 1051 HICKORY ST., PH. 74736.
C. R. PYLE CO., 402 SAN FERNANDO BLDG.

FOR SALE— MEXICO.
We have hundred thousand acres of land to sell in Navarit, the richest State in Mexico, near the city of Tepic. Large or small parcels, suitable for fruit, near navigable rivers. Delightful climate. Practically all tropical, subtropical, as well as temperate fruits, nuts and vegetables. Rubber trees are grown on this plantation. Local market. Good transportation. Inquire 522 BRYNE BLDG. 15400.

FOR SALE—80-ACRE STOCK RANCH.
80 acres in barley and oats, 20 acres more cultivable, balance, pasture, 28 bearing fruit trees, 8-room Cal. house, barn, stanchions for 8 cows, garage, chicken yards, well, windmill, 4 cows, heifers and bull, 6 stands bees, all implements necessary and feed for stock on hand, good county road, $9000 cash. BRYCER, 500 Wesley Roberts Bldg. Bdwy. 7471.

FOR SALE—
250 acres near L. A. in best alfalfa belt, 2 complete sets buildings, 2 wells, pumping better than 250 inches each; fully equipped; land piped with 12¼-inch pipe; can be divided in half; property has half mile frontage on paved highway; price $400 per acre. Very reasonable terms.
VALLEY REALTY COMPANY,
145 S. Broadway. Phone 11277.

FOR SALE—
40 ACRES, NEAR THRIVING CITY ON COUNTY ROAD.
House, barn, fenced, well grow anything from cotton to carob trees. Will sell if taken soon. Terms. OWNER, 951 ⅹ Figueroa st., room 32.

FOR SALE—20-acre tracts, Fresno county. Independently situated in three years to planted to grapes or fruit; best terms. Owner, JNO. H. BLAIR, 636 Merch. Nat. Bank Bldg. 71196.

San Fernando Valley.

FOR SALE—16½ acres at Roscoe station, on proposed Foothill blvd. One-half hour from Hollywood; soil extra fine, absolutely frostless, with a wonderful knoll for a building site. Property in Glendale and north of there is selling for $1000 to $1500 per acre. Price $16,000. Consider bal. clear city.
GOODRICH, with Studio Leasing Company, 6380 Hollywood blvd. 67070.

FOR SALE—20 AC. ALFALFA.
San Fernando Valley. Close to boulevard. Aqueduct water. Good shed, no house. Young stand alfalfa. You can make this way under value now, or get quickly $5000 profit. Terms. $2000 cash.
VALLEY REALTY COMPANY,
145 S. Broadway. Phone 11277.

FOR SALE—20 acres, 1 year-old alfalfa, good stand, no better land in the valley, an abundance of cheap water, piped to every 1-4 down, bal. very easy terms at 7 per cent. Three miles northwest Van Nuys; ¼ mile west of Mission Mills. See owner,
MARSHAL M. SEE.

FOR SALE—Improved, unimproved alfalfa, vegetable lands, orchards, walnut groves, poultry ranches, townsite properties. D. W. STALEY, First National Bank Bldg., Van Nuys, Cal. Phone Van Nuys 124.

Santa Cruz.

FOR SALE—Ranches, homes, acres. Free list. WILSON &Sons., Santa Cruz, Cal.

MOUNTAIN AND CANYON Property—For Sale, Exch., Wanted.

FOR SALE—4-room completely furnished cabin in Arroyo Seco, 15 minutes' drive from Pasadena. Sell for $1000 cash. Apply JOHN MILES, 506 Washington Bldg. Phone 11675.

EASTERN, NORTHERN Prpty. For Sale, Exchange, Wanted.

For Sale.

FOR SALE—To close an estate, desirable Oregon hop yard. Phone HOLLY 1870.

For Exchange.

FOR EXCHANGE—An 11-room duplex in St. Paul. Modern three-car garage, income $125 monthly. Extra lot. Fine location on hill district. Will trade for home or small business property in Los Angeles. Send details at once to J. H. SKOLL, 790 Selby ave., St. Paul, Minn.

FOR EXCHANGE—$8500, clear, 20-acre apple orchard, near Portland; want California property. Owner, 1107 MADISON AVE.

FOR EXCHANGE—AT SEATTLE, WASH. 5-room modern new bungalow, 2 lots. Price $3500. Will take L. A. residence or small chicken ranch in exchange. Will assume. McCOLLEY REALTY CO., 1536 3d.

FOR EXCHANGE—5-acre tracts near Oklahoma City, Okla., be car fare on Interurban. Good soil, plenty rain. For residences here. Baldwin Park. BOX 84.

Wanted.

WANTED—
WANT CHICAGO
WESTLAKE FLAT,
INCOME $5220.

Located just north of 85th st., on a real lot, 75x180 to a paved alley. Price $40; 600; mortgage $12,000, at 6½ per cent.

10718. 1033 Ct. Nat. Bk. Bldg. Main 2555.

WANTED—We specialize Chicago, Los Angeles property. Make busts, buy, sell and exchange. RUDOLPH HENRY, 524 S. Spring st., or Chicago, 160 N. Dearborn st.

WANTED—Eastern property taken in part pay on California ranches. Write owner, Box 3299, A. B. BAILEY, 1111 Story Bldg.

SAN DIEGO PROPERTY— For Sale, Exchange, Wanted, Etc.

FOR SALE—Best view property in town; 12-room furnished residence on corner, car line and high school; big sacrifice for quick sale. Address owner, 1020 Marsh-Strong Bldg.

FOR SALE—4-room bungalow, Normal Heights, large porches, gramophone, $2,150 or about ½ cash. Owner, 2506 Adams ave., San Diego. Call forenoons.

WANTED—
Have buyers for HOUSES and FLATS. Price must be right.
A. M. JAMISON,
Phone 61401. 312 H-Bingsworth Bldg.

WANTED—Must buy at once, 6 or 7-room home in $4000, $5000 or $6000 class. Call my agents, J. D. HAMMOND CO., 1461 W. Washington st. 42570.

WANTED—Do you want to buy a home? Call on West 306 and ask for our latest list sections. HENRY P. CAIN, 2525 S. Hoover.

WANTED—To buy an old cottage or bungalow in run down condition. Give location and price. Address N, box 501, TIMES BRANCH.

WANTED—To purchase 5 or 6-room bungalow, must be cheap and cash. Call soon. Nine units undivided interests at $800 per unit. It was my geological report on this field published. Put your name on the map. I am picking this ground for one of the biggest winners in this field that may bring millions. References if desire satisfactory, details personal interview only. Address K, box 115, TIMES OFFICE.

FOR SALE—Deeded land; will sell good prospective oil land in California in 5-acre at $25 per acre; payable $5 down, balance when oil is produced on the land. No drilling obligations. Address M, box 563, TIMES BRANCH.

WANTED—Money. Parties owning 2500 acres or more land in promising territory where producing wells are being drilled, will be favorably reported on by U. S. geologists; want to finance several wells; will drill on their own perfect holdings. Full information on application to E. F. BECK, 310 Western Mutual Bldg., Los Angeles.

FOR SALE—80,000 ACRES land, LAPAS, LOWER CALIFORNIA. Gold, silver and others; mineral abundance of valuable timber and oil lands. This land was in the hands of H. M. Russell three month ago. For information address Box 1, Station A, L. A. 1 block from bus line and 3 from cars; property will make purchaser big money. As it is part of individual district, 60-acre is sacrificing, $4500 cash, to handle, balance easy. HARVER & CRAIG, Exclusive Agents, 102 E. Broadway, Glendale.

FOR SALE—
ONE OF THE MOST BEAUTIFUL AND UP-TO-DATE CHICKEN RANCHES IN SAN GABRIEL VALLEY. A MONEY MAKER. 1500 LAYING HENS ALL KINDS OF FRUIT. GARDEN. SHRUBBERY. CLOSE NEIGHBORHOOD. LOW, ON PAVED AVENUE. SEE McMICKENS, WITH
SOUTHLAND REALTY CORP.
PHONE 67764. 413 S. HILL ST.

FOR SALE—Pretty strictly modern bungalow, 5 rooms, sleeping porch, garage, lot 50x135. White leghorns, 50 Rhode Island Reds, 3 turkeys, 50 geese, dandy self-fruit trees; block from car line; nice neighborhood. Will exchange for $8700, $4000 down, bal. 3 years, 7 per cent. $4500 cash will handle. 1031 Ct. Nat. Bk. Bldg. Bdwy. 5578.

FOR SALE—3-acre ranch on blvd., 200 fruit trees, 900 laying cullets, good house, furnished, incubators and all tools; this is absolutely the best buy in Southern California; cash or terms. C. L. HART, Reno & Poultry Ranches, Commercial st., North Inglewood. Phone 38.

FOR SALE—
IN BEAUTIFUL SAN GABRIEL VALLEY, CHICKEN RANCHES, LARGE AND SMALL, WITH AND WITHOUT CHICKENS SEE McMICKENS, WITH
SOUTHLAND REALTY CORP.
PHONE 67764. 413 SOUTH HILL STREET

FOR SALE—Most reasonable offer, chicken ranches, $500, terms, 317 S. HILL, 14595.

REAL ESTATE—For Sale. Miscellaneous.

FOR SALE—Awful low price, $10,250, terms. Four-flat, 20-room splendid building. Bargain. PHOENIX, 201 Grant Bldg.

GOVERNMENT LANDS—

FOR SALE—Or will trade for what you have, 1000-acre homestead relinquishment; green ripe apple, pear, cherry and wheat land, in Ventura county, elevation about 4500 ft. Only 18 miles from Ojai. OWNER, Pergola Camp, with R. Address E. D. M., Times Agency, Ontario, Cal.

160 ACRES government land, half tillable, running water, San Bernardino Mountains, 417 CHAMBER COMMERCE BLDG. 62450.

GOVERNMENT land near sawmill, Sierra Madre Mountains, 310 WILCOX BLDG.

OIL PROPERTY—Miscel.

WANTED—Parties join an oil geologist in purchasing 640 acres oil land in the heart of a booming new field where numerous wells being drilled, indications present moment absolute big oil pools; can be sold very soon. Nine units undivided interests at $800 per unit. It was my geological report on this field published. Put your name on the map. I am picking this ground for one of the biggest winners in this field that may bring millions. References if desire satisfactory, details personal interview only. Address K, box 115, TIMES OFFICE.

FOR SALE—Deeded land; will sell good prospective oil land in California in 5-acre at $25 per acre; payable $5 down, balance when oil is produced on the land. No drilling obligations. Address M, box 563, TIMES BRANCH.

WANTED—Money. Parties owning 2500 acres or more land in promising territory where producing wells are being drilled, will be favorably reported on by U. S. geologists; want to finance several wells; will drill on their own perfect holdings. Full information on application to E. F. BECK, 310 Western Mutual Bldg., Los Angeles.

FOR SALE—80,000 ACRES land, LAPAS, LOWER CALIFORNIA. Gold, silver and others; mineral abundance of valuable timber and oil lands. This land was in the hands of H. M. Russell three month ago. For information address Box 1, Station A, L. A. 1 block from bus line and 3 from cars; property will make purchaser big money. As it is part of individual district, 60-acre is sacrificing, $4500 cash, to handle, balance easy. HARVER & CRAIG, Exclusive Agents, 102 E. Broadway, Glendale.

FOR SALE—Keep posted on the development of oil fields that have recently been brought in. The Brawley Daily News, Brawley, Cal., states that as of May 1st, 1920, it published reports. Subscription price $5 per year, $2.50 for six months.

FOR LEASE—Oil land, ½ section, in Lost Hills, Kern county; gas developed on west line, 1 mile. ED MEYERS, Lemon Cove, Tulare county, Cal.

FOR SALE—250 acres good ranch land, West Texas. Close oil development. Title carries all oil rights. ED. M. BOYLE, 417 CHAMBER COMMERCE BLDG. 62450.

FOR SALE—Maps of Cat Creek oil field showing leases, prices, etc. Price $1. THE H. & R. CO., 112 Central ave., Great Falls, Mont.

FOR EXCHANGE—5000 acres sprayrock oil leases. Want interest in gulper or forming oil company in payment. OWNER, 629 Union Oil Bldg., Los Angeles.

WANTED — Capitalist wants California oil lease. Address R. BRYNE, 647 S. Grand, 60642. Room 26.

ORANGE, LEMON, WALNUT GROVES—For Sale and Exchange, For Sale.

FOR SALE—

20-ACRE ORANGE GROVE,
$5000 CROP ON TREES.

Full bearing, soil, water and climate best in California, location can't be matched. Must be sold immediately to SETTLE AN ESTATE for only $20,000. Easy terms.
A. M. JAMISON,
Phone 6140. 312 Hollingsworth Bldg.

FOR SALE—Sunkist orange grove, 10 acres, $20,000. Owner will gladly pay $2500 for present crop. U. S. Weather Bureau records show minimum temperature at Corona averages several degrees higher than at Redlands. Property adjoins city of San Bernardino. Address 560 WEST 23RD ST., San Los Angeles. Phone 23332.

FOR SALE—In city limits of Whittier, 5-acre ranch, set to Valencia oranges and lemons; full bearing, 6-room bungalow, fine well and pump; will sell or exchange. Call at ranch, 629 S. PICKERING AVE., Whittier, Cal.

FOR SALE—
WALNUT RANCH, 50 acres, 4 years old, 40 acres 2 years old; best budded stock, soil and water conditions unsurpassed, an actual buy at $700 per acre; 1-3 cash will handle. See Mr. Buchanan, with
CARLTON H. BURKE, Exclusive Agent,
218 Van Nuys Bldg. Bdwy. 1562

FOR SALE—7 acres finest citrus grove, 10 miles out, 600 feet from all well. Good house, gas and electricity. On San Gabriel Blvd. $24,000; terms. Will divide. Phone BOYLE 2507.

FOR SALE—Or will trade for what you have, 160-acre homestead relinquishment, in bearing peach, pear, cherry and wheat land, in Ventura county, elevation about 4500 ft. Only 18 miles from Ojai. OWNER, Pergola Camp, with R. Address E. D. M., Times Agency, Ontario, Cal.

160 ACRES government land, half tillable, running water, San Bernardino Mountains, 417 CHAMBER COMMERCE BLDG. 62450.

GOVERNMENT land near sawmill, Sierra Madre Mountains, 310 WILCOX BLDG.

OIL PROPERTY—Miscel.

WANTED—Parties join an oil geologist in purchasing 640 acres oil land in the heart of a booming new field where numerous wells being drilled, indications present moment absolute big oil pools; can be sold very soon. Nine units undivided interests at $800 per unit. It was my geological report on this field published. Put your name on the map. I am picking this ground for one of the biggest winners in this field that may bring millions. References if desire satisfactory, details personal interview only. Address K, box 115, TIMES OFFICE.

FOR SALE—Deeded land; will sell good prospective oil land in California in 5-acre at $25 per acre; payable $5 down, balance when oil is produced on the land. No drilling obligations. Address M, box 563, TIMES BRANCH.

WANTED—Money. Parties owning 2500 acres or more land in promising territory where producing wells are being drilled, will be favorably reported on by U

ING-HOUSES—
, Leases, Wanted.
Sale.
E FOR $3500
y location, no trouble
lease; rent only $50
ROOK TRADE, site on
and Main.
room house, close in,
good business, rent $25;
$2200. call before 2.

APARTMENT-HOUSE
For Sale, Exchange, Lease, Rent.
For Exchange.
FOR EXCHANGE—Lake view
rm. apt., net income $600;
cash, bal. city property. TAYLOR &
1066. 122S7.
For Lease.
TO LEASE—I have an extensive
sonal in apartment furniture of
Other businesses complete and
sacrifice. Twelve thousand cash
No agents. Deal with OWNER
box 32, TIMES OFFICE.
Wanted.
WANTED—I want to buy an apart-
ner flat building ranging in price
000 to $40,000. If you have prop-
give full description and price.
Prefer dealing direct with principal
not 500. APARTMENT BRANCH
WANTED—Couple of adults will ex-
exchange $350 Sixth car and rent small
room 432 MASON BLDG.

BUSINESS INVESTMENTS
FOR SALE.
BROADWAY CAFETERIA
Lease and cafeteria on a busy
tween Fourth and Seventh sts. A
somely appointed cafeteria, seating
dining-room, beautifully furnished
conveniences, catering to high-class
only; now serving on an average
daily; showing rapidly increasing
ing a gross yearly income of over
000; floor space consists of genera
counter, banquet room, part of
lease runs for eight years at a
rate of $1000 per mo.; inventory
$4,653 feet, gas and electric
water, the lease, furniture, fixtures
will sell business all for cash, or
investigate this if you desire a
investment and business.
M. Hammond (Exclusive agent)
B. C. MITCHELL COMPANY
Sixth floor L. A. Trust and Savings
Spring st. 60817.
FOR SALE—Deeded land; 40x
ds in the heart of the city, and you
ld to prove the profits are fab-
month; only. Run a valuable stock
ream, soda and tobacco fixtures.
e only $15. The price is $700. A
TEL LOAN & INVESTMENT CO.,
Spring Bldg., 4th and Spring.
ng in today's paper, seal confection-
ery, two schools, clears $250
ness, two soda fountains, light lunch, bakery
ness, two soda fountains, light lunch, bakery
ness, two soda fountains, light lunch, bakery

WHAT'S DOING TODAY.

World Traders, dinner, 6 p.m., City Club rooms, Chamberlain Building, Eighth street and Broadway.

Greeters' Association, annual election of officers, Alexandria, tonight.

Associated Secretaries, semimonthly luncheon, Red Room, City Club, noon.

Conference on zoning between City Council and City Planning Commission, City Hall, this afternoon.

Traveling Salesmen's Association gives banquet and minstrel show at Union League Club tonight to California branches of International Sales Managers' Association and National Association of Purchasing Agents.

Joint Technical Societies, luncheon, noon, Broadway Department Store Cafe; speaker, William H. Lewis of Seattle.

Progressive Chiropractors' Association, mass meeting, 8 p.m., ballroom of Alexandria.

Michigan Society, grand rally, 8 p.m. in Forum Hall, 948 Mercantile Place.

Optimists' Club, luncheon, noon, Clark Hotel.

Lions' Club, luncheon, noon, Clark Hotel.

Mecca Temple, No. 1, Ancient Order of Prophets, installation of officers, public reception and entertainment at housewarming in American Legion hall at 527½ South Hill street, 8 p.m.

Big Sisters' League, annual election of officers at Training Home, 2118 Trinity street; public invited; musical program.

Woman's Alliance of the First Unitarian Church meets all day; sewing in morning; box luncheon noon; executive committee meeting 1:15 p.m.; business meeting and program, 2 p.m.

Dr. Sara E. Wise, specialist on child welfare and social morality, will address the County W.C.T.U. executive at Temperance Temple, 301 North Broadway, 2:30 p.m.

Los Angeles W.C.T.U. meets at 2 p.m. in First Christian Church, Eleventh and Hope streets; Mrs. Fred F. Wheler will conduct a parliamentary drill; public invited.

Co. No. 25, Uniform Rank, Knights of Pythias, annual installation of officers at public ceremony in Pythian Castle, 230 South Spring street, tonight.

Helen Christie Tent, No. 17, Daughters of Veterans, public installation of officers, 8 p.m., in Patriotic Hall, Eighteenth and Figueroa streets.

Y.W.C.A. publicity committee meets at Brack-Shops at 10 a.m.

James P. Gresham Post, Veterans of Foreign Wars, installation of officers at 437 South Hill street tonight.

Free public lecture by Mrs. Blanche K. Corby on Christian Science at Sixth Church of Christ, Scientist, East Forty-second and Wadsworth streets, 8 p.m.

Los Angeles Post, No. 8, American Legion, election of officers at Washington Building headquarters, 7:30 to 9:30 p.m.

Twenty-fifth anniversary of Utah's admission to Statehood will be celebrated with reunion tonight at Ocean Park dance hall.

Clarkson Dye, expert on vocational guidance, speaks to high school boys at Y.M.C.A., following dinner at 6 p.m.

Matinee Musical Club, program at Ebell clubhouse, 2 p.m.

Ebell Club, social science guest luncheon.

AMUSEMENTS.

Symphony—"Prairie Trails."
Egan Little Theater—"Slippy McGee."
Orpheum—Vaudeville.
New Hippodrome—Vaudeville.
Broadway Fantages—"Musical Revue."
Gore's Burbank—"Midnight."
Hippodrome—"Queen of Sheba."
Tally's—"Passing Fruit."
Morosco Theater—"The Gilded Cage."
Mason—"The Mark of Zorro."
Clune's Broadway—"The Furnace."
Alhambra—"Hearts Up."
Mission Theater—"The Mark of Zorro."
Garrick—"Madame Peacock."
Miller's—"A Connecticut Yankee."
California—"Prisoners of Love."
Kinema—"Dusty."
Palace—"Who is to Blame?"
Grauman's Million—"Hideaway."
Philharmonic Auditorium—Grand Opera.
Grauman's—"Flying Pat."
San Gabriel Mission Playhouse—"The Mission Play."
Majestic—Mantell in "Richard III."

THE CITY AND ENVIRONS.

Will Talk to Lions.

With P. H. Ackerman as chairman, the Lions Club will meet at noon today at the Cark. Paul Burks, attorney for the Santa Fe, will speak on "Transport and Prosperity."

Forum at Men's Club.

The Men's Public Club will hold an open forum at 319 South Main street at 8 o'clock this evening, the subject for discussion being "Idle Men, Idle Brains and Idle Money."

Coloradoans to Picnic.

Former residents of Colorado will hold their first winter picnic, all day next Saturday in Bixby Park, Long Beach. Those who attend will take basket lunches and hot coffee will be served at noon.

Football Men Invited.

Members of the Akron football team will be entertained by the Akron Club in Exposition Park next Saturday, at a club picnic. Dinner will be served at 12:30 o'clock. All friends and members are invited.

On World Trade.

"How to Convince the Foreign Buyer," will be the subject of a talk by George H. Knox, president of the Knox Institute of Mental Efficiency, at the meeting of the World Traders tonight at the City Club.

Utah Reunion Today.

The twenty-fifth anniversary of Utah's admission to Statehood will be celebrated by a reunion tonight of former Utah people at the Ocean Park dance hall. The speaker will be L. A. Haddock. O. H. Hewlett will be in charge.

To the Optimists.

John P. Clum of the Better American Federation will speak on "More Important than Business," and Charles Warren Pickell of Detroit, on "How to Scramble Eggs," at a meeting of the Optimists' Club, at noon today, at 741 South Broadway.

Secretaries to Meet.

The semimonthly meeting of the Associated Secretaries will be held at noon today, at the City Club. E. D. Stacy, secretary of the Commercial Board of Los Angeles, will be the chairman. George H. Knox, of the Knox Institute of Mental Efficiency will speak on "Personality," and David M. Roth, memory expert, will make an address on "Memory Training."

"Find Yourself" Talk.

Clarkson Dye, expert on vocational guidance, will address the high school boys of the city at the Y.M.C.A. this evening. The meeting, which will follow a dinner at 6 o'clock, is a part of the "Find Yourself" campaign, a new departure in association work, under the auspices of the High Y Club. Leading men in business and professional life will assist the boys in selecting their life careers.

SYLVIA PANKHURST MUST SERVE TIME.

[BY CABLE AND ASSOCIATED PRESS.]

LONDON, Jan. 5.—An appeal by Sylvia Pankhurst from a sentence to six months' imprisonment for attempting to cause sedition in the navy was dismissed with costs today. Miss Pankhurst was released November 3, on £2000 bail, pending appeal from the sentence, which was imposed October 28.

At the time of her release, she signed an understanding to sever her connection with the newspaper, the Workers' Dreadnaught.

BUSINESS BREVITIES.

[Advertising.]

Classes in ballroom dancing for adults every Wednesday evening at 8 o'clock at Smart's School of Dancing, 3108 W. 7th. Children's classes Saturday morning at 10 o'clock.

Dr. H. Bert Ellis, eye, ear, nose and throat specialist, has moved his offices from Bradbury Bldg. to 1219 Marsh-Strong Bldg. Phone 64568.

The Times Branch Office, 619 S. Spring street. Advertisements and subscriptions taken. Telephones Pico 700, 10391.

Have your pictures by Steckel,

CROSSES CONTINENT TO CLEAR GOOD NAME.

SECURES DISMISSAL OF TWO CHARGES MADE HERE BY FATHER-IN-LAW.

Henry L. Miller, accused by his father-in-law, Samuel W. Luitwieler, of conspiracy and of misappropriation of $1990, crossed the continent from his home at Rochester, N. Y., to defend his good name and yesterday was free to return East, after Judge Stephens dismissed the charges against him on motion of Attorney Forgey. Under a stipulation of attorneys, Mr. Miller will recover his costs.

Mr. Miller was joined as co-defendant with his mother-in-law, Mrs. Sophia C. Luitwieler, in an action brought by Mr. Luitwieler for an accounting of a ranch at Whittier valued at $150,000. With his dismissal as a co-defendant, the charge of conspiracy ends as regards Mrs. Luitwieler, also, and the case will proceed against her alone on the accounting charge.

The fight is as to whether the ranch is community property, as Mr. Luitwieler asserts, or whether it belongs to Mrs. Luitwieler under a deed. A divorce suit brought by Mrs. Luitwieler is pending. Mr. Miller has brought suit against his father-in-law at Rochester for $50,000 damages for libel.

PIONEERS IN FROLIC.

Fancy and Primitive Dances are Featured at Entertainment.

Spanish, Indian and folk dances, the last by a group of young girls, daughters of pioneer settlers in Los Angeles, were the principal features of the regular meeting of the Los Angeles Pioneer Society last night in The Times recreation hall. About 200 persons attended.

Fifty Indians, representing a dozen or more tribes and dressed in their characteristic garb, did a war dance which proved one of the most amusing parts of the program. Jonathan R. Tibbits, counsellor for the Indians, made a short address on the aborigines' activities in early California days.

Unusually attractive were two Spanish dances by Miss Ruby Rivera, descendant of some of the earliest Spanish settlers in California.

Several vocal and instrumental solos were included in the program. A lunch was served and later there was general dancing.

WRIGLEYS WELCOMED.

Crowd at Avalon Dock as Owner of Catalina Reaches Port.

[LOCAL CORRESPONDENCE.]

AVALON, Jan. 5.—With the blowing of three blasts by the steamer Cabrillo as she neared the dock, all Avalon gathered to greet Mr. and Mrs. William Wrigley, Jr., on their arrival yesterday. In the official reception group on the pier were D. M. Renton, general manager of Catalina Island; Mayor V. P. Reyes of Avalon, City Manager A. B. Waddingham and the heads of business bodies of the little island city.

Mr. and Mrs. Wrigley immediately went to the Hotel St. Catherine for luncheon and from there to inspect the building of their new island home on East Avalon Terrace.

"This is the greatest place in the world," said Mr. Wrigley. "When we left the East the cold and sleet had just set in.

"I was amazed at the immense amount of building seen on every side in Los Angeles. Very little building is being done in the East, though indications point to greater activity within the next few months."

ARREST RAILROADERS.

Officers Charge Trainmen With Stealing Freight.

[LOCAL CORRESPONDENCE.]

RIVERSIDE, Jan. 5.—Two Southern Pacific Railroad men were lodged in the County Jail last night on charges of breaking into and stealing goods from the box cars. Thomas C. Trice, 38, conductor, and R. V. Willingham, brakeman, were arrested at Indio on complaints sworn to by a special agent of the railroad company, the former being charged with grand larceny and the latter with burglary.

The accused men have been running on a freight train between Indio and Yuma. It is alleged that a large quantity of goods, consisting for the most part of silk shirts and other silk apparel, removed from freight cars, were found in Trice's home.

Horseback riding fine at Coronado.—[Advertisement.]

PALMS ORGANIZES COMMERCE CHAMBER.

A Chamber of Commerce has been organized by citizens of The Palms and will meet for the first time at the town postoffice next Monday evening. W. E. Calahan of the Citizens' Bank of The Palms is president of the chamber.

GUN CASE OFF CALENDAR.

Charges of assault with intent to murder, made against Earl Rogers, well-known criminal lawyer, were apparently dropped yesterday when the case was, taken off calendar in Judge Willis's court to be reset on motion of the District Attorney. Mr. Rogers was accused of attacking Deputy Sheriff Couts with a revolver when the latter attempted to take the lawyer into custody on a complaint charging excessive use of stimulants.

SCRIBES NAME OFFICERS.

Orra E. Monnette was elected president of the Scribes Club at the annual election of that organization held last Tuesday night at the University Club. Victor E. Shaw was chosen first vice-president, Dr. John R. Haynes second vice-president, C. V. Barton secretary-treasurer, and Roger J. Sterrett assistant secretary. Gaylord Wilshire, Nelson O. Rhodes and Jesse Burks were speakers at the meeting.

HEADS CHICKEN FANCIERS.

[EXCLUSIVE DISPATCH.]

POMONA, Jan. 5.—C. H. Taylor was elected president of the Pomona Valley Poultry Association at the annual meeting of the organization held today. Other officers chosen were: C. W. Norton, first vice-president; L. R. Y. Hoover, second vice-president; C. S. Hunt, secretary, and E. G. Hogsett, treasurer. H. G. Brown, Carl Trebing and C. G. Ross were elected directors.

COTTON FUTURES GO AT BETTER PRICES.

[BY A. P. NIGHT WIRE.]

NEW YORK, Jan. 5.—Cotton for March delivery sold up to 14.98 in the future market here today, this price being nearly $5 a bale above yesterday's closing and a recovery of 1 3-4 cents a pound from the low record of last week. Reports of increased mill activity and better business prospects were largely responsible.

PALMER REPORTS ON SECRET SERVICE ACT.

[BY A. P. NIGHT WIRE.]

WASHINGTON, Jan. 5.—Atty.-Gen. Palmer informed the House Judiciary Committee today that the Department of Justice had made every effort to arrest and convict violators of the Secret Service Act and that he did not believe any considerable number had escaped.

ALLEGED BILL RAISERS ARRESTED IN CHICAGO.

[BY A. P. NIGHT WIRE.]

CHICAGO, Jan. 5.—Ulysses and Anna Jackson and Anna Wallace, all colored, were arrested by Federal agents today charged with flooding the country with thousands of dollars worth of $1 and $2 bills, raised to $10 and $20 denominations.

GETS RATHER CHILLY UP AROUND DAWSON.

[BY A. P. NIGHT WIRE.]

DAWSON (Y. T.) Jan. 5. — The first cold snap of the winter struck the Yukon territory last night when the thermometer dropped to 63 deg. below zero at Carmacks, midway between Dawson and White House.

At Dawson it was 40 deg. below zero.

WOMAN FOILS BANDIT.

[BY A. P. DAY WIRE.]

NEW YORK, Jan. 5.—A lone woman, Miss Anna Hendricks, ticket seller in a subway booth at Fifth avenue and Fifty-ninth street, this morning frustrated an attempted robbery by an unarmed man and fought with him until help arrived and he was arrested.

Legislature Solid Republican.

[BY A. P. DAY WIRE.]

LANSING (Mich.) Jan. 5.—The Fifty-first Michigan Legislature convened today with solid Republican memberships in both houses. Mrs. Eva M. Hamilton, the first woman to be elected to the Legislature, took her seat in the Senate.

INCORPORATIONS.

Kendon Petroleum Company; incorporators, A. J. Wallace, Kenneth C. Wallace, Donald J. Wallace; capital stock, $200,000; subscribed, $200,000.

Machin Shirt Company; incorporators, E. B. Machin, T. B. Machin, A. L. Humbard, M. V. Stickney, W. C. Valfikett; capital stock, $5000; subscribed, $250.

DENY EXTORTION CHARGE.

William Warn and W. A. Cornwell, former police officers, accused of extortion, pleaded not guilty yesterday in Judge Willis's court. Their trials were set for March 21.

Teeth as Low as $5—Best Set $7

Most out, some better, no matter how much you pay, including your choice of base plate material (metal extra). Guaranteed 10 years $7.00
My Extremely Low Prices

Teeth as low as	$3.00
Good Set of Teeth (silver set)	$7.00
Gold Crowns (22 karat)	$3.00 up
Bridge Work (22 karat)	$3.00 up
Porcelain Crowns	$3.00 up
Gold Fillings	$1.00 up
Gold Inlays	$3.00 up
Synthetic Porcelain Fillings	$1.00 up
Silver Fillings	50c up
Cement Fillings	50c up
Teeth Treated	25c
Pyorrhoea Treatment, per tooth	$2.00
Nerve Removed (painless)	$1.00
Teeth Extracted (painless)	50c

No charge for Painless Extracting and Cleaning, when other work is ordered first.
Old gold is valuable. I pay cash or allow you full value for it on dental work.
NOT A DENTAL PARLOR, but PRIVATE, high-class, up-to-date, SANITARY dental office with sterilized instruments and gentle, manly operators, whom you will not be ashamed to recommend to your friends.
X-RAY PHOTOS:
Single exposure $1.00
Additional exposures (each) 25c
Ten exposures ..... $5.00 Complete set (12) $7.00
Perfect Pictures Guaranteed.
EXAMINATION FREE
DR. FAIRFIELD
Entire Third Floor, 336 S. Broadway.
Hours 8:30 to 6:00. Sundays, 9 to 12.
Phone 65506.

Commercial Photographs

TELEPHONE BROADWAY 1950
PUTNAM STUDIOS
757 SO. LOS ANGELES ST.

PYORRHEA
$2 CURED $2
PER TOOTH
NO OTHER CHARGES
Hundreds of Satisfied Patients will Testify to My (15 Years) Success as a PYORRHEA SPECIALIST
I Can Save Your Teeth When Other Dentists Would Extract Them.
Consultation and Expert Diagnosis FREE!
R. C. BAKER, D.D.S.
Hours 8:30 to 5:30. Phone 12021.
536 S. Broadway, Room 701.

FURRIER
LATEST FUR FASHIONS
810 S. Broadway. Phone 13613
D. BONOFF

"The Exclusive Specialty House for Feminine Apparel"
Garments of Style, Quality, Popular Prices

Myer Siegel & Co.
443-445-447 Broadway

Unexcelled Values in Corsets

During the January White Sales is the time to select several corsets for immediate wear or future use; all sizes and types at radical reductions.

(Third Floor)

The 34th Annual Sale of Underwear Now in Progress

Garments of Style, Quality, Popular Prices
"The Exclusive Specialty House for Feminine Apparel"

Would You Like to Share in the Profits of one of the Greatest Public Utility Corporations in Southern California -One that did more than a $7,000,000 Business in 1920 and that is increasing every Year.

?

Be Patient

Distributor Wanted for a Nationally Advertised Line of Marine Motors

Full line of sizes.

Backed by a 27-year manufacturing record for quality products.

Hundreds have been sold on the Pacific Coast.

If you desire to share in an aggressive sales campaign, write for full particulars and interview. Address

Chas. Eichinger
Factory Representative
Hotel Alexandria, Los Angeles

Will arrive January 6

NEW Stomachs For OLD
Eat What You Like and Be Happy After All Others Fail
Get Chamberlain's
HERBAL MEDICINES
Not Sold in Drug Stores.
Not Patent Medicines.
No high-cost-of-living prices here.
Over 100,000 successfully treated.
Gall Stones, Biliousness, Indigestion, Constipation
We Recommend Herbal Medicines.
J. P. Klein, cured 4 years, 2028 E. 4th St. W. Seibert, 1031 Summit Ave., Hermosa Mr. and Mrs. T. G. Forester, 616 N. Ed. Dowrick, 441 W. 52nd Place; cured 4 years.
Mrs. L. E. Wilkins, 906 E. 27th St. Thousands have been cured.
Our treatment of Chronic Diseases is different from all others. Consult free.
Rheumatism And all painful diseases quickly removed.
IT PAYS TO INVESTIGATE BEFORE YOU SQUANDER YOUR MONEY.
DROPSY HAS BEEN CURED TO STAY CURED!
T. M. Phelps, 1147 S. Spence St., Los Angeles, cured 13 years. Mrs. Alice Limbocker, 2602 Darwin Ave., Los Angeles, cured 10 years. Mrs. Sells-Mulkey, Blythe, Cal., cured 10 years. Mrs. Emma Hall, 411 W. Washington St., Los Angeles, cured 4 years. Over one thousand cases successfully treated. 9 to 4. Sanitary Trusses Free Trial, 30 days. Guaranteed. Money back.
F. E. CHAMBERLAIN, New Zealand Herbalist
Phone 62835. 823 West 8th Street. 21 years in Los Angeles, Cal.

Income Tax
Reports compiled for corporations, partnerships, individuals, trusts and estates.
D. WEBSTER EGAN, Income Tax Consultant
930 Title Ins. Bld. Phone Broadway 499

THE WEATHER

[Official Report.]

LOCAL OFFICE, U. S. WEATHER BUREAU, Los Angeles, Jan. 5.—[Reported by H. B. Hersey, Meteorologist.] At 5 o'clock a.m. the barometer registered 30.11: at 5 p.m., 30.03. Thermometer for the corresponding hours showed 45 deg. and 55 deg. Relative humidity, 5 a.m., 90 per cent.; 5 p.m., 73 per cent. Wind, 5 a.m., northeast, velocity 2 miles; 5 p.m., southwest, velocity 6 miles. Temperatures, highest, 64 deg.; lowest, 41 deg. Rainfall for season, 2.99 inches; last season to date, 4.37 inches. Barometer reduced to sea level.

WEATHER CONDITIONS.—Rain fell yesterday in Idaho, Washington, Oregon and Northern California, but fair weather prevailed generally in other portions of the country. In Southern California clear weather was reported, except at a few stations near the coast, where it was foggy. Partly cloudy weather is expected Thursday in this vicinity.

SUN, MOON AND TIDES.—Los Angeles, January 6, sun rises 7:00 a.m., sets 4:50 p.m. Moon rises January 6, 4:46 a.m., sets 3:18 p.m. Los Angeles Harbor, January 6, high tides, 7:24 a.m. and 8:45 p.m.; low tides, 1:10 a.m. and 2:42 p.m.

UPPER AIR DATA.—From the surface up to about thirty-five hundred feet altitude, the wind yesterday morning was from an easterly direction and light, the greatest velocity being 9 miles an hour at about two thousand feet. At about forty-five hundred feet the wind shifted to westerly and increased in strength, reaching a maximum velocity of 34 miles an hour from the west-southwest at 10,000 feet altitude, which was the limit of observation.

ORCHARD REPORTS.—Minimum and maximum temperatures from the orchards, reported yesterday to the Los Angeles office of the U. S. Weather Bureau, were as follows:

Stations	Max.	Min.
Corona	73	37
El Cajon	74	32
Escondido	72	39
Pasadena	68	37
Pomona	70	41
Redlands	72	30
Riverside	75	36
Santa Barbara	63	46
San Bernardino	75	34
San Fernando	70	34
Santa Ana	67	38
Mt. Wilson	55	48
Los Angeles Harbor	58	45

LOCAL FORECAST.

For Los Angeles and vicinity: Unsettled and occasionally threatening Thursday; moderate westerly winds.

STATE FORECAST.

SAN FRANCISCO, Jan. 5.—Weather forecast: San Francisco, Oakland and Alameda: Generally fair Thursday; moderate westerly winds.

Southern California: Unsettled and occasionally threatening Thursday; moderate westerly winds.

Sacramento, Santa Clara and San Joaquin valleys: Generally fair Thursday; moderate westerly winds.

ARIZONA FORECAST.

WASHINGTON, Jan. 5.—Forecast for Arizona: Unsettled weather Thursday, possibly rain; partly cloudy and cooler Friday.

COLORADO RIVER.

TUMA (Ariz.) Jan. 5.—[Exclusive Dispatch from the U. S. Reclamation Service.] Gauge height Colorado River, 15.3 feet. Discharge, Tuesday, 9000 cubic feet; Wednesday, 8800 cubic feet.

TEMPERATURES.

	Max.	Min.		Max.	Min.
Abilene	68	34	Oklahoma	64	32
Boise	54	50	Phoenix	72	40
Boston	—	—	Pittsburg	—	44
Buffalo	—	—	Portland, Or.	42	30
Chicago	40	34	Rapid City	52	24
Denver	46	34	St. Louis	54	50
Des Moines	44	28	Roseburg	42	36
Dodge City	58	28	Roswell	68	32
Eureka	57	48	St. Louis	56	50
Flagstaff	58	26	Minneapolis	24	—
Fresno	68	44	St. Paul	—	18
Galveston	70	52	Sacramento	52	44
Havre	50	24	Salt Lake City	58	36
Helena	52	30	San Diego	56	43
Huron	58	0	San Francisco	54	50
Independence	—	28	S. Luis Obispo	62	42
Kamloops	36	0	Seattle	—	40
Kansas City	52	28	Spokane	40	28
Knoxville	56	52	Tampa	78	60
Los Angeles	64	45	Tonopah	40	30
Memphis	70	50	Tucson	80	42
Modena	54	28	Washington	58	42
Needles	64	52	Winnemucca	38	0
New Orleans	76	52	Winnipeg	—	0
New York	52	40	Yuma	70	42
North Head	48	40			

VITAL RECORD.

MARRIAGE LICENSES.

The following marriage licenses were issued yesterday. Name and age given.

ADAMS—BARBIER. Harold J. Adams, 22; Caroline M. Berbier, 19.

ASCHENBRENNER—LUTZE. Friederich Aschenbrenner, 47; Erhardine Lutze, 41.

BALDI—RANDISI. Francesco Baldi, 27; Dora Randisi, 18.

BORISICH—PETRICICH. Prospero Borisich, 39; Madalena Petricich, 29.

CIVEROLO—RAIMONDO. Peter Civerolo, 33; Mary Raimondo, 27.

COLBY—COWAN. Lonnie Colby, 21; Winafred Cowan, 21.

COMPTON—STEWART. Marvin A. Compton, 20; Marii A. Stewart, 20.

COMSTOCK—KENTE. Ralph Comstock, 21; Anita Kente, 24.

COREY—ADAM. William F. Corey, 21; Clara M. Adam, 21.

CURTIS—CAMERON. Marcus E. Curtis, 47; Olive B. Cobson, 36.

DAVIS—CARMICHAEL. Ellis O. Davis, 21; Margaret M. Carmichael, 20.

GRANT—McKENZIE. John F. Grant, 29; Maude T. McKenzie, 30.

HILL—HIBBENELL. Charles H. Hill, 59; Elizabeth Christensen, 45.

HOLLOWAY—HODGE. Clayton E. Holloway, 27; Margaret Hodge, 20.

INGRAM—WOLFE. Russell U. Ingram, 24; Letha M. Wolfe, 22.

MAISEL—GRAFF. Frank A. Maisel, 36; Veran M. Graff, 30.

MATHEIS—COVERDALE. Arthur J. Matheis, 21; Gladys Coverdale, 19.

MELENDREZ—CHAVEZ. Jose Melendrez, 22; Luz Chavez, 17.

MURPHY—PALMER. James Murphy, 21; Dolly E. Palmer, 18.

PAYNE—HAYCOX. Horace A. Payne, 44; Bertha C. Haycox, 38.

PERES—TIRADO. Manuel Peres, 30; Refugia Tirado, 32.

PUTNAM—HORBACK. Fred Putnam, 20; Sadie Horback, 25.

RABATTI—CASTILLA. Leopoldo Rabatti, 26; Ana M. Castilla, 19.

RAY—KAYLOR. James H. Ray, 47; Mittie L. Kaylor, 45.

RICHARDSON—HESSE. Warren W. Richardson, 40; Rachel R. Hesse, 30.

SCHWILLE—ARNOLD. Edward C. Schwille, 25; Ruth M. Arnold, 24.

SCRAM—ABBEY. Egbert A. Scram, 24; Irene A. Abbey, 21.

SEATON—SCHMELING. Charles W. Seaton, 26; Laura M. Schmeling, 24.

TREJAL—CAMPSON. Fred P. Tregay, 37; Alice T. Campson, 30.

WEISS—WEISS. Joe Weiss, 23; Rose Weiss, 20.

WILSON—SCHAEFFER. James C. Wilson, 51; Kate Schaeffer, 49.

ZENAIRE—PIELAGO. George E. Zenaire, 28; Balbina Pielago, 30.

BIRTHS.

Names, sex, place and date of birth.

BUDD. Mr. and Mrs. Harry, Daughter. Clara Barton Hospital, January 3.

CUCHNA. Mr. and Mrs. Bolumnia. Boy. Angelus Hospital, January 2.

FLEET. Mr. and Mrs. Vernon. Boy. St. Vincent's Hospital, December 30.

FALSON. Mr. and Mrs. Joseph. Boy. White Memorial Hospital, January 2.

GARRATT. Mr. and Mrs. Arthur. Boy. 1054 El Serano street, January 4.

GEDNEY. Mr. and Mrs. Henry. Boys (twins.) 510 33rd street, January 3.

GERLE. Mr. and Mrs. Charles. Daughter. St. Vincent's Hospital, December 31.

GENERAUX. Mr. and Mrs. Glen. Boy. Angelus Hospital, January 1.

GRAAF. Mr. and Mrs. Henry. Boy. 530 Commercial street, January 1.

GRAHAM. Mr. and Mrs. Hubert. Daughter. Weisbaar Maternity Home, December 31.

GOLDIN. Mr. and Mrs. Benjamin. Boy. White Memorial Hospital, December 30.

HAZEN. Mr. and Mrs. Phillip. Boy. Angelus Hospital, January 1.

HUGHES. Mr. and Mrs. Thomas. Boy. Private Home Hospital, January 4.

KENNEDY. Mr. and Mrs. Benjamin. Boy. Miles Maternity Home, January 2.

KING. Mr. and Mrs. Charles, Jr. Boy. 1524 Hudson avenue, December 30.

MARTIN. Mr. and Mrs. Price. Daughter. Methodist Hospital, January 4.

McCARTHY. Mr. and Mrs. John. Daughter. St. Vincent's Hospital, December 30.

MILLER. Mr. and Mrs. Palmage. boy. 5533 Carlton Way, December 21.

MILLER. Mr. and Mrs. Barnard. Boy. 1825 New Hampshire street, January 1.

NEALE. Mr. and Mrs. Erastus. Boy. Angelus Hospital, January 1.

NORTON. Mr. and Mrs. Wallace. Daughter. 1031 South Indiana street, December 29.

OEROM. Mr. and Mrs. Johannes. Daughter. Methodist Hospital, January 3.

OGDEN. Mr. and Mrs. John. Boy. 3223 Glasson avenue, January 3.

OZS. Mr. and Mrs. George. Daughter. Private Home Hospital, January 2.

OPPENHEIMER. Mr. and Mrs. Phillip. Boy. 130 West Seventy-ninth street, December 16.

REYNOLDS. Mr. and Mrs. Thomas. Boy. 1057 Indiana street, January 2.

ROWE. Mr. and Mrs. Walter. Boy. 2228 Sixth avenue, January 2.

RYAN. Mr. and Mrs. Edward. Boy. Methodist Hospital, January 2. Mrs. David. Daughter. Angelus Hospital, December 31.

SCHWARTZ. Mr. and Mrs. Wortben. Daughter. Angelus Hospital, January 3.

SCOTT. Mr. and Mrs. Harry. Daughter. Angelus Hospital, January 3.

SMITH. Mr. and Mrs. Harry. Daughter. French Hospital, January 2.

STERRO. Mr. and Mrs. Prentice. Daughter. Angelus Hospital, January 2.

The price you pay

If you invite us to handle a burial service you can rest assured that your every wish will be respected—that the funeral will be of a high character and properly appointed and you will pay us only a price consistent with the service actually furnished.

REED BROTHERS CO.
FUNERAL DIRECTORS
"41 SOUTH FLOWER ST."

BIRTHS.

Names, sex, place and date of birth.

SULLIVAN. Mr. and Mrs. Charles. Boy. 276 East Forty-seventh Place, January 4.

TREDWELL. Mr. and Mrs. Harry. Boy. 1040 West Two Hundred and Sixteenth street, January 5.

VAN ARX. Mr. and Mrs. Eugene. Boy. Methodist Hospital, January 1.

WEBSTER. Mr. and Mrs. John. Boy. Private Home Hospital, January 3.

WRIGHT. Mr. and Mrs. Frank. Daughter. Angelus Hospital, January 1.

NATURALIZATION PETITIONS.

Petitions for naturalization, with name, nationality, residence and date of coming to the United States given, were filed yesterday in the office of Frederick Jones, naturalization examiner, as follows:

Pierre A. Blanchard, France, 585 North Broadway, May 1, 1907.

Ophelia T. Dinley, England, 1192 East Vernon avenue, September 24, 1904.

Lawrence J. Dinley, England, 1192 East Vernon avenue, September 24, 1904.

Nicholas Barlino, Italy, 513 Alpine street, October 21, 1912.

Fred Strohmeyer, Germany, 901 West Fifty-third street, September 1, 1903.

John E. Foster, England, 2644 South Hobart Boulevard, April 24, 1905.

Richard H. H. Rosenblum, Germany, 951 Dewey avenue, October 4, 1912.

Edward C. Bull, Canada, 510 South Madison avenue, Pasadena, December 3, 1911.

Herman Schaffer, Germany, 742 Carondelet street, November 5, 1903.

Alexander Adams, Canada, Ellis Lane, El Monte, April 1, 1904.

Simon Damiedes, Turkey, 578 Rudolph avenue, Watts, March 27, 1913.

Kenneth Menzies, Scotland, 1628 Fornoss avenue, April 20, 1879.

James Lowden, Scotland, 6809 Whittier Terrace, April 29, 1904.

Leib G. I. Malamuth, Russia, 2245 Castas avenue, Pasadena, November 25, 1911.

DIVORCE SUITS FILED.

COULSTON. George T. against Ruth.
DIXON. Gilbert J. against Minnie L.
EINSEL. Ina L. against Paul H.
HARVEY. Rebecca against Elvie.
JACOBS. H. Rodna Maffi against Ray H.
JENKINS. Mary G. against Charles C.
JORDAN. Ida G. against Lloyd.
KIMBALL. Franklin E. against Grace V.
LA ROSE. Genevieve T. against Louis L.
MIDDLETON. Margaret against Thomas.
MORTON. Mary C. against George F.
NESS. John R. against Della A. D.
POLLOCK. Anna against Samuel L.
ROALFE. George D. against Helen F.
SPITZER. Edith C. against Emil.
VAIL. Josephine L. against Ralph E.
VILLINGER. Berina against Albert J.

OFFICIAL DEATH LIST.

Name and place of death—	Age.	Date.
BENTON, Anna. Los Angeles	70	Jan. 1
BERGSTROM, John. Los Angeles	71	Jan. 3
CASSIDY, Agnes. Los Angeles	60	Jan. 1
CHILES, Henry. Los Angeles	73	Jan. 5
CROUCH, Harry. Los Angeles	70	Jan. 3
DEWEES, Frederick. Los Angeles	57	Jan. 2
DE WUSE, William. Los Angeles	47	Jan. 2
DOBPS, James. Los Angeles	88	Jan. 1
FIGGE, Frederick. Los Angeles	52	Jan. 3
GOLD, Regina. Los Angeles	59	Jan. 1
GRAHAM, Charles. Los Angeles	42	Jan. 4
HOUSE, Edith. Los Angeles	37	Jan. 2
HUGHES, Catherina. Los Angeles	57	Jan. 2
LOUDON, James. Los Angeles	74	Jan. 3
MURCH, Frederick. Los Angeles	69	Jan. 3
OWENS, Edgar. Los Angeles	81	Jan. 3
PETERSON, Anna. Los Angeles	71	Jan. 4
PETERSON, John. Los Angeles	62	Jan. 5
SCOTT, Lawson. Los Angeles	46	Jan. 3
WATERS, Martha. Los Angeles	57	Jan. 3
WILLEY, Rose. Los Angeles	66	Jan. 3

DEATHS.

With Funeral Announcements.

BARRITT. At Pomona, Mrs. Elizabeth M. Barritt. Funeral services at First Methodist Church, Berman, Friday, 1:30 p.m. Arthur E. Cresse, director.

BEAMISH. January 5, Alice M. Beamish, wife of Herbert C. Beamish of Halifax, Can. Funeral services will be held Friday, January 7, at 3:30 p.m., from the chapel of Strother & Dayton, 6240 Hollywood Boulevard, to be Sovern.

BENTON. January 1, Anna L. Benton, aged 70 years. Funeral from the chapel of Garrett & Company, 1237 South Flower street, Friday at 9:30 a.m.; Requiem mass at Cathedral at 9 a.m.

BLAIR. January 5, Paul Spencer Blair. Remains at parlors of W. A. Brown. Notice of funeral later.

BOSWORTH. January 4, John C. Bosworth, beloved husband of Mrs. Claude Bosworth. Funeral services will be held Saturday, January 8, at 1:30 p.m., from Pierce Brothers' chapel, 810 South Flower street.

BURNS. At 431½ Burns avenue, James Frank Burns, aged 59 years, beloved husband of Mrs. Josephine Burns, father of Mrs. Bill Revolard and Mrs. Roy Peeler of Los Angeles. Funeral services Friday, January 7, at 2 p.m., under the auspices of Los Angeles Lodge, No. 42, F. & A. M., from the funeral parlors of W. A. Brown, 1336 South Flower street.

CALLAGHAN. At his late residence, 220 West Seventy-ninth st., January 4, 1921, John E. Callaghan, aged 65 years, a native of New York City. Services today at 2 p.m. from the parlors of Utter & Rupp, 4254 Moneta avenue.

CAMERON. At Pasadena, January 4, 1921, James Cameron, aged 60 years; born in Lancaster, Glengarry county Ont.; a resident of Altadena for nineteen years; survived by three daughters, Miss Caroline and Miss Sarah Cameron of Pasadena and Mrs. F. B. Sullivan of

FUNERAL NOTICE.

Brethren of Los Angeles Lodge No. 42, F. & A. M.: You are hereby notified to attend a special communication of your lodge, to be held in its Lodge Room, Masonic Temple, Flower street, on Friday, January 7, 1921, at 1:45 p.m., for the purpose of attending the funeral of our late brother, Judge Franklin P. Burnett, Past Master of Los Angeles Lodge No. 42, F. & A. M. By order of the W. M. HOWARD, Secretary.

Attest: CHAS. V. ECCLESTONE, Secretary.

FUNERAL NOTICE.

Los Angeles Council No. 22, R. & S. M.: You are hereby notified to attend the funeral services of our late Illustrious Master, John C. Bosworth, from the Hollenbeck Home, Boyle Heights, on Friday, January 7, 1921, at 2 p.m. Interment Evergreen Cemetery. By order of the Illustrious Master. FRANKLIN E. RISING, Recorder.

Attest: W. E. BOWLEY, Recorder.

FUNERAL DIRECTORS.

C—R—E—S—E.

Garrett & Company, 1237 S. Broadway.

Utter & Ruppe, 4254 Monets Avenue.

J. D. Robinson—Telephone [illegible]

FLORISTS.

THE ALEXANDRIA FLORIST.

GOOD FLOWER OFFERINGS FOR ALL OCCASIONS. [illegible]

DECLARE STATE OF W[illegible]

Owners of Island Say Am[illegible] vade Their Property.

[EXCLUSIVE DISPATCH.]

SANTA BARBARA, Jan. [illegible] an effort to put a stop to [illegible] slaughter and theft of [illegible] from Santa Cruz Island [illegible] miles off the Santa Barbara [illegible] the island owners have sent [illegible] peal to the Federal authorities [illegible] Los Angeles and the State [illegible] at Sacramento.

A request has been made [illegible] armed coast patrol boats to [illegible] the beef thieves. It is claimed [illegible] the island owners that the [illegible] are Austrians, who put up [illegible] San Pedro in high-powered [illegible] They shoot sheep and beef [illegible] browsing along the edge of [illegible] bluffs. The wounded animals [illegible] plunge to the beach. From [illegible] the carcasses are taken almost [illegible]

It is also claimed the [illegible] station a lookout on a high [illegible] who warns of the approach [illegible] land patrols, cowboy riders [illegible] claimed that constantly [illegible] boys and cattle thieves [illegible] changing shoots and that there [illegible] vails a state of war on [illegible] and upon the waters [illegible] thereto.

SUSPEND CONCERTS

Venice Omits Musical Programs During Reconstruction.

[LOCAL CORRESPONDENCE.]

VENICE, Jan. 5.—Because of economic reasons, the Abbott-Kinney Company announced today that band concerts will be suspended for some time, though the time will be very short. That the band men may have opportunity to recuperate is given as another reason for suspension.

Conditions created by the recent fire have forced a removal of the band stand to another part of the promenade which does not afford a large enough number of seats to accommodate an audience. The steady rain of hammers all day long also interferes with the music, and soon as the building has progressed from the piazza, concerts will be resumed, it is announced.

"Hotel del Coronado" has Limousine Service for all trains.—[Advertisement.

MONNETTE PRESIDENT OF LIBRARY BOARD

Announcement was made yesterday that Orra E. Monnette had been elected president of the board of directors of the Los Angeles Public Library at a meeting held last Monday, and other officers were chosen as follows: Frank H. Pontius, first vice-president; Rev. Francis J. Conaty, second vice-president; Mrs. Katherine G. Smith, treasurer, and Everett A. Perry, secretary.

To Resume Steamer Lines.

[BY A. P. NIGHT WIRE.]

PHILADELPHIA, Jan. 5.—The White Star Line will open a passenger service between Philadelphia and Liverpool and the Red Star Line will resume its passenger service interrupted by the war, between Antwerp and Antwerp, it was announced tonight.

SHIPPING.

LOS ANGELES HARBOR.

ARRIVED—WEDNESDAY, Jan. 5.

Steamer Humboldt, from San Francisco.
Steamer Ohioan, from San Francisco.
Steamer Yellowstone, from San Francisco.
Steamer Trinidad, from Astoria.
Steamer Rainier, from Astoria.
Fishing boats, Columbia, Rose, Georgia, from Mexican waters.

SAILED—WEDNESDAY, Jan. 5.

Steamer Queen, for San Diego, 7 a.m.
Steamer Humboldt, for San Francisco.
Steamer Santa Barbara, for San Francisco.
Steamer Steel Inventor, for San Francisco.
Steamer Katherine, for Eureka.

PASSENGERS BOOKED.

TO ARRIVE.

Jan. 6—Queen, San Diego, 7 a.m.
Jan. 8—President, San Francisco, 2 p.m.
Jan. 8—Admiral Dewey, Seattle, 4 p.m.
Jan. 9—Humboldt, San Francisco, 12 m.

TO DEPART.

Jan. 6—Queen, Seattle, 10 a.m.
Jan. 9—President, Seattle, San Francisco, 5 p.m.
Jan. 9—Humboldt, San Francisco.

CATALINA SERVICE.

Steamer Avalon sails daily from Wilmington at 10 a.m., returning at 5:30 p.m.

IN THE HARBOR.

Battleships New Mexico, Mississippi and Idaho, cruiser Minneapolis, mine layer, oiler, hospital ship Solace, destroyer, oiler, Man-o'-War [illegible], Submarines H-2, 3, 4, [illegible]
Submarines H-2, 3, 4, [illegible]
Tender Alert, Submarine [illegible]
Lighthouse tender [illegible]
Steamer West Mountain, [illegible]
Steamer West Maximus, [illegible]
Steamer Santa Monica, [illegible]

Steamer Saginaw, Consolidated [illegible]
Steamer Julia Luckenbach, [illegible]

COASTWISE CARGO CARRIERS.

Steamer Richmond, towing barge [illegible]
Steamer Klamath, Portland.
Steamer Charles Christensen, [illegible]
Steamer Col. E. L. Drake, Seattle.
Steamer Griffin, Astoria.
Steamer Bear, Oriental, Dec. 16.
Steamer Newport, Port Gamble.
Steamer Ryder, Hoquiam.
Steamer Wenona, Seattle.
Steamer Yellowstone, Astoria, Jan. 5.
Steamer Klingham, Seattle.
Steamer Hornet, Aberdeen.

OFF SHORE.

Steamer Atlanta, Boston, Jan. 14.
Steamer Apex, Philadelphia, Jan. 15.
Steamer Point Bonita, Baltimore, Jan. 18.
Steamer West Adams, Baltimore, Jan. 18.
Steamer Springfield, New York, Jan. 20.
Steamer Nicaragua, New York, Jan. 20.
Steamer Irin, New Orleans, Jan. 20.
Steamer Lake Elsinore, Philadelphia, Jan. 20.
Steamer Dewey, Philadelphia, Jan. 20.
Steamer San Antonio, New York, Jan. 20.
Steamer Lake Natal, Baltimore, Jan. 20.
Norwegian steamer [illegible], New York, Jan. 20.
Steamer West Wind, New York, Jan. 20.
Steamer Bantu, New York, Jan. 20.
Steamer Hermosa, New York, Jan. 20.
Steamer Florence Luckenbach, New York, Jan. 20.
Steamer Patrician, Liverpool, Jan. 20.
Steamer West Hobomac, Baltimore, Jan. 20.
Steamer Point Loma, Baltimore, Jan. 20.
Steamer Mariposa, [illegible], Jan. 20.

Dec. 11.

Steamer Point Loma, Baltimore.
Steamer Fresno State, Baltimore.
Steamer Texan, Boston.
Steamer West Togus, Baltimore.
Steamer Lehigh, New York.
Steamer Steel Worker, New York.
Steamer Edward [illegible]

Dec. 20.

Steamer Liberator, Baltimore.
Steamer Arkansan, Baltimore.
Steamer Alvarado, Boston.
Steamer Ohio, Baltimore.

Southern California Interests

The Los Angeles Times

Editorials—News—Business—Society—The Drama

VOL. XL. THURSDAY MORNING, JANUARY 6, 1921.—PART II: 12 PAGES. POPULATION { By the Federal Census—(1920)—[illegible] By the City Directory—(1920)—[illegible]

STRIKE LOOMING IN FILM HOUSES.

Operators Demand Less Work and More Money.

Will Quit if Program is Not Acceded to Tomorrow.

Hundred Thirty Theaters Plan to Resist Union.

[illegible]-hour day, a six-day week [illegible] wage increase of $14 a week [illegible] demanded by local motion-picture [illegible] operators in an ultimatum [illegible] yesterday upon 130 theaters [illegible] city to the effect that if their [illegible] are not granted in full by [illegible] noon they will quit their [illegible] The theater owners, it is understood, will decline to meet the [illegible]. They meet tonight in the [illegible] Opera-house Building to discuss the matter.

[illegible] submitting a new agreement [illegible] theater owners to sign, Eugene [illegible], business representative of [illegible] Motion-Picture Machine Operators' Union, divided the work in [illegible] classes. Class C, theaters [illegible] or more seats, shall give [illegible] an increase from $35 for [illegible] days of seven hours each, to [illegible] days of seven hours, with $14 [illegible] more, he says. Class A, [illegible] with vaudeville and specialties, all recognize a six-hour day, [illegible] a week, pay to be $1.25 [illegible]. Class B, vaudeville and [illegible] houses, shall pay $40 a [illegible] for days of seven hours. [illegible] classes the theater owners [illegible] employ "swing men" to fill the [illegible] of the two operators on each [illegible] the day off. This would [illegible] the theater owner to pay [illegible] days' wages in addition to [illegible] hours and higher wages [illegible] the regular operators.

[illegible] owners have held several [illegible] with the operators and [illegible] to grant a wage increase of [illegible] per operator, but this offer [illegible] was declined by the union, [illegible] that all demands be [illegible] tomorrow noon. Failing this [illegible] give a week's notice and [illegible] state. Several prominent [illegible] owners said last night that [illegible] get along very well with[illegible] present operators. One [illegible] has had a waiting list [illegible] licensed operators. One [illegible] is work on an hour's notice [illegible] are only 130 picture [illegible] operators at work in the [illegible] no more than 1200 hold licenses here. The Los Angeles [illegible] Association will call [illegible] unemployed operators to [illegible] in the event of a [illegible] Lea declared last night.

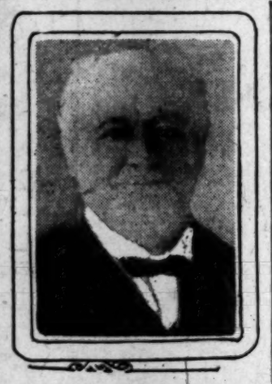

J. Frank Burns.

DOCTOR HURT BY TRUCK IS NEAR DEATH

May Not Survive Injuries; Driver Blinded by Lights of Approaching Auto.

Dr. J. S. Gordon, an elderly physician and surgeon, with offices in the Baker-Detwiler Building, was probably fatally injured last night when he was run down at Laguna street and Stephenson avenue by a heavy motor truck driven by H. W. Hendrix, a rancher, whose address is Route 6, Box 96, Los Angeles, according to a police report. The injured physician was taken to the Receiving Hospital by W. [illegible]. Brown of 906 East Sixth street.

Police Surgeon Dorn found that Dr. Gordon had a basal fracture of the skull, in addition to a broken left leg and left collar bone. At a late hour last night he was still unconscious. He is expected to die, the attending surgeon stated.

Police Detectives Ziegler and Wallis began an investigation of the accident. They learned from Mr. Brown that the truck driver had told him that he was blinded by the headlights of another machine and failed to see the elderly surgeon when he walked across his path. The detectives believe that Dr. Gordon had just alighted from a street car to make a call upon a patient near the scene of the accident as he had his medical kit with him.

Detectives are trying to get in touch with Mr. Hendrix, who they believe will report the accident to a branch station, but at a late hour last night he had not been located.

Dr. Gordon, who is a well-known physician in this city, resided at 1225 West Sixth street.

HARDY PIONEER SHERIFF DIES.

J. Frank Burns, One of City's Founders, is Taken.

Captor of Buckskin Bill and of Old-Time Bad Men.

Treasurer, Police Chief, too, in Seventy Years Here.

J. Frank Burns, 88 years of age, of 4315½ Burns avenue, first Republican Sheriff of Los Angeles county, former Chief of Police, at one time treasurer of the city of Los Angeles and the oldest Masonic Past Master in California, died at his home here at 9:45 o'clock yesterday morning. The body is at the W. A. Brown undertaking establishment, where funeral services will be conducted tomorrow at 2 p.m. under the auspices of Los Angeles Lodge No. 42, F. & A. M. Interment will be at Rosedale Cemetery.

Sixty-seven years ago last month Mr. Burns arrived in this city from the East. He came in a covered wagon in a caravan with ex-Mayor Hazard and others. He settled in Los Angeles, then nothing but a tiny pueblo, and at once began to take a leading part in making the city what it is today.

In 1867 the hardy pioneer was elected the first Republican Sheriff of the county and held the office until 1872. While Mr. Burns was Sheriff he had a reputation for running down all criminals and securing convictions. During his term of office he convicted 101 persons on felony charges.

Probably the most spectacular event during his term as Sheriff was a punitive expedition led by him into Mexico. The Sheriff went into Mexico with a handful of men on the trail of Stephen Samabrey, alias Buckskin Bill, one of the most noted highwaymen and bandits who operated in California in the early days.

With his small party of armed deputies Sheriff Burns trailed the bandit into the wildest portion of Mexico and when he returned to Los Angeles weeks later he was carrying Buckskin's left foot and rifle. The foot was identified as the bandit's because instead of five toes there were six a known peculiarity of the wanted man. For killing the outlaw the Sheriff received more than $4000 from the State.

According to Mrs. Josephine Burns, the dead man's widow, the ex-Sheriff was in poor health for several days before his death. Yesterday morning while still in bed he passed away. According to physicians the cause of death was an ailment of the brain.

Besides his widow, Mr. Burns leaves two daughters, Mrs. Joye Brenner and Mrs. Roy Peelor.

CRACK SHIPS TO BERTH AT COSTLY PIER.

Hundred-Thousand-Dollar Terminal Will be Rushed for Yale and Harvard.

The steamers Harvard and Yale are to berth at a new modern model $100,000 terminal building to be built at the Los Angeles Harbor, according to an announcement made yesterday by the Board of Harbor Commissioners. The building will be 400 feet long and will adjoin shed 1, pier A. It is expected that the building will be completed before April 1, when the new daily service to San Francisco is scheduled to begin.

Pacific Electric passengers from the Sixth and Main-street station are to be landed directly at the entrance to the new terminal.

Al Levy, pioneer of the western lunch counter of the 80's, father of the famous Levy oyster cocktail and dispenser of gastronomic "culminations" in Los Angeles for the past thirty-three years, was named yesterday as head of the commissary department of the Los Angeles Steamship Company, which is to operate the Yale and Harvard.

Upon Mr. Levy falls the responsibility of maintaining a dining service aboard the luxuriously appointed ships equal to that of the finest hotels as a feature of the new service.

The steamers of the Matson line from Baltimore to Honolulu are to inaugurate their regular service from Baltimore, via the Panama Canal and Los Angeles Harbor, about February 1. The steamers will dock at pier A in the outer harbor, 600 feet of the wharf space having been reserved for the line, which is the twenty-seventh steamship company now regularly sending steamers to Los Angeles Harbor.

C. M. Gordon was yesterday re-elected president of the Board of Harbor Commissioners to continue in office until July 1, when the board will be reorganized under the new charter amendment giving it increased powers.

Fly is Named to Help Hunt Dry Law Violators.

Thomas F. Fly, a young attorney of this city, has been appointed prohibition inspector for Southern California to assist Arthur O. Kriete, chief prohibition director, and his assistant, D. J. O'Leary, it was announced yesterday.

The new official is in San Francisco getting his instructions from acting Prohibition Director Yellowley. He will succeed Ralph Groves, who is under indictment charged with violating the national prohibition law.

Trip to California from East Ends at Jail Door.

Frank E. Price, Dimple Violet De Armond (center) and Ruth N. Hageman.

RAIL AGENT AND YOUNG GIRL HELD.

Missourian, Taken on Mann Act Charge, Yearns for Law to Permit Polygamy.

"I wish I'd stayed in Denver, for the Legislature there intends to pass a law by which a man can have two wives," said Frank E. Price when arrested yesterday by Deputy Sheriffs Fox and Nolan on a charge of violating the Mann White Slave Act.

When Price was arrested he is said to have been living as man and wife with a 15-year-old girl in a bungalow at Glendora. The girl, who was also taken into custody, gave the name of Dimple Violet De Armond. Another girl who is said to have been living in the bungalow with Price and Miss De Armond gave the name of Ruth N. Hageman, aged 15.

Both of the girls are said to have come from Deepwater, Mo., with Price, who it is said, was cashier of a railway company in that town.

McADOO TO MAKE TALK AT DINNER.

Son-in-Law of President May Discuss Politics at Banquet Here Saturday.

William Gibbs McAdoo, former Railroad Administrator and Secretary of the Treasury, will be the guest of honor and principal speaker at the Jackson Day banquet to be held under the auspices of the Democratic Club of Southern California at the Alexandria on Saturday evening at 6:30 o'clock.

Mr. McAdoo has not given out the information as to what the subject of his address will be, but it is believed that he will comment upon the present political situation. This will be the first public address given in California by Mr. McAdoo since the national election in November.

It is expected that several hundred prominent members of the Democratic party will be present at the banquet. Irwin J. Muma, president, will preside, and U. S. District Judge Bledsoe will act as toastmaster. Invitations have been sent to the following well-known Democrats: Senator Phelan, David Ewings, chairman of the State Democratic Committee, and Oscar A. Price, former assistant Director-General of the Railroads, who is in Los Angeles for a brief visit. Tickets for the banquet may be secured from H. G. Haffer, secretary of the Democratic Club, at room 300 Merritt Building, telephone 11969.

ANNUAL MEETING.

The annual meeting of the stockholders of the Yellow Taxicab Company is to be held on January 18, according to an announcement made yesterday by Dick Ferris, vice-president and general manager and Harry Leib, treasurer of the corporation. At that time officers and directors will be chosen for the coming year. Irwin J. Muma is the present president.

SOUNDS ALARM WITH HIS MAIL.

Illinois Man Tries in Vain to Poke Letter Into Box on Pole.

Yesterday afternoon W. K. Stakenmiller of Mt. Carroll, Ill., who is living at 1879 West Twenty-third street, finished a letter to a friend in his old home town and walked over to Twenty-third and Congress streets to slip the missive in a mail box.

When two fire engines, a hook-and-ladder truck and an enraged battalion chief arrived they found Mr. Stakenmiller still attempting to stuff his letter into the fire-alarm box.

After the difference between a mail box and a fire-alarm box had been explained to the astonished Stakenmiller he was allowed to go.

THREE CARS SMASHED BY ONE DRIVER.

Hits Two Machines Trying to Elude Chase of First Victim; Booze Charge Made.

Chased by an angry motorist whose machine he had rammed at Cahuenga Boulevard and Highland avenue, Park B. Boyce, aged 45, was taken into custody by his pursuer and Patrolman Graff when he smashed into two other automobiles a mile away from the first accident. The chase took place through a maze of traffic in the heart of Hollywood at 6 o'clock yesterday evening. Boyce is now in the City Jail charged with driving an automobile while intoxicated.

The pursuit commenced after Mr. Boyce ran into the auto of Jay O. Van Debergh, of 737 North Gramercy Place, at the junction of Highland avenue and Cahuenga Boulevard, and then speeded on. Mr. Van Debergh and his machine were only slightly injured, so he gave chase. Around one corner and another, the pair raced until, at Western avenue and Santa Monica Boulevard, Mr. Boyce's car collided with automobiles driven by Mrs. Frank Simpson, of 3501 Halldale avenue, and E. Coleman Aberle, of 736 South Figueroa street. When halted by the debris, Mr. Boyce was arrested by the policeman.

None of the accident victims was seriously injured, according to the police report.

Mr. Boyce lives at 943 Winfield street. According to Patrolman Graff, he had been drinking.

LAST RITES FOR VETERAN.

Funeral services for Dr. John Singleton Meade, mining engineer, and member of Stanton Post, G.A.R., who died the second inst. were conducted in the W. A. Brown chapel at 2 p.m. yesterday. Burial was in Rosedale Cemetery. Dr. Meade retired in his profession at the age of 80 years. He leaves a widow, Mrs. Alice A. Meade; a daughter, Mrs. Alberta E. Happs, and three sons, Henry B., William A., and John F. Meade, all of Los Angeles.

FIRST MATCH OF NEW YEAR BIGAMOUS?

Glendale Man Wedded Two Minutes After Midnight, January 1, and is in Jail.

Emil Spitzer, 1918 La Salle street, was yesterday afternoon placed in the County Jail following his arrest in Glendale during the morning, charged with bigamy. It is alleged by a woman said to be Mrs. Spitzer No. 1 that Mr. Spitzer, who is about 40 years old, married Goldie Sims, 20 years old, in Glendale on New Year's morn, just two minutes after the old year came to an end. It was intended to be the first wedding of 1921 here.

Mrs. Spitzer says she had been suspicious of her husband for some time, because he had opened up a small music business in Glendale but told her not to come near him. At the same time, she says, he kept closely in touch with her by telephone. After he had told her over the telephone Monday night to get ready for a long trip and to dress heavily because he was going to take her up toward Bakersfield with him to bring back a car he said he had there, she placed the Belger Detective Agency on his trail, with the result that he was arrested.

NO WAGE CUT HERE.

Goodyear Chief Says Los Angeles Workers Not to Suffer.

"No action has been taken, nor is any action contemplated towards a cut in the hourly wage or piecework rate of workers in the Los Angeles factory or in the salaries of the office employees and sales force of the California organization of the Goodyear Tire and Rubber Company," declared A. F. Osterloh, vice-president and general manager of the company, yesterday in commenting upon the reported reduction in wages at the Akron factory.

Office employees and members of the sales force of the Akron organization are also excluded, he asserted.

SALARIES, WAGES CUT.

[BY A. P. NIGHT WIRE.]

AKRON, Jan. 5.—A reduction of 12½ per cent in wages of all factory employees, effective January 10, and of 15 to 20 per cent in salaries of all office employees, effective the same date, was announced yesterday by the Goodyear Tire and Rubber Company.

ON CHECK CHARGE.

Salesman Arrested Here to Face Trial in Orange County.

Jack Rudolph, a salesman of hot water bottles, aged 38, whom Deputy Sheriff Bob Couts charges with having scattered several thousand dollars' worth of fictitious checks about in Southern California during the past year, was arrested at his home, 2946 West Ninth street, late yesterday afternoon by City Marshal Thwing and Deputy Sheriff Holbrook of Orange county, aided by Deputy Couts.

The Orange county officials took Mr. Rudolph directly back to Santa Ana, where he will be tried on the fictitious check charge, it was stated.

According to the officers, the salesman is married and has two small children.

NEW SIX-MILLION-DOLLAR HOTEL PLANNED HERE.

Vernon Goodwin Quits Ambassador System to Direct Big Downtown Project, Chain of Hostelries.

Vernon Goodwin resigned yesterday as vice-president and general manager of the Ambassador Hotel Corporation of California, which operates the Alexandria and the new Ambassador in this city and the Ambassador in Santa Barbara, and simultaneously plans were announced for the erection by a company under his direction of a magnificent $6,000,000 hostelry in this city and the building up of a chain of superb California hotels by prominent Los Angeles capitalists.

Although Mr. Goodwin would not discuss his reasons for resigning, it was learned from a reliable source that he is to devote his time, as soon as his resignation takes effect on February 1, to this new hotel project, which it is said will be the most ambitious ever undertaken on the Pacific Coast.

ON DOWNTOWN SITE.

The site has not been finally selected for the immense structure, which its backers say will not only exceed in elegance any hotel accommodations now available outside of Chicago and Atlantic City, but also will be the largest hotel in the West. It is understood that the site now being negotiated for is downtown and several blocks west of Broadway.

It is expected that Mr. Goodwin and his associates will close their deal for this site within a short time and that soon thereafter work on the project will begin. It is believed that the new hotel will be formally opened Jan. 1, 1922.

The expansion of the system to other parts of the State and perhaps along the Coast generally will not be undertaken for some time, and is at present merely a possibility.

Mr. Goodwin has been manager of the Alexandria Hotel since the death of A. C. Bilicke on the Lusitania. Prior to that time he had been the latter's assistant when he held the position now occupied by Mr. Goodwin as manager of that hostelry.

HEADS BIG SYSTEM.

He became associated with Mr. Bilicke when R. A. Rowan and Mr. Bilicke were completing the Alexandria, and was assistant general manager when the hotel was opened fifteen years ago.

In April, 1919, he became the managing head of the Ambassador system on the Coast, having at that time three big hotels under his direction, one, the Ambassador here, being in course of construction. Ambassador system to S. W. Straus a year ago he continued in his same position, directing the finishing details on the Ambassador Hotel and opening its doors to the public on the first of this year.

Mr. Goodwin is widely known as a hotel man and has associated himself closely with the development of this section. Locally he is known also as an enthusiastic club man and industrial booster. He was formerly president of the California State Hotel Association as well as of the Southern California Hotel Men's Association.

WITNESSES STAY AWAY.

Assault With Deadly Weapon Case Halts; Bench Warrants Out.

Because the witnesses in the case of Eneas Levi, charged with assault with a deadly weapon upon Marie Owen, and also with taking several articles of value from her, failed to appear yesterday to testify against Levi, Justice Forbes issued bench warrants to bring them into court. A bench warrant was issued for Mrs. Owen also, but later she appeared. The case was continued until today to await the results obtained by the Constable's office in rounding up the witnesses.

CHIROPRACTORS TO MEET.

As a part of a State-wide educational campaign, the Progressive Chiropractors' Association will have a mass meeting at 8 p.m. today, in the ballroom of the Alexandria.

CUPID HAS BUSY YEAR.

Great Jump in Marriage Licenses; Divorces Increase, Too.

Marriage licenses issued in this county in 1920 increased 2404 in number over those issued in 1919, the figures for last year being 11,955 against 9551 the year before.

Interlocutory decrees of divorce increased 559, from 2148 in 1919 to 2707 in 1920. The record for final decrees of divorce shows a smaller proportion of increase, the totals being 1856 for 1919 against 1905 for 1920, a jump of only forty-nine.

TO TECHNICAL MEN.

William H. Lewis of the Puget Sound Bridge and Construction Company will address the joint technical societies at their regular luncheon at noon today, at the Broadway Department Store Cafe. His subject will be "The Handling of Earth by Sluicing Methods."

Three-piece Living Room Suite (illustrated below) developed in mahogany, beautifully designed, and hand caned. Upholstered in rich taupe velours. The suite

$176.50

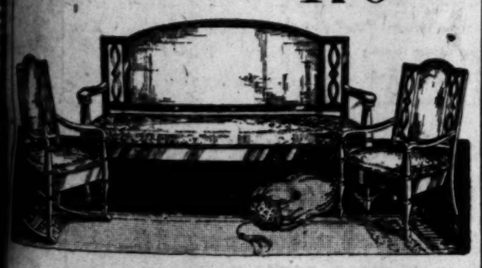

Lyon-McKinney-Smith Co.

Have Always Invited Comparisons

Now we are discontinuing many lines, not because of lack of beauty and worth that is ever-present in quality furniture, but because newer furniture fashions crowd them out.

Prices on these will show values that have not been equaled in years, and every home-lover owes herself an intelligent comparison of all present-day furniture values before choosing.

Suitable term arrangements may be made and no interest is charged on Term Accounts.

LYON McKINNEY & SMITH CO.

737-741 SOUTH HILL

Complete Home Furnishers—Phone 60204.

Brunswick Phonographs and Brunswick Records Exclusively.

FRANK J. HART SOUTHERN CALIFORNIA MUSIC COMPANY

332-334 SOUTH BROADWAY, LOS ANGELES.

ESTABLISHED 1883

Play a Saxophone

and let your Player Piano furnish the accompaniment

The saxophone is the most popular of all instruments and within sixty days you can learn to play it—if you read music, even less time will be required.

The Buescher True-Tone Saxophone Is an Instrument of Unlimited Possibilities

The mellow, easy-flowing notes of this instrument are especially attractive to all. With piano accompaniment for dances, parties and evenings at home, for quartette or sextette the Saxophone holds a place that can be taken by no other instrument.

Parents who have the best interests of their children at heart should investigate the possibilities of this instrument. As an aid to deep breathing and the consequent improvement in the player's health, the saxophone is especially recommended.

Easy to Learn—Easy to Play We Will Teach You the Scale in 30 Minutes

History of the Saxophone and complete catalog sent free. Write today.

Easy Terms if Desired

We Are the Exclusive Agents for True-Tone Saxophones

The People and Their Daily Troubles

There Are Times When a Baby Needs Protection of the Law.

BY JANE DIXON.

Does highminded justice continue to don the blinkers on occasion?

It would seem so.

The story, recently current, of the exploitation of a child genius at the hands of her selfish, parasitic parent furnishes food for suspicion anent the blinkers.

A learned jurist, presiding over present and future welfare of the helpless child, chose the lesser of the two evils and gave her into the custody of her mother.

Before making such award he publicly bespoke the woman's unfitness for the trust, branding her a butterfly and a pleasure seeker, which is polite language for a weakling and a fool.

It developed in evidence that the embryo genius, a child actress in the movies, has been averaging close to a thousand dollars a week since her third birthday. Today she is approaching her eighth year.

Few, if any, of the earnings of the little Bernhardt remain. They have been squandered by her parents on luxury, light living, light companions.

Dollars harvested by willing little hands and willing little feet have been thrown into the gilded whirl of a picture colony, extravagant homes, expensive clothes, reckless parties with convivial companions.

The wonder is that some morsel of highly spiced food purchased at gay beach resorts did not stick in the parental leeches or their thoughtless guests.

It is a matter of general report "on the lots" that mother and father, reclaimed from comparative poverty in cheap road companies, raised to position of power and plenty by the striking emotional ability of their fledgling, actually quarreled over how much each should take of their baby's earnings.

Petty bickerings ended in separation.

Father became the escort of certain vivid ladies of the screen.

Mother solaced herself with the comradeship of like luminaries of both persuasions.

Baby went on earning—and paying.

Now the whole revolting affair has been threshed out in the courts.

Mothers and fathers, the wide world over, read and—shudder.

The eminent jurist, who, by all the ethics of established law, the purpose of which is to protect the weak, the innocent, the honest from the strong, the guilty, the dishonest, fails to fulfill the possibilities of his trust.

A child with a thousand dollars a week income can be protected from pillaging parasites by the hired services of competent guardians—men or women who will insure the future of their charge by wise investment both of educational, financial and psychological nature.

Lacking the hired guardian, there are great minded women, public spirited men, who would gladly accept the charge gratis.

Eternal justice is something difficult to fathom.

There are childless potential parents—hundreds of them—who would give their heart's blood for the precious possession inhumanly selfish parents are offering for sale in public market places.

Whether the story of the child actress and her exploitation is true, as reported, or greatly exaggerated, it carries its lesson.

POST-SANTA SUGGESTIONS.

Pink knitted bedroom slippers (six sizes too small)—To stray cat to be used as sleeping bag for homeless kittens.

Aunt Susie's necktie—To South Sea explorer for signal flag to guard against being marooned on remote island.

Box of "best Havanas" from business friend—To soviet agent for manufacture of poison gas on fighting front.

Sweetie's manicure set (sixty pieces)—To puzzle expert for solution, with expressed hope next stop will not be Matteawan.

Elmer Hardboiled's bead necklace—To Samoa belle. Label "Wedding Trousseau."

Wifey's shirts—To tentmaker for completing summer camping kit.

Hubby's silk lace-inserted stockings—To Chorus Girl Relief Society.

Waxing suitor's five-pound box of milk chocolate marshmallow—To private boudoir table for dulcet dreaming.

Waxing suitor's two-pound box of bittersweets—To elevator man for kiddie.

Dearie's silver-trimmed walking stick—To burlesque actor desiring new comedy make-up.

Rich pal's bottle of glorified cane juice via Santiago de Cuba—To safety deposit vault with bonds, securities, family jewels and other impedimenta of private fortune.

Grandmother's old-fashioned fruit cake—One slice to chef at Ritz-Carlton, Plaza, Delmonico's, etc., etc., for inspiration.

Cousin Ella's hand-embroidered pillow cases—To eye and ear hospital for horrible example of "Why Opticians Win Wealth."

Mother-in-law's flowered near-silk smoking jacket—To wear in memory of the torture chamber and Spanish Inquisition.

Father's gold coin—To bank as nucleus of sunny day fund.

Mother's kiss—To sacristy of heart to keep warm forever.

Good wishes of friends—To altar of endeavor as fuel for worthiness.

Roses to the beloved—To press between pages of precious book that love may keep its rose tints through the year and those to come.

QUESTIONS ANSWERED

Question: Who is the present Speaker of the House and will he be Speaker after the 4th of March?

L. A. R.

Answer: Hon. Frederick H. Gillett is Speaker of the House of Representatives. His term of office expires March 4, 1921. A Speaker is elected when a new Congress convenes. Mr. Gillett is a Republican and may be re-elected, or another Republican could be chosen.

Q.: Do plants take nitrogen from the air? F. W. K.

A.: Nitrogen is contained in the air in inexhaustible quantities, but the legumes (clover, alfalfa, peas, beans, etc.), are the only crop plants which are constructed so that they may utilize the free nitrogen of the air.

Q.: Where is the highest point on the Denver and Rio Grande Railway? W. L. L.

A.: The Geological Survey says that the highest point is Marshall Pass, 10,846 feet above sea level, between Denver and Salt Lake, via Gunnison, Colo.

Q.: What does the title "Dauphin" mean? S. E. T.

A.: This was formerly the title of the eldest son of the King of France. It was originally the name of the lords of the Province of Dauphine. The last of these died childless, leaving his possessions to Charles of Valois, grandson of Philippe VI, on condition that he bear the title of Dauphin of Vienne and govern the province. This was done and succeeding heirs to the throne took the title and governed the province until a century later, when Dauphine was accorded the same government as the rest of France and the title became merely honorary.

Q.: What was the book that was usually inclosed with an Egyptian when buried? A. I. Q.

A.: The Book of the Dead is the name given to a collection of magical and religious texts which were often placed in or near the coffin of an Egyptian or in the armpits of the mummy. These writings were believed to be a guide and protection for the dead in their wanderings through the lower world and was called, by the Egyptians, the book of "Coming Forth in the Daytime," from the opening words of the first chapter which promise the soul the power of visiting the upper world.

Q.: How does Cecil De Mille pronounce his name? T. K. L.

A.: Mr. De Mille says that the first name is pronounced as if spelled Sesil and the last as if De Mill, giving an English pronunciation rather than the French meel.

[Any reader can get the answer to any question by writing The Los Angeles Times Information Bureau, Frederic J. Haskin, director, Washington, D. C. This offer applies strictly to information. The bureau cannot give advice on legal medical and financial matters. It does not attempt to settle domestic troubles nor to undertake exhaustive research on any subject. Write your question plainly and briefly. Give full name and address and inclose 2 cents in stamps for return postage. All replies are sent direct to the inquirer.]

Making More Money

Idea New to Storage and Moving Companies Brings Success to Chicago Maid.

BECAUSE, before she started in business for herself, "Ellen Young" was a maid in the household of a wealthy family in Chicago, she prefers that her real name be withheld. But, after all, it is the method pursued, rather than the name of the person who pursues it, that matters—so we will hide her identity under the pseudonym of "Ellen Young," though there will undoubtedly be many who will penetrate the nominal disguise.

Though she had had the benefit of little education, Miss Young had early come to the conclusion that, if she were to better herself financially, she would have to find some other employment than that of ladies' maid. Hairdressing and manicuring naturally occurred to her, but these were not what she was looking for. She wanted something more substantial, something in which the competition was not so keen and the financial recompense so small—some field that she could dominate by reason of her own skill.

Finally the idea came to her. If her mistress had so much trouble every time she tried to pack things away, didn't it stand to reason that there were scores of other women in the same position? Wouldn't they be ready and willing to pay some one to attend to the details of moving—no matter whether they were taking a single trunk or transferring their entire household effects?

Miss Young, therefore made arrangements with one of the largest of the local moving companies to oversee the packing of bric-a-brac, valuable china, personal belongings and other prized bits that necessitated special care. The company, of course, charged extra for this specialized service, but the demands for it became so frequent that "Miss Young" is now a member of the firm and devotes her time mainly to the training and supervision of her corps of assistants—most of whom have been, like herself, ladies' maids.

LETTERS TO "THE TIMES."

"Heroine" Worship.

LOS ANGELES, Dec. 23.—[To the Editor of The Times:] This city, so noted for its courtesies and gallantry, has been outdone in the matter of "heroine" worship by the Oklahoma town which Mrs. Clara Smith Hamon honors with her presence. In consequence, she will no doubt receive a larger salary in the movies than our Mrs. Peete, who was not so extensively advertised and worshiped as the Oklahoma woman who removed her husband for so tenaciously clinging to life and his money. After a diplomatic correspondence, it will be remembered, Mrs. Hamon consented to leave her well-known hiding place in Mexico and return to the scene of the murder, provided she should not "languish in jail," according to the classic words of a press report. She was given a special guard of friends, and was met at the depot by a mob of enthusiastic worshipers with bond already signed. This saved her the inconvenience of a few hours in jail, which would have been an undue severe punishment for merely removing from the earth a husband she no longer wanted.

Note the contrast in the case of Mrs. Peete! True, she surrendered after the usual diplomatic correspondence with such people, but no ovation awaited her when she arrived at our hospitable gates! On the contrary, she was clapped into jail with "common criminals," so the report runs. There was no grand rush of heroine worshipers to go on her bond. Some of the women whose sympathies are in proportion to the enormity of the crime a person is charged with, handed her a few bouquets, but these tokens are no longer sent, I understand. She was not even given the privilege of an outing during the Christmas festivities to attend the society function at the Vernon Country Club, though officers were present to see that matters moved according to program. But for this lack of amenities on our part Mrs. Peete would have an equal break with her Oklahoma sister, and figure in the movies, on the lecture platform, and perhaps even write a book, as Mrs. Hamon threatens to do. We should not be outdone by the "wild and woolly" Oklahoma, the home of the outlaw.

J. M. SCANLAND.

Says King a Traitor.

CHANDLER (Ariz.) Dec. 21.—[To the Editor of The Times:] Permit me space in your valued publication to answer the statement made by former King Constantine of Greece, who, in an open message to the American people, says he feels like the President of the United States, inasmuch as he has been elected to rule over Greece by popular vote, and returning to his throne after an absence of three years.

In the beginning the United States sent about 3,000,000 soldiers to France. Of this number about 75,000 were Greek men, all of whom had immigrated from Europe to be free in America, and all of whom fought in the World War that freedom might continue to rule the world. In 1917 King Constantine was forced to flee his country and go into exile. This was brought about by the Allies and the Liberal party of Greece, this party being in sympathy with the Allies.

At that time it was shown that Constantine was in sympathy with the Central Powers because he gave a free hand to the Bulgarians to fight the Serbs, who had made a treaty with Greece in 1913 to unite against the common enemy of both countries, and especially the Bulgarians. And yet in the face of this pact, which Constantine, like the deposed German Emperor, regarded as a "Scrap of Paper," he betrayed the Serbs, joined forces with Germany and did everything in his power to harass the Allies.

It seems inconceivable that this traitor to his country should appeal to liberty-loving America to aid him in returning to his native land, after deliberately trying to defeat the aims for which America and the brave Greeks, who enlisted in its victory armies, fought and died. I do not doubt that if he betrayed his subjects once he has done so again by insidious propaganda in convincing his countrymen that he can end their sufferings caused by the Great War.

With the return of Constantine will come a retinue of princes and millions of expense in keeping up the royal house. My people have been misled by false gods, but I still hope to see the day when freedom will once more reign in Greece and its people enjoy the blessings that can only come from being rulers of their own destinies.

GEO. CONTAS.

One Good Landlord.

LOS ANGELES, Dec. 24.—[To the Editor of The Times:] Being an old timer and pioneer of California. Having spent most of my life in Los Angeles city and county I have been noting the hard things said about the landlords and ladies. Calling them rent hogs, etc., which in some cases is a libel on the hog for when the hog has enough to eat he will leave the s... give the others a chance. ... greedless landlords are th... surfeited and fat and still ... little half-starved soul ... hoard up more than they ... is the side of the pict... being shown to the wo... there is another side ... in the dark and not ... spoken of at all. Not ... who rent houses and ... On the contrary I dare ... many who have never ... taking advantage of ... to profiter on them ... than themselves and ... a shelter. Why not ... sometimes. Now I know ... son who has had ... in this city as well as ... the county for forty ... never raised the rent ... at first with any ... ever had. That is Mrs. H. ... 2306 Budlong Avenue, ... property rented in the ... the late higera of ... has never slipped a ... one door for more ... been criticised and ... called to high prices, ... etc., but replies that ... have the same high ... beside the rent, and I ... lieve my stress by ... for them. Los Angeles ... tally greedy. But ... should be suppressed ... rule established by ...

P. C.

Piles Cured in 6 to ...

Druggists refund money if ... fails to cure Itching, Blind, ... ing Piles. Instantly relieves. ... you can get restful sleep after ...

GASOLINE ALLEY—ALWAYS SOMETHING TO WORRY ABOUT

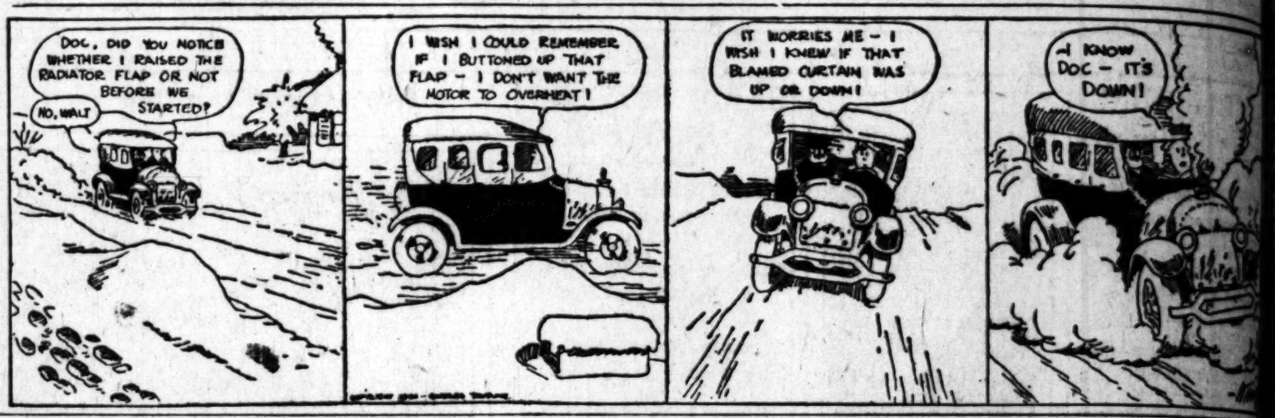

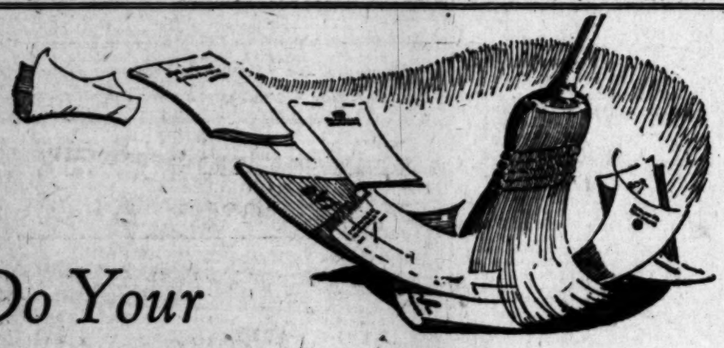

Do Your Efforts End Here?

It is true that over eighty per cent of the advertising literature distributed is promptly thrown in the waste baskets of men who are simply "too busy." They will not give their time to the usual run of commonplace and uninviting folders and pamphlets.

On examining the ordinary class of advertising literature, it is obvious enough why most of it fails, while, on the other hand, some stands out, gets attention and paves the way to sales.

In order to class with the effective twenty per cent, your literature must be so attractive, interesting and convincing in appearance as to register favorably at once. This fine distinction requires the careful thought of such experts as are employed by H. S. Crocker Company; men who are not only trained in this very special line of work but are fully equipped to produce just such effective, hard-hitting sales matter.

It is only reasonable that superior experience and equipment should result in better catalogs and better advertising literature of all kinds.

A call in person or by phone today will put you in touch with experts who will gladly show samples printed by H. S. Crocker Company; and make clear the difference between ordinary advertising literature and the result-getters in which you are interested.

H. S. CROCKER COMPANY INC

(CUNNINGHAM, CURTISS & WELCH DIVISION)

723-725 SOUTH HILL STREET 250-252 SOUTH SPRING STREET

LOS ANGELES

OAKLAND SAN FRANCISCO SACRAMENTO

BARTLETT MUSIC CO. EST. 1875

410 WEST SEVENTH STREET - PHONE 10791

OPPOSITE NEW PANTAGES THEATRE

IS THE FIRST TO DO IT

WITH THIS GUARANTEE YOU SHOULD NOT PUT OFF BUYING

JANUARY PRICE GUARANTEE

Prices prevailing during this Price Guarantee Sale are so low that we gladly guarantee no further reductions before January, 1922.

This means that should you buy a piano or player piano of us THIS MONTH and should there be a further reduction in prices before January 1, 1922, we agree to credit your account with the difference in the price now and any further reduction up to that date.

FREE MUSIC ROLL LIBRARY FOR OUR PLAYER-PIANO BUYERS

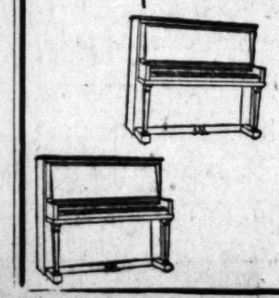

WE ARE PROTECTING YOU FROM ANY LOSS

BARTLETT MUSIC CO. EST. 1875

410 WEST SEVENTH STREET - PHONE 10791

OPPOSITE NEW PANTAGES THEATRE

SOCIETY.

BY VIRGINIA WOODS.

...Florence Lowe, daughter of ...and Mrs. Thaddeus Lowe of ...dena and Rev. Charles Rankin ...rector of St. James's ...South Pasadena, were mar... in the presence of several hun... guests at noon yesterday in ...church structure. The ceremony ...ead by Rev. Charles Barnes ...San Diego, father of the groom. ...ly in the morning the nup... ...hurch was celebrated with ...the two families present, Rev. ...Bishop being the celebrant.

...bride wore her mother's ...gown of white satin and ...was made with a court train. ...wore a veil of tulle and point ...knots of orange blossoms. ...carried a shower bouquet of ...roses and lilies-of-the-valley. ...was given in marriage by her ...

...maid of honor was Miss ...Dobbins, whose frock was ...taffeta. She wore a pic... ...of tulle to match. The ...s were Misses Carolyn ...Krebs and Elisabeth ...they were dressed in mil... ...silk with hats of the same ...ver slippers and shower ...of My Lady roses com... ...costumes.

...Barnes of San Diego was ...groom's best man and the ush... ...John W. Snyder, Edward ...Robert Center, Charles ...and Guy McComb. There ...musical program by the full ...of the church, while a ...orchestra played at the ...home, where a reception and ...was for members of the ...parties followed the cere... ...Both the house and the ...were decorated in Scotch ...and crimson roses, while ...of the church was all in ...

...bride who is a grand-daugh... ...Miss Thaddeus S. C. Lowe, ...Mt. Lowe was named, is ...of the Bishop's School ...and made her formal ...a reception at her parents' ...season.

...Barnes is a graduate of ...Diego High School, the ...of California and the ...Theological Institute in ...He was ordained as a ...by Bishop Johnson, who ...of the officiants at the ...After a motor trip the ...will reside at the rectory at ...'s Church.

...Mrs. Barlow.

...honor of their brother-in-law ...Mr. and Mrs. Victor M. ...New Haven, Ct., Dr. and ...Jarvis Barlow gave a ...party that was one of the ...and very much enjoyed ...this week. A mound of red ...roses centered the table. ...dishes were set for twenty-...

...McAdoo.

...Gibbs McAdoo, wife ...Secretary of the ...daughter of President ...be the honor guest at ...luncheon on Sunday at ...Mr. and Mrs. Edward Lau... ...are to entertain. The ...is an annual affair ...always elaborate and ...McAdoo and her chil... ...spending the ranch home ...Mrs. Doheny, Jr., at ...found many social cour... ...contemplated in ...

...Barnett Schweppe is ...luncheon on Fri...

...afternoon tea ...Mrs. J. N. Brunswig was ...Friday was one of the ...functions of the week.

...Bride.

...Boulevard Christian ...the scene last evening ...marriage of Miss Orpha ...and William E. Cooley, ...of this city. Besides being ...known in social circles, the ...is one of the leading com... ...artists of the city, her ...having been recognized here ...the East. Mr. Cooley is a ...officer of ability and before ...the army during the war ...acting on the Keith, Proc... ...vaudeville circuits as leading ...of the Pollard family in ...Pollard Wireless." For the ...she has been soloist at ...Theatre Boulevard Chris... ...church and for eight years has ...chorister and soloist with the ...Club. He is assistant man... ...of the Pacific Audit and Sys... ...Company of this city.

...Howard Fagan read the ...Miss Margaret Jarrott ...of honor and Raymond ...served as best man. Misses ...Marguerite Powell and ...were the bridesmaids. ...ushers were Rex Klinker, ...Chapman, and Charles ...The little flower girls were ...Hughes, Elizabeth Knorpp, ...Leland, Rosalie Vance, Doris ...Helen Burton, Jane Foster, ...Horne and Beverly Cooper ...William Talbutt was ring ...Raymond Harmon sang and ...Dickenkrazer played an organ ...The wedding was one of the ...artistically charming of the ...The couple will reside at ...new home at 4525 Cimarron ...after January 15.

...Two Girls.

...home of their daughter, Miss ...Meyberg and Miss Dorothy ...of Lafayette, Ind., Mr. and Mrs. ...S. Meyberg are to give a ...dinner and dancing party next ...evening at the Ambassa... ...special and handsome decora... ...have been arranged for the ...room for the event.

...to College.

...group of subdebu... ...returned to Mills College last ...after a glorious holiday to ...down to hard work, as this ...last vacation until June. The ...are Misses Margaret Long, ...Collison, Katherine Hogard, ...Longrear, Margaret ...Virginia Deardorff, Anne ...Tappan, Evelyn Par... ...Rosalie Kegley, Caroline ...Catherine Curan, Jane ...and Margaret Noe.

...and Mrs. Shepherd.

...and Mrs. R. D. Shephard are ...entertain a company of ten at ...dinner and ball at the Ambas... ...on January 15. On Sunday ...Mrs. Shepherd will have a ...group with her at a matinee ...and tea, there being among ...guests Mrs. Roberts Kamm... ...John Hopkins and Mrs. Charles ...who is to be social hostess ...Ambassador.

Bullocks Los Angeles "ONE O'CLOCK SATURDAYS" Bullocks Los Angeles Bullock's Closes Saturday at One o'Clock Every Saturday Throughout the Year. Bullocks Los Angeles "ONE O'CLOCK SATURDAYS" Bullocks Los Angeles

"Prices That Take You Back Several Years" And The Whities Applaud Themselves Because of the

Great, Deep-Textured, Enveloping Coats at $24, $34 and $44

—that have come to Bullock's by reason of Whitie efforts!

—Of course, the Whities knew of the very special market conditions, and of the error in shipment that brought these Women's and Misses' Coats to Los Angeles when they were intended for another city.

—There are the big, soft, wrap-about coats of deep-textured materials, such as Bolivia, silvertone, silvertip, veldyne, velour, etc., and of the harder textured kersey, the latter fashioned into the more tailory models.

—There are Coats with broad collars of fur, or of self-material, banded with fur or self-material — the latter oftenest the deep, cape-like, shirred collars that are the most comfortable, good-looking, eye-high things imaginable!

—Every Coat is lined throughout with silk—sometimes figured in gay colors; sometimes plain, in the color of the Coat itself.

—Details are perfectly worked out—meaning the bound buttonholes, the silk arrowheads, the pin tuckings, the cuffs, the cable stitchings, etc.

—Pleated backs—some with inverted pleats; bloused backs; shirred skirts, etc., are some of the styles.

—Shades are those of the moment—dark, rich, warm-looking browns, blues, grays, heather mixtures.

—And The Whities and Bullock's say they have never seen better (if as good) Coats at $24.00, $34.00 and $44.00!

—So, the logic of this Tale of Coats is: If *Your* Coat is still unpurchased, today should be the day and Bullock's the place to buy it—and thereby achieve satisfaction and savings!

—At Bullock's—Women's Garment Sections—Third Floor—Today.

INTERESTING

"Delighted!"

Yes, the WHITIES are saying that to every friend who inquires if they are glad to be back at Bullock's this January—which is their month, you know. The WHITIES prepare for January for eleven months, and of course there are sure to be a lot of surprises for you when you see what they have brought.

"One o'Clock Saturdays."

Of Course, it's a good idea to follow the advertisements every day, covering to some extent the WHITIE activities, but it isn't possible to learn everything that way, for there are so many things that simply cannot be advertised, no matter how many columns of space may be given to them. So come in person and see for yourself the wonderful things the WHITIES have brought to Bullock's.

"One o'Clock Saturdays."

Tailory Petticoats of white satin with wide flounce and hemstitched edge at $3.95 are some of the things the WHITIES have produced. One joys in their smooth perfection—and their usefulness. Third Floor.

"One o'Clock Saturdays."

Have You Seen the adorable pew blouses for Spring? Why, of course you can't have seen them, because they just arrived. The new shades are positively whimsical — and so thrillingly becoming. One they call "Tomato—" but wait until you see them. Third Floor.

"One o'Clock Saturdays."

The Newest Material for Sports-wear—do You know what it is? We thought not, and now that we've got you interested we'll tell you. It's "Brise l'Hiver." Of course it's a Rodier Cotton—from his Paris workshop. It's an eponge, reversible, and it is priced at $2.75. Really a novice could make a strikingly effective gown from these cottons. They are to be "quite the thing" this Spring. Second Floor.

"One o'Clock Saturdays."

"Prices That Take You Back Several Years" And The Whities Applaud Themselves Because of the

Hundreds of Muslin Gowns and Chemise at $1.95

—One of several big, big features in Bullock's January Undermuslins; and so good and well-made and neatly adorned, of such well-wearing muslin, that women who discriminate in buying should buy several today—with thoughts of economy and of savings.

—And there will be other muslin gowns at $1.50; and some pink batiste gowns at $1.95, and pink batiste gowns at $1.00.

Philippine Gowns and Chemise at $2.95

that are hand-made and hand-embroidered in wonderfully lovely patterns. There will be

Muslin Chemise at $1.25
Windsor Crepe Gowns at $1.95
One-Piece Pajamas at $1.95
Philippine Gowns at $3.95

—hand-made; hand-embroidered; hand-scalloped.

Silk Crepe de Chine Gowns at $3.95

and chemise, too, at this price; some are plain and tailory; some are elaborately trimmed. Among hundreds of other good things will be:

Crepe de Chine Gowns at $4.95
Crepe de Chine Gowns and Chemise at $5.95
Brocaded Cotton Bloomers at $1.25, $1.50
Satin Bloomers at $2.95
Silk Camisoles at $1.00, $1.25, $1.50, $1.95

—Today—at Bullocks—Undermuslin Section—Fourth Floor.

Figured Batiste Gowns at $1.00

in the slip-over style; with kimono sleeves; in sizes 15, 16 and 17. And there will be

Philippine Gowns and Chemise at $4.95

—Various lovely patterns as to embroidery; and the price, for this quality, is away lower than former prices.

Silk Envelope Chemise at $2.95

—Regulation chemise and step-ins.

The Whities seemed to have a mania for buying Mattresses! They bought—and bought—and bought! But they bought at remarkable price concessions. The result is

40-Lb. Cotton Mattresses at $6.45

—A January Offering from Bullock's Furniture Section—that is amazing in the great Savings it makes possible! Mattresses have roll edges and reinforced construction—are covered with fancy art ticking. Other Whitie mattress values at Bullock's are—

—Other mattress values that the Whities are startling and pleasing Home-Makers with are:

—45-lb. Cotton Mattress, $11.95—All sizes—roll edge and reinforced construction—mattress at $11.95.

—45-lb. Cotton Mattress, $24.75—Roll edge, reinforced construction, six inch boxing and four rows of stitching—an extra fine mattress at $24.75.

—30-lb. Floss Mattress, $14.75—All floss with roll edge and reinforced construction—unusual value.

—35-lb. Floss Mattress, $16.75—All floss mattress with roll edge and reinforced construction.

—Box Mattress at $29.75—Hand tied springs—cotton top—either for wood or steel beds.

—Steel Beds, Special at $14.75—Ivory enamel—2 in. continuous post beds—4.6 and 3.6 sizes only.

—Link Fabric Spring at $6.75—With oil tempered helical springs—1¼ inch tube—elevation 3 inches—⅝ inch band edge. A special value at $6.75.

—Many other remarkable Whitie Values to be found throughout the entire month of January—on Bullock's Seventh Floor.

"Trust US to Find the Right Things at Right Prices" —and one of the Older and Bigger Whities, Whose Thumbs Were in His Vest Pockets and Who Had a Very Proud Look, Nodded Toward a Group of

Beautiful Blouses $3.95

—a special purchase, specially priced for today's selling, at Bullock's.

—And there are 100 Blouses, all told—in the regulation-waistline and the over-blouse styles; many in navy blue (and how many, many occasions are there on which one may wear a pretty navy blue Blouse!), oriole, Aztec, as well as white and flesh tint.

—Some Blouses are embroidered with yarn; some have the quaint, old-timey and pleasing little plaiting of ecru lace down the front; and one Blouse has the round neck trimmed with filet lace.

—There are several styles—values, indeed, at $3.95. Doubtless three or more times 100 Blouses such as these would be quickly purchased, and so early shopping would be wise.

—Today—at Bullock's—Blouse Section—Third Floor.

"A Sale—a Sale," say the Whities—and most certainly it is a Sale—that permits the offering of

81x99 Mohawk and Salem Sheets, $1.55

—The Bedding Whities have fairly outdone themselves in this Thursday offering—at Bullock's! *Mohawk and Salem Sheets!*—why the name itself is enough to show what exceptional values these are at $1.55. Not only Home-Makers—but Apartment House and Hotel Owners should take advantage of this new, low price, Thursday.

72x99 Mohawks, $1.40. 63x90 Salems, $1.20

Mohawk and Salem Pillow Cases

Specially Priced

—The Pillow-Case Whities say, "Buy many of these—for it may be a long, long time before this offering is duplicated." There will be—today—at Bullock's—

42x36 Mohawk Pillow Cases at 32 1-2c each
45x36 Mohawk Pillow Cases at 35c each
45x36 Salem Pillow Cases at 35c each

Crochet Bed Spreads, $1.95

—A January Offering that brings the Spread Whities up "running neck and neck" with the Sheet Whities—for these Spreads are Full Size, plain Spreads that are neatly finished and worth much, *much* more than $1.95 each!

Extra weight Spreads will be $2.75 each
Satin Finish Spreads will be $5.50 each
—large size—plain hemmed—white.

82x94 Heavy Spreads will be $6.75
—white, satin finish—heavily raised patterns.

88x98 Fine Quality Spreads will be $8.50
—splendid white spreads at a new low price.

—"Come," say the Whities, "Come and Buy—Buy today—if you want to save—on Bullock's Sixth Floor—in the Bedding Section."

A Chorus of a Thousand Whities' Voices calls, "Fore! Fore! Fore! Fore" It's their shout of Victory and Exultation! They've prepared a Bullock Golf Sale of amazing Values—for today—in Bullock's Golf Store. They're expecting a crowd that'll fill Bullock's Hill Street Building—South—from entrance on Hill Street to the uttermost nook of the Balcony! It's going to take every Whitie to welcome the crowds—so no 'phone or mail orders can be handled.

675 Dozen First Quality Golf Balls $7.75 Dozen

The Whitie Golfers wish to call Special Attention to—

200 Imported Golf Clubs

that have come to Bullock's Golf Store right from the "good old greens of Scotland!"

—There are Clubs from *Wm. Gibson—D. & W. Auchterlone—D. Anderson & Sons—Josh Taylor—J. & W. Cragie—Alex Patrick.*

—It's a joy just to handle these Clubs!

43 Prs. Golf Knickers, $12.50

—In various popular materials; sizes 29 to 44; strongly tailored to withstand *regular* wear.

—*Golf Hose* in great variety is priced from $1.95 to $9.00 pair.

50 Golf Bags at $5.00

—Heavy Canvas Bags; have three stays; these are covered bags; fifty unusual values—offered for Thursday—5-inch size.

—Or, if one does not wish an entire dozen, the value is just as unusual, for every ball, sold singly, will be but 65c each! Included in this Event today will be

600 Dozen Dunlop "31" and "29" Balls
20 Dz. Spaulding "50"
20 Doz. Victor "31"
35 Dz. Spaulding Bullet Honor and Midget Honor

—Because of the great demand so low a price will occasion, Bullock's must limit two dozen to a customer.

Nor have the Whitie Golfers specialized alone on Balls! They're offering also on Thursday—

25 Complete Golf Sets at $15 Each

—Included in the Sets will be—one heavy canvas, leather bound Bag—one special Mid Iron—one special Putter—one special Mashie—one special Brassie or Driver—and three Golf Balls!

—It is easy to imagine what the *ordinary* price on such a set would be—but the Whities believe in *unordinary* things!

The Whities who are novices at the Game are especially glad that

The Bullock Golf School

has obtained the professional services of

John Duncan Dunn

—from the Los Angeles Country Club.

and

Alex J. Morrison

to give instruction in Golf at Bullock's Golf Store. It won't be long till the novices are experts now!

Lessons are by appointment. Call Bdwy. 6900.

Bullock's Golf Shop is on the Balcony of Bullock's Hill Street Building—South—With Entrance on Hill Street.

PUBLISHERS:
THE TIMES-MIRROR COMPANY.
OFFICERS:
HARRY CHANDLER, Pres. and Gen. Mgr.
MARIAN OTIS-CHANDLER, Vice-Pres. and Secy.
F. X. PFAFFINGER, Treasurer.
HARRY E. ANDREWS, Assistant General Manager and Managing Editor.
Harry Chandler, Marian Otis-Chandler, F. X. Pfaffinger, Mabel Otis-Booth, Harry E. Andrews, Directors.

Los Angeles Times

EVERY MORNING IN THE YEAR.
DAILY FOUNDED DEC. 4, 1881.—40TH YEAR.

Sworn average circulation for every day of December, 1920..... 95,672 Copies
Sworn Sunday only, average circulation for December, 1920..... 138,721 Copies

OFFICES:
New Times Building, First and Broadway.
Branch Office No. 1, 619 South Spring Street.
Washington Bureau, 604 Hibbs Building.
Chicago Office, 111 West Monroe Street.
New York Office, 225 Fifth Avenue.
San Francisco Office, 742 Market Street.

LOS ANGELES (Loce Ahng-hayl-ais)

MEMBER OF THE ASSOCIATED PRESS.
The Associated Press is exclusively entitled to the use for publication of all news credited to it or not otherwise credited in this paper and also the local news published herein.

ABOUT SO.
The old-fashioned man who kept a diary has about disappeared from our midst. He is so busy with his runabout that he has nothing to write about.

DIRE TRAGEDY.
There were twelve suicides in Budapest on New Year's eve. Being hungry in Hungary is real tragedy and most of those who died were in poverty.

CROSSING THE BAR.
Atty.-Gen. Palmer's ruling that an American ship is dry territory would make some of the old-timers smile if their lips were not cracked. Whoever heard of a dry schooner?

MOURNFUL MUMMERS.
There are over five thousand idle actors in New York, but being an idle actor in New York is no strange thought. An idle actor is a person who can't work because he has no place to play.

WONDERFUL WORK.
When one Arizona county votes $8,500,000 to build nearly 300 miles of good roads it is a sign that the West has burgeoned into the highest civilization. No community is going to build good roads for bad men. Arizona is not wild and woolly. She is clean and cottony.

PERNICIOUS ACTIVITY.
There were 352 Police Court cases in the booming suburb of Glendale last month. In the number there was one drunk, one case of forgery and one of larceny. The rest were all for various infractions of the traffic ordinances. Glendale is no place for a man who would lead a fast life.

EDUCATING THE MASSES.
An afternoon contemporary assures us that "France will help Holland again if she is threatened by the Bolsheviki."
Holland was all of a flutter when she heard it. And when she had just about mentally spent that "400,000,000 francs for war material" which the report mentioned, somebody told her it was a little slip and should have read "Poland."

SURPRISE PARTY.
The eastern papers are still unable to understand or explain how Ohio was defeated by California on the Pasadena gridiron. Even the experts are dazed. They wander about in circles, twirling their thumbs or peer vacantly in the heavens as if in quest of lost stars. The Buckeye wonders somehow failed to follow the specifications and blueprints provided by the wise birds and it will be a fortnight before the sport writers of the East become rational. They have that Jimmy Cox feeling.

STRENGTH AND SERVICE.
President Harding is credited with a purpose of having at least a Big Four or possibly a Big Five in his Cabinet. That is, he will have four or five associates whose names and reputation are world-wide—men like Hughes, Taft or Hoover. They may not be tractable secretaries, but they give the people confidence in the strength and merit of the administration. The other departments can then be given to specialists and experts of lesser fame but great efficiency. A well-oiled and successful government should result from this method.

SPANIARD FIGHTS SPANIARD.
Spain may have remained neutral during the war, but her ex-War Minister has just declared war on the government and his tactics reek of refined brutality. Senor Cierva y Penafiel has announced in the House of Representatives that his first move will be to demand compliance with the Parliamentary regulation that requires every Deputy to produce his birth certificate. It appears that a birth certificate is a precious possession in Spain and that producing one is quite a feat of respectable distinction. The oldest Deputy in the House, who was incidentally a perennial critic of the former War Minister, can't produce one. He looks like losing his seat unless he has enough influence to get an act of Parliament passed rescinding the regulation.

There are more ways than one of fighting a political foe. But it takes an ex-War Minister to think up the really refined method—in Spain.

NATIONAL SAVING.
Under the leadership of Herbert Hoover the American Federation of Engineers undertakes a crusade for the elimination of all waste. There is much waste in industry, in business, in government and in society. This federation comprises 150,000 of the constructive minds of America and if they can be centralized on economic efficiency they could revolutionize the country clear down to its garbage can.

Just think of cutting out all the waste and lost motion of the world! There is so much of waste. Look at the waste of time when William Jennings Bryan and Eugene Debs were running for President. Also think of the time wasted by Congress in wrangling over the League of Nations. There is much material wasted in every industry and much money wasted in horse races and phantom oil wells.

If the engineers can educate the American people to stop all the leaks and check all the wanton waste they will have accomplished a splendid work.

Waste not; want not.

SEVENTEEN MILLIONS MORE.
One who is willing to content himself with promises without asking any embarrassing questions about fulfillment will probably regard economy as the keynote of Gov. Stephens's biennial message to the Legislature. The Governor urges the necessity of "practicing rigid economy;" promises a "consolidation of certain State agencies wherever such consolidation can eliminate unnecessary duplication and cut down unnecessary expense;" and lays stress upon the necessity of "limiting, so far as possible, State expenditures." While no definite program is outlined one would feel justified in taking those admonitions and pledges as a promise of retrenchment in State expenses. BUT, in another part of his address, Gov. Stephens says, and this time without any equivocation: "IN ANY EVENT, HOWEVER, MORE THAN $17,000,000 OF ADDITIONAL REVENUE MUST BE FOUND SOMEWHERE, EVEN IF IT COMES TO THE NECESSITY OF IMPOSING AN AD VALOREM TAX."

Economy is a fine word with which to adorn a message; it is calculated to soothe the ire of the taxpayers by advancing the hope that economy at Sacramento will mean lower taxes in the rest of the State. But, if a policy of "rigid economy" necessitates raising $17,000,000 additional by taxation, a sum almost equal to the total annual cost of the State government ten years ago, one begins to wonder whether the Governor is not using the term in its Pickwickian sense.

An economic policy that will cost the bread-winners of the State an extra $17,000,000 is not one likely to commend itself to the people as a whole.

It is to be expected that the Governor would absolve his administration of all blame for this proposed increase. He says that "at the last election the people voluntarily assumed an additional large burden of taxes by passing legislation calling for heavy appropriations, and it is because of this voluntary action of the people themselves that the financial difficulties referred to have arisen."

According to the Governor, all these heavy appropriations were directed by initiatory legislation for which neither the Governor nor the Legislature is responsible. He says that, but for the appropriations called for by these initiatives, "prevailing income and revenue would be ample to provide for all State expenditures and no unusual tax would be made upon the people of the State." This looks to The Times very much like trying to shift the blame. The Governor was fully informed about those initiatives. In fact, he is on record as having favored in interviews each one of them. He advised the electorate of the State to support the bills that he now says are due to the "voluntary action of the people themselves." That is very much like advising some one to commit a doubtful action and, after it has been done, folding your arms and saying: "Don't blame me. You did it yourself. It's your own fault."

If the Governor had officially warned the electorate of the State that those initiatives would add an additional tax burden of $17,000,000 to a load that is now the heaviest borne by the taxpayers of any State in the Union, it is possible that they would not have been adopted. In fact, the State administration favored initiatives which, if they had carried, would have increased the cost of State government another $7,000,000.

Moreover, the people of the State had been promised by the Governor and by practically every candidate for the Legislature that a policy of retrenchment would be put into effect as soon as the new Legislature met. They had a right to expect that the greater portion of that $17,000,000 would be made available by retrenchment in the different departments and commissions. But the Governor makes plain in his message that we must not expect any consolidations of commissions and departments to cut the gross cost of State government a dollar, that all that saving will be consumed by expansions elsewhere. For he says plainly that "$17,000,000 of additional revenue must be found somewhere." In the face of that assertion, what becomes of all the fair promises about retrenchment that filled the air during the last campaign? That is economy with reverse English. The term political economy acquires a new meaning when applied to the government of the State of California; it means economy as practiced by politicians, an economy that doubles expenses in place of reducing them.

For eight years the political group in the State government responsible for our present high per capita tax rate has been nibbling at the proposal to levy an ad valorem tax. For four years the State taxes on corporations have been placed at the highest limit possible under the Constitution. But the forty fat commissions are becoming bigger and greedier every year and they are now complaining that they are undernourished. A constitutional amendment divides the sources of revenue in California in two parts. One of these is reserved for State taxation only and the others for city and county taxation. The sources reserved for State taxation are taxed to the limit. If additional revenue is to be raised there must be an encroachment on the sources reserved for city and county taxation. It will be observed that the Governor intimates that an ad valorem tax on all city and county property will be necessary. Once that tax is levied the gate will be open for other and still greater tax increases.

It will be difficult for the people of the State to believe that the amount of money now raised by State taxation is insufficient to defray the cost of State governmetn, economically administered. The per capita cost of the present government is twice as great on the average as that of any of the other States in the Union with equal population. It is higher than the per capita tax rate of any State now is or ever has been. To add another $17,000,000 to that peak is infamous.

A Republican Congress is fulfilling its economy pledge by cutting $1,500,000,000 from the budget of department estimates. But the Governor is advising a California Legislature to keep its economy pledge by adding $17,000,000 to the present gross cost of the State government. The Times is not prepared to believe that the members of the Legislature are so stupid or so reckless as to thus betray the people who elected them.

Secretary Shoda says that the Japanese do not understand American politics. Since November 2 the Democrats have been in the same boat.

The Derelict.

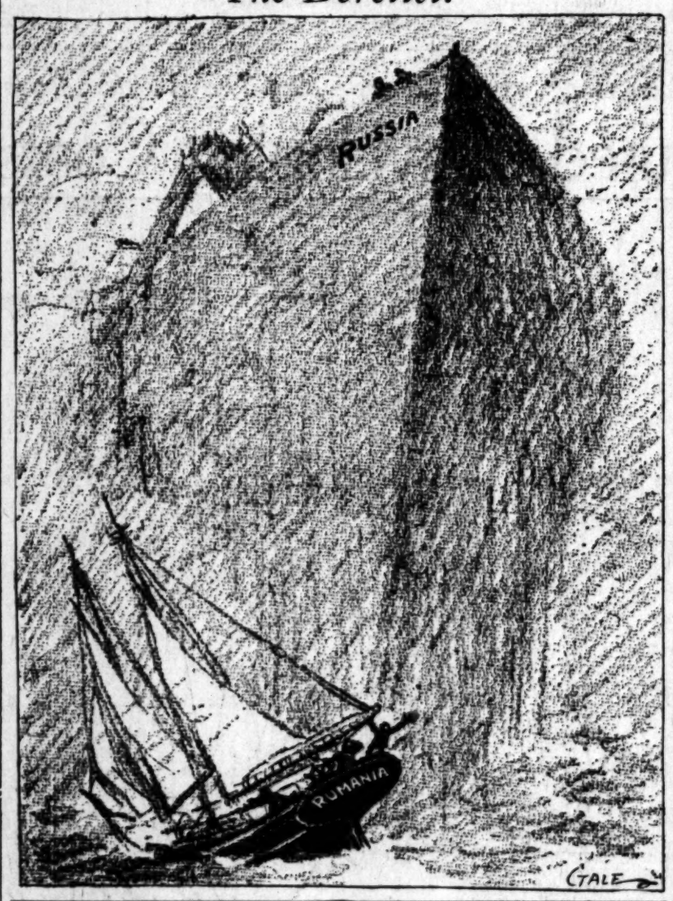

FIUME FIASCO.
Gabriele d'Annunzio, in turn poet, hero and outlaw of Italy, has for the past fifteen months furnished the world with a spectacle of commingled comedy and tragedy which will apparently end seriously for that intrepid adventurer as it has already ended for the hundreds of men on both sides who have come to their death through his folly.

He has been striving to uphold an impossible position throughout the Fiume affair, but particularly since he declared war on Italy because she refused to let him defy her government and its two solemn agreements with the Allied nations. By the terms of the Treaty of London of 1915, under which Italy entered the war, she received splendid concessions, but Fiume was one of the things she specifically renounced all claim to. In the final treaty of peace Italy again waived all claim to Fiume.

Nevertheless, by a succession of melodramatic events and because of the encouragement of the people who were shouting for that very type of imperialism which has always borne most heavily on the masses D'Annunzio eventually found himself in the position of defying Jugo-Slavia, Italy and the world. Proclaiming his devotion to the principle of self-determinism he tried to so apply it as to use the inhabitants of a single city as a gag with which to strangle the commerce and the liberty of an entire nation.

For months before the poet became entangled in the question the sinister elements in Italy had been at work placing an iron hand on the throat of the Croatians by depriving them of access to the sea. Just at the right time, and while still drunk with the plaudits of a victorious nation, the most renowned idealist in Italy was found to be receptively inclined toward any superadventure, and the old clique in Italy pushed him into a fight which was really contrary to his whole philosophy of life. Once started on his new course, with the old clique of Nationalists stirring the people up and through public opinion spurring him on, the poet could not draw back; indeed he became so intoxicated with the audacity of his adventure that he probably gave no thought to that.

When the pinch came, however, the old clique deserted him, leaving him to go it alone. The people continued for a short time to support him and then deserted him, too. The government, whose manipulators had also used the poet for their purposes, fell before the votes of the nation.

But D'Annunzio refused to be influenced by the popular referendum on Italy's foreign policy. He declined to respect the obligations of Italy and the direct command of the government. He would not even allow himself to be deterred by the obvious fact that Italy was not in need of glory or of conquering other lands or of a continuation of the bedlam of war. Italy needed food, peace and a rapid reduction of her military forces. Above all was she in need of the financial assistance of those nations whose hostility was aroused by the course of D'Annunzio.

D'Annunzio in his course upheld those very principles of sinister imperialism and selfish national pride against which he had fought. He turned his back on the ideals of freedom and on the dream of bringing happiness to the peasants which had been so striking a feature of his work as a poet.

Having fought to crush the old diplomacy, he finally stood out as its champion against the new. The old diplomacy had the plan of grabbing everything in sight, regardless of whether it was useful and necessary or not. The new diplomacy follows the idea of firmly holding essential commercial or military points, but does not countenance the policy of viciously striving to undermine every other nation. The old diplomacy is essentially that of conquest, the new is that of commerce. The old believes in crushing all other races; the new believes in making customers of them. The old would still plant salt over the land of the conquered; the new holds, with David Harum, that it is not a bad plan to let the other fellow make a dollar once in a while.

We have often wondered if the girls in the corset ads seen on the magazine pages ever captured a husband.

THE S.P.B.H.
No matter what other organizations appear to be promoting it, the blue Sunday campaign undoubtedly is the master effort so far of the S.P.B.H.

Although officially it has kept in the background, it was the S.P.B.H. which put prohibition where it is and then immediately started war on tobacco. The aim of this noble organization seems to be to prove that the Constitution lies twice in one sentence when it asserts that every man is entitled to life, liberty and the pursuit of happiness. It does not object to a man's retaining life, so-called, if it is at all times very much personally conducted.

The objects of this organization differ widely from its apparent objects. It would not make Sunday a day of rest, for instance, but of arrest; not a day of respite, but of despite. By making unlawful on Sundays nearly every normal, healthy and beneficial outdoor or indoor entertainment or diversion in which tired business men and tireder clerks and stenographers could find relaxation and utter change from the monotony of the rest of the week it would make it certain that the police would have to make so many arrests those days that somebody would have to arrest all the policemen afterward for overworking on the Sabbath.

And the S.P.B.H. knows once it gets people beaten down to such submission as that it can go ahead and do whatever it wants to with them.

When that happy moment arrives the S.P.B.H. will joyously launch its full program, toward which it so long has been working and hoping and dreaming. To most of us it may seem that when that time comes there will be nothing left for it to do, but it will never cease its activities. No matter how much it gets human beings to give up it will always be striving to take something else from them.

The S.P.B.H. is, in fact, the most insatiable organization, as well as one of the most powerful and intangible organizations in our land. It has branches in every city, hamlet and rural district, containing hundreds of thousands of eager and very active members, though many of them do not even know they belong to it. It includes people of all sects, sexes, politics and complexions, but they instantly feel the ties which bind them closer than brothers when they read the slogan of their order, "Thou shalt not," the "thou" always indicating some person or persons other than themselves. If in doubt as to whether or not you are a member of the order carefully note your reaction to that slogan.

The full name of the order is the Society for the Prevention of Being Human.

APROPOS OF NOTHING.
Anyone who holds to an unpopular opinion in the name of justice is in some degree a martyr.

Restless human nature, if it can't bring about a revolution in the political world, will bring one about in the social.

Contemporaries are usually surprised that some of those they knew as boys have become great; and they are 50 years old before the time for the surprise to arrive.

Smaller the town the more chance one has to talk—and the more likelihood of the talk being heard.

Two-thirds of the men have to admit they can't swim and yet the admission always seems a little mortifying.

All of the good laws that are well enforced are those which the people are nearly unanimous in indorsing.

One has to be courageous in a runaway. There's nothing else to do; but that's ancient history.

There are a thousand lonesome jobs that are more interesting than a game of solitaire.

No matter how little and dead the town, two or three men can be found who are making money there.—[St. Louis Globe-Democrat.

AS USUAL.
A woman dreamed that she died. Her husband hired the band to play at her grave, but on the way to the cemetery she came to life and begged her husband to take her back home. He told her he had paid $10 for the band and that it would be a dead loss if they didn't go on; but she kicked and raised such a disturbance in the coffin that she finally had her way, as usual.—[Arkansaw Thomas Cat.

HOW YOU CAN DETERMINE YOUR TAXABLE NET INCOME.

BY JOSEPH A. BLONDELL.

INCOME.
In compiling your income tax return the items to be reported under gross income include:
Salary.
Wages.
Commissions.
Other compensation for personal service.
Rents.
Interest on notes.
Interest on bank deposits.
Interest on corporation bonds.
Interest on mortgages.
Interest on deeds of trust.
Dividends (only subject to the surtax.)
All amounts of gain, profit or income derived from any business or trade in which you are engaged or in which you have an interest.
All amounts of gain or profit from any sale of property, real, personal or mixed.

ITEMS NOT TO BE REPORTED INCOME. (ITEMS TERMED INCOME EXEMPT.)
Compensation paid by a State or political subdivision thereof to its officers or employees.
Proceeds of life insurance policies paid upon the death of the insured to individual beneficiaries of the estate of the insured.
The amount received by the insured as a return of premium or premiums paid by him under life insurance, endowment or annuity contracts.
Interest upon the obligations of a State, Territory or any political subdivision thereof, or of the District of Columbia. In the case of obligations of the United States (such as Liberty and Victory Loan Bonds) the interest is exempt to the extent provided in the respective acts.
Amounts received through accident or health insurance or under workmen's compensation acts as compensation for personal injuries or sickness.
Gifts (not for service rendered) and money and property acquired under a will or by inheritance are exempt. The income derived from money, property, gifts, will or inheritance is taxable and must be reported.

PENALTIES ARE SEVERE.
Ignorance of the law is no excuse, and any person who fails to file a return of taxable net income is subject to a fine of not more than $1000 and, in addition, 50 per cent of the amount of the tax due.
Penalty for filing a false or fraudulent return, a fine not exceeding $10,000, or not exceeding one year's imprisonment, or both, in the discretion of the court, and, in addition, 50 per cent of the tax evaded.

ITEMS NOT DEDUCTIBLE.
Life insurance premiums.
Income taxes paid.
Payments of alimony.
Membership dues in a club or other society, if paid for sociable purposes.
Wages paid domestic servants, such as maids, valets and chauffeurs of pleasure cars.
Contributions or gifts made to individuals not deductible. Contributions or gifts to organizations operated exclusively for religious, charitable, scientific or educational purposes or for the prevention of cruelty to children or animals may be claimed as a deduction. The aggregate amount, however, of such contributions or gifts so deducted should not exceed 15 per cent of your taxable net income.

WHEN AND WHERE THE RETURN MUST BE FILED, ETC.
Return for calendar year, 1920, must be filed with the Collector of Internal Revenue for the district in which you live or you have your principal place of business, on or before March 15, 1921.
The tax may be paid in full at time of filing return, or in two, three or four equal installments, as follows:
Twenty-five per cent at time of filing return.
Twenty-five per cent on June 15, 1921.
Twenty-five per cent on Sept. 15, 1921.
Twenty-five per cent on Dec. 15, 1921.
On net income up to $4000 after the personal exemption is deducted the rate is 4 per cent.
On net income over $4000 after the personal exemption is deducted, the rate is 8 per cent.
Persons whose income exceeds $5000 in addition to the normal tax must pay an additional tax called surtax.

REPORT MUST BE FILED ALTHOUGH NO TAX IS IMPOSED.
Some persons are under the impression they are not required to file a return where the personal exemption exceeds the net income. This is erroneous. If you are married and your net income exceeds $2000 you are required to file a return. If you do not you are subject to a fine and penalty. The example below will explain this:

Married person (two children.)	
Net income	$2350
Less personal exemption	2400
Balance taxable	None

RIPPLING RHYMES.

POOR EDUCATION.

I'm sorry for the girls and lads
Who grow up in these wanton times,
For they have learned to blow the scads,
Have learned that care and thrift are crimes;
They've seen their mothers and their dads
With wild abandon burn the dimes.
They've learned it's folly to provide by saving,
For the rainy day, that life is just
One gladsome ride along an endless
Great White Way; that all sane
Rules should be defied, that dawn's
The time to hit the hay.
They've learned that silk alone is fit for
Gaudy girls and boys to wear, but
No one learns to sew or knit or
Frame a decent bill of fare; and all
Must strive to make a hit, though
Creditors may rear and swear.
We've taught them many foolish tricks, we
Elders, who should be more wise;
For we were buying brazen bricks
And throwing rubles at the flies;
We've got the young folks in a fix—
With us the dark dishonor lies.
They're starting out on their careers convinced that money grows
On trees; and prudence to their view
Appears a thing that has the scent
Of cheese; and we misled these gallant dears, we boobs, with whiskers
To our knees. It was our duty to be
Sane when younger folk blew in
Their wads, to rise like sages and
Explain that waste invites the chastening rods, to prove extravagance
Is vain and thrift the offspring of
The gods. WALT MASON.

The American's Creed—for you and me.

NOBLESSE OBLIGE

By John Strong.

MAN.

"Man is a predatory, fighting, instinctive animal," editorially says one of our big weeklies.

Yes; without ideals man is just that; an animal, predatory, fighting, instinctively ruthless.

But we fall into that class only because we scorn to realize the reality of human soul.

We fall into that class only when we scoff at the only superiority we have over animals—idealism.

The American soul is the highest peak yet thrust upward by the convulsions of human nature.

The American soul, the soul of America, is the first to declare equality of rights, privileges and opportunity for each alike.

Noblesse Oblige—"nobility obligates noble living"—voices the obligation of this great distinction.

The more we live it the less will we be "predatory, fighting, instinctive."

It's entirely a matter of our sincerity and our wills; but it's a workable proposition for you and me, if we want it.

Fighting Corn.

The story comes that two Thanksgiving turkey gobblers were sent to President Wilson, one from Kentucky, the other from Texas. When they were turned loose on the White House lot they fell out and got to fighting. The Kentucky gobbler licked the Texas product. Nothing especially surprising. Kentucky gobblers are fed on Kentucky corn and Kentucky corn has fight-engendering essence, the sort that influences a tame rabbit to slap a bull dog. It has always been fighting corn and always will be, and no Texas-fed gobbler has a chance against it.—[Nashville Banner.

SIDE-LINE FANCIES.

BY ARTHUR L. MacKAYE.

Pests vs. Pests.

Near Covina, where the orange groves dominate the scenery, there is one rancher with a small grove who has been troubled with that pest of the orange grower, scale. He has sprayed and fumigated and always the scale came back, eventually, until he felt that scale and Bolsheviki must be in the same category, a nuisance in the neighborhood.

But orange trees were not the only fruit trees on his little ranch, for peaches and plums, as well as apricots, bore crops for the use of the family—except when the finches, or "dam birds," as they are also called, dined on the fruit first. So between scale and dam birds the rancher finally arrived at the verge of nervous prostration. Then a great idea came to him.

"Why not make the dam birds pick the scale?"

He determined to try the experiment. It was the season when it was easy to begin with the young birds, and he did not limit his efforts to the dam birds, but included the English sparrow. There was no trouble getting the young birds and as fast as they became hatched out in the many nests on his ranch he gathered them in, nests and all, and arranged them in an outhouse where there was plenty of sun and air.

Then came the hard work. Every day for weeks last season he gathered the crop of scale from his orange trees, scraping them off with a knife and feeding the scale to the young birds until they became voracious eaters of scale. As they grew older he made the young birds pick the scale from the branches of twigs when he fed them. Eventually he taught them to pick the scale pest itself from the branches of his trees.

At last, when he found that the birds preferred a diet of scale to anything else, he let the flock of dam birds and sparrows loose on his ranch, with the result that it is hard to find scale on any of his trees today, and the birds are beginning to clear out the orchards of his neighbors.

The only thing he fears is that he will have to raise a flock of scale eaters every year.

A H—— OF A PAPER.
The Thomas Cat is a warm member. Its tongue a sword of fire, its tail a chain of electric currents, hotter than the famous Hot Springs. Not built for babies or Convention Club women. A periodical for pensive people.

It rends the roasting riot racket and spreads sulphuric "service." Every issue is a necromantic narrator of the nigrescent, noxious, nozzling nuisance of a nation swollen with ignorance and pride.

It is published by a heathen who is criticised and lambasted by the empty, cackling element full of liver pads and bile who go through life as though 'twere a hospital.

The Thomas Cat is very gabby and gossipy and says many audacious things. It is sold on all the news stands and bobs around on public favor like a fish cork on a frog pond. If you want a purple moment cop off a copy.

It is read in every town where the church spires point upward.—[Arkansaw Thomas Cat.

PEN POINTS

BY THE STAFF.

But sixty more days of Wilson.

Shake, Ohio! It is the time for Gov. Cox.

How are you getting on with your New Year Resolution?

King Constantine refuses to sign. He must be a Democrat.

Great doings at Marion [illegible] days among the "master minds."

Happy thought for the day: Burleson is about ready for a spanking machine.

To be real honest, don't you like the old-fashioned Tom and Jerry these nippy mornings?

If more guamen were sent to the morgue instead of to the house it might help.

Brace up, the worst is over. The plumbers have reduced [illegible]—down in Oklahoma.

An Illinois music teacher has composed the "Harding March." Of course, it will be a two-step.

Haven't seen many pictures of old has-been that they used to call the Kaiser in the papers lately.

The Electoral College will officially cast its ballots for Harding and Coolidge on Monday, the 10.

Side whiskers are said to be coming back. Charge it up to the barbers and their wartime increase in prices.

There will be [illegible] days in 1921. Three cheers for the gang who get their pay envelopes on that day!

The old-time query, "Where is Billy Patterson?" has been replaced by the latest question, "Where is President de Valera?"

Our idea of a nut is a college cheer leader for that [illegible] versity football team. Let's have all to cheer about.

Coach Wilce of the Ohio State University football team says: "Didn't you mean to ask me about the game you were going to play?"

Why worry about the high cost of living? The Secretary of Agriculture proposed to assist the farmer in this. If it were not for the middleman how would the farmer get rich?

Agents of the Department of Justice are going about the country collecting evidence in alleged violations of the Mann white-slave law. It is reported that they must take some physical exercise.

Mexican bull fighters are complaining as high as [illegible] duros for a single contest. That is almost as much as Ole Bull received for tossing the ball on the Chautauqua circuit.

A party of [illegible] for the first time in the Philippines saw a flying horse, or Pegasus, as the [illegible] claim was grazing on the banks of the Mississippi. The [illegible] officers are investigating.

"Coal Oil Johnny" Steele was the parison with [illegible] thrifts of this day he would hardly be [illegible] fant class of [illegible] well that he made [illegible]

President-elect Harding says the enforcement of the Volstead law as long as it [illegible] statute books. Like [illegible] is of the opinion [illegible] to secure the repeal [illegible] lar law is to enforce [illegible] ment has never [illegible]

When Warren G. Harding, president, Sam Gompers, [illegible] among his callers, [illegible] through the front door [illegible] so that everybody [illegible] he is. He will [illegible] key to the back door [illegible] House.

The Washington hotels [illegible] reserve rooms for [illegible] to attend the inaugural [illegible] The excuse is that the [illegible] the hotels will be filled [illegible] men, and women [illegible] propriety be asked to [illegible] these in reaching [illegible] not have the [illegible] Cross nurse uniform?

That deserving Democrat, [illegible] liam Denman of San Francisco, [illegible] chairman of the Democratic [illegible] seems to have the [illegible] J. Balfour, former British [illegible] of State for Foreign Affairs, [illegible] ship in the statement that [illegible] four) kept secret the terms [illegible] Japan and England which [illegible] in this country borrowing [illegible] tion dollars. It is up to [illegible] to write a card for the [illegible]

A JOY JINGLE.

When Trouble comes your way
every Joy hides
Seems stuck by the [illegible]
Don't get in a flurry, but [illegible]
worry
And chuckle, by [illegible]
win.

For on the dead [illegible]
Blue Devil
Just thrives on a [illegible]
So, when Trouble does [illegible]
tries to multiply
Why, simply let [illegible]

And this isn't [illegible]
jolly
In spite of the [illegible]
wrong;
For life every [illegible]
fine is a
That goes to the [illegible]

So if you'll but [illegible]
tice and obey it
And smile when [illegible]
You'll slip into [illegible]
lots of more
And won't have to [illegible]
bums.

TURSDAY MORNI
Y NOT USIN
UOTA OF MI
ld Drink Almost T
Much, Says Dairyma
peration of Business
eeded, Speaker Aver
rns of Industry Dec
oo Low at Present.
phasizing the need for
educational methods
ilk producers of Cali
rging economical and h
co-operation on the p
ilk consumers of the cit
epend upon the produce
ot sustaining of all life-
S. H. Green, secretary
the California Dairy
as address to more tha
ers of the California
y Association and their
ght declared that unless
e improved the milk
will be forced to discon
tions.
cussion was an info
t given in honor of the
al Committee composed
ers of United States and
rtments of Arriculture,
ally Farm and Cali
Council by the California
r Association at the
D. M. Dorman, pres
ed.
present," said Mr. G
ts of milk throughou
have shown that Los An
the lead over any other
quality of its milk, ther
0,000 pints of milk cons
whereas there should be
nts consumed. This d
to be rectified unless the
receives a price for his
to enable him to carry o
so as to enjoy the
life as that enjoyed i
banker must learn to
producer money
as he loans money t
. This will, in turn,
the producer so that he
es his time and money
that will not return thr
ill pay the profit that
him to administer to
of humanity.
hundred years ago 8
the population produce
sities of life on the
t 18 per cent are so situ
t 12 per cent in the city
spend solely on the
bject of milk produ
tribution was considered.
ngler by representative
organizations. Among
ers were Brig.-Gen. C
of the Salvation Army,
ed that through the effor
ilk Dealers' Association
Angeles women's clubs
per children of the city
ing milk from the Sali
Relief Fund, in Decem
Walter Brem, president of
ty Medical Society, pres
factory milk of the question
R. Lewis, prominent
an, and Dr. L. M. Powers,
e Los Angeles Health
ment, also spoke.
Lomas Hotel, Redlands.
very attractive rates for
—[Advertisement.

NURSI
FROM POISON
ACTING ON
SA
Fenosot
"A short while back I w
caused apricots. The first
some griping of the stomach
ensuing. I then began to c
on my neck and my chest
trouble. I managed to take
and it was over 104 degree
up became very bad, my
of my hands and my toes do
became bad tasting, excessiv
was expectorating frequently
skin and the perspiration ro
I had been poisoned from
was about to die, I though
had in my room, and, being
from them in Typhoid Feve
before, and I took one and
later I took another one and
in all my symptoms. By the
had dropped to 101 d
tirely ceased and I knew I w
I would knot up in the bow
little fever, but this gradual
viously had in Fenosote is
realize the poisons produced
note. My case certainly pro
HANNAH B
FENOSOTE
AND E
are indicated in all germ d
Measles, Malaria, Blood Po
Asthma, Coughs and Colds,
—One Fenosote capsule
Emulsion 3 times a day m
a preventive effect against
For Sale by The Owl Dr
FENOSOTE
For All External Pain, Inflam
Application for Coughs
and Mumps
WESTERN WHOLE
Di

COME.

PEN POINTS
BY THE STAFF.

But sixty more days of W... Wilson.

Shake, Ohio! It is the last ... for Gov. Cox.

How are you getting on with ... New Year Resolution?

King Constantine refuses to ... sign. He must be a Democrat.

Great doings at Marion, O., ... days among the "master minds."

Happy thought for the day: ... Burleson is about ready for ... spanking machine.

To be real honest, don't you ... the old-fashioned Tom and ... these nippy mornings?

If more gunmen were taken ... the morgue instead of the ... house it might help.

Brace up, the worst is over: ... plumbers have reduced their ... —down in Oklahoma.

An Illinois music teacher ... composed the "Harding March." ... course, it will be a two-step.

Haven't see many pictures ... old has-been that they used ... the Kaiser in the papers lately.

The Electoral College will ... ficially cast its ballot for ... and Coolidge on Monday, Dec. ... 10.

Side whiskers are said to be ... ing back. Charge it up to the ... bers and their war-time school ... prices.

There will be fifty-three ... days in 1921. Three cheers ... gang who get their pay ... on that day!

The old-time query, "Who is ... Billy Patterson"? has given way ... the latest question, "Where is ... dent de Valera"?

Our idea of a soft job is to ... cheer leader for that Ohio State ... versity football team. Nothing ... all to cheer about.

Coach Wilce of the Ohio ... University football team, pro... Didn't you mean tiddle-de-wink... the game you were strong in?

Why worry about the ... tion of the farmer when ... proposed to assist the ... If it were not for the ... how would the farmer manage?

Agents of the Department of ... tice are going about securing ... dence in alleged violations of ... Mann white-slave law on the ... that they must take some ... exercise.

Mexican bull fighters are ... getting as high as 4000 ... duros for a single contest. ... almost as much as Col. Bryan ... for tossing the bull on the ... tauous circuit.

A party of sportsmen have ... for the first time in their ... flying horse, or Pegasus, which ... claim was grazing on the ... Mississippi. The local police ... officers are investigating.

"Coal Oil Johnny" is dead. ... Johnny Steele was a piker ... parison with some of the ... thrifts of this day and ... would hardly be admitted to the ... fant class of frenzied finance. It is ... well that he made his record ...

President-elect Harding is not for ... the enforcement of its prohibition ... law as long as it remains on the ... statute books. Like Gen. Grant, he ... is of the opinion that the best way ... to secure the repeal of an unpopular law is to enforce it. That ... ment has never been disputed.

When Warren G. Harding is ... ident, Sam Gompers will ... among his callers, but he will ... through the front door where ... body can see him and be ... so that everybody will ... he is. He will no longer ... key to the back door of the ... House.

The Washington hotels are ... reserve rooms for women ... to attend the inaugural ... The excuse is that the ... the hotels will be filled with ... men, and women could not ... properly be asked to pass ... these in reaching their rooms. ... not have the women wear ... Cross nurse uniforms?

That deserving Democrat, ... liam Denman of San Francisco, ... chairman of the Shipping ... seems to have the Rt. Hon. ... J. Balfour, former British ... of State for Foreign Affairs, ... hip in the statement that he ... four) kept secret the treaty between ... Japan and England when ... in this country borrowing ... lion dollars. It is up to the ... to write a card for the papers.

A JOY JINGLE.

When Trouble comes double ... every Joy bubble
Seems stuck by the point of ... Don't get in a flurry, but shuffle ... worry
And chuckle, my boy, and ... win.

For on the dead level, each ... Blue Devil
Just thrives on a grunt or a ... So, when Trouble does hit you ... tries to unfit you
Why, simply let Trouble slide ...

And this isn't folly; be happy ... jolly
In spite of the things that ... wrong;
For life every minute has some ... fine in it
That goes to the happy and ...

So if you'll but know it and ... tice and show it
And smile when adversity ... You'll sip lots of honey and ... lots of money
And won't have to have the ... bums.

—[G. ...

...TY NOT USING QUOTA OF MILK.

...ld Drink Almost Twice ... Much, Says Dairyman.

...peration of Business Men ...ended, Speaker Avers.

...es of Industry Declared ...o Low at Present.

...phasizing the need for im... educational methods among ... producers of California, ...ting economical and human... co-operation on the part of ... consumers of the city who ... upon the producers for ... sustaining of all life-giving ... H. Green, secretary-manager ... California Dairy Council, ... address to more than 400 ... of the California Milk ...ociation and their guests ...clared that unless con... improved the milk pro... be forced to discontinue ...

...was an informal ... in honor of the Edu... committee composed of ... United States and State ... of Agriculture, State ... Farm and California ... by the California Milk ... Association at the City ... M. Dorman, president.

...," said Mr. Green, ... of milk throughout the ... shown that Los Angeles ... over any other cities ... of its milk, there are ... pints of milk consumed ... there should be 550,... consumed. This deficit ... rectified unless the pro... a price for his milk ... him to carry on his ... as to enjoy the same ... as that enjoyed in the ...

...must learn to loan ... producer money as in... he loans money to the ... This will, in turn, edu... producer so that he will ... his time and money on ... will not return through ... mail the profit that will ... him to administer to the ... humanity.

...hundred years ago 88 per ... population produced all ... of life on the farm ... 11 per cent are so situated ... per cent in the city who ... solely on the pro...

...ciety of milk-producing ... was considered from ... made by representatives of ... organizations. Among these ... were Brig.-Gen. C. E. ... of the Salvation Army, who ... through the efforts of ... Dealers' Association and ... various women's clubs, 436 ... children of the city were ... milk from the Salvation ... Fund, in December. ... Owen, president of the ... Society, presented ... phase of the question, and ... Davis, prominent club... and Dr. L. M. Powers, head ... Los Angeles Health De...

...Hotel, Redlands, Cal., ... attractive rates for tour... entertainment.

BANDIT WEARS WOMAN'S GARB.

Gets Ride in Auto Before He Whips Out Revolver and Demands Cash.

Attired as a woman, a bandit held up and robbed Mrs. J. N. Carson of $110 and various articles of jewelry yesterday morning near Eagle Rock. Mrs. Carson, who is the wife of a deputy county clerk, thought the bandit an old woman and gave him a ride. It was daylight and she had no fear until the supposed woman covered her with a revolver and robbed her. Then he tore off his skirt and a shawl and fled. Deputy Sheriffs Blasdel, Holbrook and Sepulveda made a search in the hills, but failed to find the robber.

DRY LAWS DRIVE HIM TO SUICIDE.

Accused Man Who Killed Himself Says Country is Now Lowest in World.

"The United States has been a good and beautiful country, but today it is the lowest in the world with the dry laws. I am 73 years old and have always had wine at every meal, and today I am obliged to drink water. I am not an anarchist, but a good Republican and love justice. I lived eighteen years in Globe, Ariz., and no one ever saw me drunk in my life. It is for this that I leave the world, rather than be unhappy. Good-by."

The above is an extract from a letter written by J. M. Jaget, or "Old John," as he was known in the San Fernando Valley, just before he committed suicide by asphyxiation a few days ago. It was addressed to U. S. Commissioner Long, and was received yesterday. Originally written in French, it was translated by Capt. Kosterlitzky of the Department of Justice.

Jaget made a charge against George Banks, a colored man living in Pacoima Canyon, that he had been making wine in defiance of the law. Banks was arrested, and while Jaget was attending the trial as a witness, he was taken into custody himself, and held in $300 bond, it being shown that he made the wine referred to. In his letter to the commissioner he admits the truth of this charge.

BURGLARY SUSPECT ESCAPES.

James O'Leary, 26 years of age, held in the City Jail on a charge of burglary, escaped late yesterday afternoon by pretending to be a member of the janitor's gang and then fleeing from the jail building when no officers were near. The prisoner, according to the police, seized a broom while he was passing through a hallway of the police station on his way to the identification bureau. He was not missed for a short time and when a search was started he could not be found.

NURSE DYING

FROM POISON PRODUCED BY GERMS ACTING ON CANNED FRUIT

SAVED BY

Fenosote Capsules

"A short while back I was taken deathly sick after eating some canned apricots. The first symptoms that I noticed were an inflaming of the stomach and bowels, followed by vomiting and purging. I then began to cramp, not only in my arms and legs, but my neck and my chest stiffened so that it was hard for me to breathe. I managed to take my temperature, and was surprised to find it was over 104 degrees. The contraction of the arms and legs became very bad, my fingers were stiffened into the palms of my hands and my toes doubled under. The saliva in my mouth became bad tasting, excessive and frothy in character, so that I was expectorating frequently, while my face felt like icicles on the skin and the perspiration rolled off me in rivers. Realizing that I had been poisoned from the canned fruit and feeling that I was about to die, I thought of some Fenosote Capsules that I had in my room, and, being a nurse, I had seen the good effects from them in Typhoid Fever cases that I had attended some time before, and I took one and shortly after felt better. An hour later I took another one and noticed a still greater improvement in all my symptoms. By the time I had taken four, my temperature had dropped to 101 degrees, the muscular spasms had entirely ceased and I knew I was saved, though for some days after I would knot up in the bowels occasionally and show at times a little fever, but this gradually left me. Whatever faith I previously had in Fenosote is now doubly strengthened, for I can realize the poisons produced by germs can be overcome by Fenosote. My case certainly proved it to me."

HANNAH BEATTIE, 3628 17th St., S. F.

FENOSOTE CAPSULES AND EMULSION

are indicated in all germ diseases, such as Influenza, Grippe, Measles, Malaria, Blood Poisoning, etc., as well as in Bronchial Asthma, Coughs and Colds, Tuberculosis and all Lung Troubles.

—One Fenosote capsule or two teaspoonfuls of Fenosote Emulsion 3 times a day makes one healthier and exercises a preventive effect against contraction of disease.

For Sale by The Owl Drug Co. and Druggists Generally.

ALSO

FENOSOTE OINTMENT

For All External Pain, Inflammations and Infections. Excellent Application for Coughs and Colds, Whooping Cough and Mumps of Small Children.

WESTERN WHOLESALE DRUG CO., L. A., Distributors

Coulter's January Sales

Quality Irreproachable; Quantity Ample; Prices Extraordinary

Sports Sweater Coats

A notably pretty assortment in plaid and heather mixtures; button and Tuxedo models; fringe trimmed, with patent leather belts. **$17.50**

(Third Floor)

Coulter Dry Goods Co.
Founded in 1878.
Seventh Street at Olive

The Marcy —A New Collar

25c For men; if you haven't worn one, try it, and get a new idea of collar comfort, combined with style; 25c each ..... **Six for $1.40**

(Main Floor)

Bungalow Aprons at $1.95

Formerly priced at $2.50 to $3.50; we have reduced them all to..... **$1.95**

House Dresses—formerly $5.95.. **$3.95**
$9.50 and $10, now..... **$7.50**

Outing Flannel Gowns on Special Sale

White or Colored

Were	Now	Were	Now
$2.50	**$1.95**	$3.95	**$2.97**
$3.00	**$2.63**	$4.00	**$3.00**

Crepe Bloomers Reduced

$1.50	**$1.13**	$2.25	**$1.69**
$2.50	**$1.88**	$3.50	**$2.63**

All La Grecque Tailored; Philippine and Domestic Underwear; also all Silk Lingerie, Reduced 25 Per Cent.

(Third Floor)

Reduced Dress Cottons

Cotton Challis—good colors and patterns; 36-inch width; reduced from 50c to, yard **30c**

Nainsook — 36-inch width; fine quality; reduced from 75c to, yard **55c**
Bolts of 10 yards **$5.25**

Nainsook — 36 inches wide; reduced from 60c to, yard **45c**
10-yard bolts **$4.25**

Ducklin Fleeced Flannelette — 27-inch; light and dark colors; regularly 50c, yd. **29c**

Serpentine Crepes—30 inches wide; plain colors and figures; reduced from 65c to, yard **45c**

Longcloth—36-inch width; fine grade for undergarments; reduced from 55c to, yard **35c**
12-yd. bolts **$3.95**

(Second Floor)

January Linen Sale

Breakfast Cloths

Imported cloths, nicely hemmed; 45x45 inches in size; special, each..... **$2.25**

Mercerized Damask

70 inches wide; fine quality mercerized damask reduced from $1.50 to, yard. **$1.10**

Rag Rugs

For bathrooms; each **$2.25**

Pure Linen Sheeting

72 inches wide; fine, heavy quality; reduced from $6 to, yard..... **$4.50**

Pillow Cases

Of pure linen; nicely hemstitched; 45x36, $8.50 values, pair..... **$6.00**

Kitchen Toweling

Good for glass or dish towels; half-linen; reduced from 35c to, yard..... **25c**

Satin Spreads

Full size; fine woven white satin spreads in beautiful designs; reduced from $7.50 to..... **$5.95**

Dresser Scarfs

Imitation filet lace-trimmed, in assorted designs; reduced from $1.75 to..... **$1.25**

Double Damask Cloths

$20 heavy double damask, pure Irish linen tablecloths in five exclusive round designs; special **$16.50**

(Second Floor)

January Sale of Men's Underwear Cut 25%

Quality Goods at Lower Prices

Embracing our **entire stock** of the finest underwear made in America for men.

Medium and Heavy Weight Wool, Wool Mixed and Cotton Union Suits, Shirts and Drawers

These may be had in regular, stout and extra sizes, so that if you come soon, we can fit you exactly in your favorite brand, no doubt.

(Main Floor)

January Sale of Woolens

Silk-and-Wool Duvetyn

54 inches wide, in dark tones; special, yard. **$14.75**

Navy Storm Serge

54 inches wide; all-wool, imported goods; yard **$2.25**

All-Wool Serge

36 inches wide; in black only; very special, yd.. **85c**

Heather Jersey Cloth

54 inches wide; in rich combinations; a fine, beautiful weave and quality; special, yard **$2.75**

Plain Jerseys

54 inches wide; in a good color assortment; reduced from $5 a yard to..... **$2.00**

(Second Floor)

Guaranteed Tablewear

Is the Simeon H. and George L. Rogers silver; guaranteed to give twenty-five years' satisfactory service.

Shown in the attractive Jefferson pattern — plain lines, simple yet elegant.

We have a complete assortment again in stock, at very reasonable prices.

(Main Floor)

Blouses Specially Reduced

Georgette crepe and crepe de chine blouses of adorably pretty fashions; in regulation and tie-on models.

Embroidered and lace-trimmed in winsome styles, they are shown in white and flesh.

We have included blouses worth to $11.50 at the special price of

$5.95

(Third Floor)

Special Sales of Silks and Velvets

Chiffon Velvets

40 inches wide; of that superior quality for which you have paid, and not long ago as much as $12 a yard; special, yard..... **$6.50**

Silk Duvetyn

40 inches wide; was $12 a yd.; on sale at, yd. **$8.95**

Satin Charmeuse

40 inches wide; in the good color tones; sold up to $4.50, yard **$2.75**

Georgette Crepe

40 inches wide; in all shades; special, yd. **$1.95**

(Second Floor)

Toilet Goods

No. 2 Faultless Wearever **Water Bottles, $2.25**

Williams' Jersey Cream **Soap**, large cakes, box **25c**

Alexandria **Face Cream** ..... **50c to $1.75**

Large cakes **4711 Bath Soap**, cake **25c**

11-lb. bottle **4711 Bath Salt** **$8.00**

Blue Rose **Talcum Powder** **50c**

Lash-brow-ine **39c**

I.D.L. Cucumber Cream, for chapped hands... **25c**

Petrole Hahn, for the hair **$1.50**

Coty's **Face Powder**, large size **$3.00**

(Main Floor)

New and Lower Prices on Pequots

Our stocks are complete; in bleached sheets and pillowcases in all sizes, for single or double beds.

Sheets in all widths and lengths, including those three yards long, are to be had in plenty.

And where an 81x90 Pequot Sheet sold, a short time ago, for $2.90 each, we can offer them now at, each **$1.95**; in unlimited quantities.

(Second Floor)

Coulter's—Seventh Street at Olive

Seventh Street at Olive—Coulter's

"They WORK while you sleep"

Cascarets

Don't stay bilious or constipated, with your head dull, your stomach sour, gassy, upset. Take one or two Cascarets tonight sure for your liver and bowels and wake up clear and fit. Children love Cascarets too. No griping—no inconvenience. 10, 25, 50 cents.—[Advertisement.

KEEP LOOKING YOUNG

It's Easy—If You Know Dr. Edwards' Olive Tablets

The secret of keeping young is to feel young—to do this you must watch your liver and bowels—there's no need of having a sallow complexion—dark rings under your eyes—pimples—a bilious look in your face—dull eyes with no sparkle. Your doctor will tell you ninety per cent of all sickness comes from inactive bowels and liver.

Dr. Edwards' a well-known physician in Ohio, perfected a vegetable compound mixed with olive oil to act on the liver and bowels, which he gave to his patients for years.

Dr. Edwards' Olive Tablets, the substitute for calomel, are gentle in their action yet always effective. They bring about that natural buoyancy which all should enjoy by toning up the liver and clearing the system of impurities.

Dr. Edwards' Olive Tablets are known by their olive color. 15c and 30c.—[Advertisement.

For Dandruff

Those little flecks from your head that fall upon your clothing and spoil your pleasure are dandruff—a scalp disorder. Conquer it completely under money-back guarantee. Use Kotalko. Amazingly quick; lasting benefit reported by legions of men, women, children. Save your hair! Get new hair. It is possible in many cases even after baldness—absolutely proved. Remember KOTALKO—at any busy drug store. Watch your mirror! Show others this advertisement.

Bladder Trouble Quick Relief Absolutely Free

A remarkable discovery that gives quick relief without pain or operation. To all who apply within Ten Days we offer a Trial Treatment ABSOLUTELY FREE. Come at once, before it is too late. 258 S. Broadway, Room 710. Hours, 10 to 4. Sunday, 10 to 12. Wednesday evenings, 6 to 8.—[Advertisement.

South of Tehachepi.

CITY FILES ON WATER CLAIMS.

Pasadena May Augment Supply from Mojave River.

Auto Crossing Accident May Cause Man's Death.

World War Veteran Ptomaine Poison Victim.

[LOCAL CORRESPONDENCE.]

PASADENA, Jan. 5.—That the city of Pasadena may augment its water supply from the Mojave River, piping the flow to this city, is reflected in the announcement that the city had filed on the water of the west fork of the Mojave and those of Grass Valley, Holcomb and Deep creeks and the impounded water of Little Bear Lake, with the State Water Commission.

It also became known that city officials are to confer with officials of the Arrowhead Reservoir and Power Company for the purchase of its dam, which impounds the waters of Little Bear Lake.

The whole project, if carried out, would cost the city $10,000,000, it is said. The waters of the Mojave watershed filed on would add 80,000 acre-feet of water to the city's supply. As Pasadena last year used 75,000 feet, the additional supply would not only serve Pasadena's growing needs, but South Pasadena and Alhambra as well. In addition, the city could probably generate more electric power for its municipal power plant by a hydroelectric plant at the Little Bear Lake project.

HEADS LEGION HOST.

Allan R. Bixby was installed as commander of the Pasadena Post of the American Legion tonight. C. R. McCollum was installed as first vice-commander; Paul Washburn, second vice-commander; Harold Schaffer, treasurer, and Earl Messer, adjutant.

STRUCK BY TRAIN.

Charles Davenport, aged 65 years, lies at the point of death at Roosevelt Hospital as a result of an accident today in which the light truck in which he was riding was struck by a Salt Lake train at the Green-street crossing. The truck was driven by J. F. Humphries, 788 East Mountain street, who failed to see the train in time. He tried to get across and the train hit the rear end, where Davenport was riding. Humphries escaped injury. It was necessary to amputate one of Davenport's arms this afternoon. He also received internal injuries and his recovery is doubtful. He makes his home with Humphries.

BANK DEPOSITS GROW.

Bank deposits in Pasadena at the close of business December 29 were $28,708,226, an increase of $3,500,000 over approximately the same time one year ago, according to the total of local bank statements issued today.

CITY MOURNS VETERAN.

The city is mourning the sudden death of Capt. Eric Kobbe, son of Maj.-Gen. W. A. Kobbe, retired, following an attack of ptomaine poisoning a few days ago. It was thought that his illness was comparatively slight, but his condition became gradually worse. He was a popular young business man of Pasadena and recently left the Army service, in which he served with credit during the great war. Beside Gen. and Mrs. Kobbe at 568 North Orange Grove avenue, Capt. Kobbe is survived by a sister, Mrs. Charles Perry of Lankershim, and three brothers, Col. F. W. Kobbe, Maj. Herman Kobbe and Capt. William Kobbe of Washington.

Visit the famous Busch Gardens. Open benefit Pasadena Hospital.—[Advertisement.

Tanner Service at Coronado furnishes latest auto models for hire.—[Advertisement.

REDONDO BEACH CLAIMS FIRST 1921 WEDDING.

[LOCAL CORRESPONDENCE.]

REDONDO BEACH, Jan. 5.—This city claims the distinction of having the first wedding of the New Year, when Miss Carmel Bruno, eldest daughter of Mr. and Mrs. N. C. Bruno, of 630 Vincent Park, became the bride of Mr. Edward T. Reed of Redondo. The young couple almost beat the little god himself, being united in marriage by the Rev. H. H. Hocker of the Methodist Church, at just one-half minute after the stroke of twelve. The beautiful ring service was read, the couple standing in a bower of flowers. Mr. and Mrs. Phillip Herrera, who were recently wedded, attended the bridal pair. An elaborate luncheon was served to the half hundred guests present.

Mr. and Mrs. Reed will make their home at the La Neptunia. Miss Bruno is one of Redondo's most popular girls, having been queen of the Mardi Gras, also featuring as one of the pretty girls on the float at the Pasadena Tournament of Roses.

Coronado Agency, 517 Spring st.—[Advertisement.

MASONIC FUNERAL.

[LOCAL CORRESPONDENCE.]

SANTA MONICA, Jan. 5.—Funeral services were held today for Samuel Clegg, conductor for the Pacific Electric, who was killed last Friday when he fell from the car while trying to replace the trolley. Special honor was paid to him today by the Ocean Park lodge of Masons, of which order Clegg was a prominent member.

Services were held at the chapel of J. W. Todd. Interment was at Woodlawn, Santa Monica.

Few choice rooms available. Silver Peak Ranch. Phone Pomona Sub. 28.—[Advertisement.

CITY HONORS SOLDIER DEAD.

Long Beach Pays Tribute to Youthful Hero.

Aged Autoist Dies of Injuries Received in Accident.

Police Say Woman's Story is Result of Brain Storm.

[EXCLUSIVE DISPATCH.]

LONG BEACH, Jan. 5.—With full military honors, the body of Murdie Woodward, Long Beach soldier, who died in France from wounds received in the famous Argonne drive, was this afternoon laid to rest in Sunnyside Cemetery. The body was brought to Long Beach from a French cemetery, where it has been placed two years ago.

A firing squad from Fort MacArthur officiated at the grave with an army bugler sounding "taps" as the remains of the heroic youth were lowered to their last resting place. Rev. George P. Taubman, pastor of the First Christian Church, and Chaplain Matthews of Fort MacArthur, read the American Legion ritual.

Preceding the last rites at the grave, funeral services in honor of the soldier, who was but eighteen years old when he was mortally wounded, were held at the Pyrum and Brunscher undertaking parlors.

Miss Rita Gould sang "Crossing the Bar" and "Beautiful Isle of Somewhere," favorite selections of Private Woodward.

The municipal band led the marchers, who moved in slow step as they proceeded north on American avenue. Following the band came the color escort and the clergymen. The body was borne on a gun carriage, which was escorted by members of the American Legion as pallbearers. City Commissioners and marching delegations from military organization, including the Poly High reserve officers training corps, the American Legion and others, followed the flag-draped caisson. At Anaheim and American avenues the procession was met by a fleet of motor cars in which the remainder of the trip to the cemetery was made.

Charged with resisting and assaulting Patrolman George McConahay, Eugene Brown, circulation representative in Long Beach of the Los Angeles Examiner, was fined $50 and sentenced to serve ten days in jail by Justice S. H. Underwood today. The jail sentence was later suspended.

DIES OF INJURIES.

Mangus Petterson, 64 years old of 237 East Seventh street, who suffered a broken back and other injuries when he was pinned beneath his automobile last Saturday near Los Alamitos when he lost control of the machine, and it overturned, died today at a local hospital. He leaves a sister in Sweden.

NO FAITH IN STORY.

Long Beach police scout the allegation made by Mrs. Irene Berger, confined in the County Jail pending her trial here on a forgery charge, that she witnessed the slaying of Mrs. Sudow. Local police aver that the woman's statements cannot be relied upon.

A tale told by the girl some months ago when brought to the coal police station on a vagrancy charge corroborates their belief. At that time Mrs. Berger told a bloody tale about being an eyewitness to a murder near Fresno.

She said she saw several bandits take a couple out of an automobile and cut them to pieces. The police investigated, but found her story false. That the girl is mentally sound but telling such stories for publicity in the belief that it may help her become a "movie star" is the belief of local police.

Coronado weather is lovely now.—[Advertisement.

SET DATE FOR BIG CANADIAN PICNIC.

[LOCAL CORRESPONDENCE.]

SANTA MONICA, Jan. 5.—Expecting to entertain 15,000 Canadians from all over Southern California, the Tourists' Association of the Canadians in Santa Monica will hold its annual picnic here, January 29.

John Hooper, national president of the association, will be present. Committees are at work planning the entertainment for the crowd. Last year the picnickers of the "cold belt" numbered more than 15,000, necessitating besides the provision for the regular Ocean Park crowds special equipment in every line of entertainment.

Friday, January 7, the Canadians will dance and banquet in the Windermere Hotel.

Hotel del Coronado twin six busses meet all trains at San Diego.—[Advertisement.

HONOR TEXAS WOMAN.

[LOCAL CORRESPONDENCE.]

RIVERSIDE, Jan. 5.—Word has been received here of the bestowal of an appreciated honor on Mrs. Lydia Grubbs, wife of Judge V. W. Grubbs, formerly of Texas, but now a resident of this city, by the alumni of Trinity University of Texas and other friends, in the form of a permanently endowed scholarship to bear her name.

Something over $5000 was raised for the purpose, the interest on which it is estimated will pay all of the necessary expenses of one student. In connection with the announcement of the gift, Judge Grubbs is mentioned as the father of the College of Industrial Arts, and the Grubbs Vocational College, both State institutions, and of the system of industrial education in Texas.

Silver Peak Guest Ranch. Table reservations Phone Pomona Sub. 28.—[Advertisement.

The Days of Real Sport - - - - - - - - - - - - - - - - *By BRIGGS.*

[Copyright, 1921, New York Tribune, Inc.]

THE GUMPS—CLASS WILL TELL.

Doc Had a Perfect Right to Hand Jeff the Bum's Rush - - - - - - - - - - - - - - - - *By BUD FISHER.*

[Copyright, 1921, by H. C. Fisher. Trade Mark Reg. U. S. Pat. Off.]

DOWLING SAYS HE NO FEELS HAPPY LIKE

Los Angeles Man Says Tanlac Made a "Clean Sweep" of His Troubles After Eight Years of Suffering.

"I feel happy like a boy since Tanlac restored my health and got me to feeling right again," said George Dowling, 525 Temple St., Los Angeles, a well known milkman employed by the Pacific Electric Railway Co.

"For eight years I suffered from an aggravated case of kidney disorders. Honestly, I don't see how I lived through the agonies I endured during that period. I was badly constipated, too, very nervous, couldn't eat or sleep to do any good, and as a result of this and of the constant pain I was in I became very weak and run-down. A great deal of the time I wasn't worth a nickle, so far as work was concerned.

"But all those miserable are things of the past. Tanlac has made a clean sweep of troubles and straightened up to where I feel like a man. My appetite is and the way I sleep it wake me up in the morning have so much more strength gained seven pounds in energy that my work is My telephone number is 727, and if anybody wants know more about my recovery will call us up or my wife will be glad about it. We both consider the greatest medicine on

Tanlac is sold in Los Pasadena and San Diego Drug Stores. A personal representative is at their Broadway Store afternoons. vertisement.

Kill That Cold With HILL'S CASCARA BROMIDE QUININE

FOR Colds, Coughs AND La Grippe

Neglected Colds are Dangerous

Take no chances. Keep this standard remedy handy for the first sneeze.

Breaks up a cold in 24 hours—Relieves Grippe in 3 days—Excellent for Headache

Quinine in this form does not affect the head—Cascara is best Laxative—No Opiate in Hill's.

ALL DRUGGISTS SELL IT

MILK AND CREAM

SATISFACTION GUARANTEED

to all sections of the city and Hollywood. We have an office at Hobart Station. Your patronage will be appreciated. Phone to us Burr Creamery Corp., 798 Towne Avenue LOS ANGELES

$15 WATCHES MONTGOMERY Jewelry 4th and Broadway

Cuticura Soap —Imparts— The Velvet Touch

Soap Ointment Talcum Re-energizer Everywhere Cuticura Laboratories, Dept. F, Malden, Mass.

Windsor Shoes

Wilshire's Highest Class Ladies' Residence Property

R. A. ROWAN & CO. 200 Title Insurance Bldg.

ASTHMA

and Bronchitis are needless and can be quickly ended IN ANY CLIMATE. Remlock 100 gives incomparable results. See demonstrator daily, 12 to 2 p.m. Nesom's Drug Store, 6th and Hill Sts. Write Remlock Hills Laboratory, 600 South Hill St., Los Angeles, Cal.

FURNITURE

That You Will Be Proud To Own

See our Window Display

FOLEY'S

Schools and Colleges

SECRETARIAL COURSE FOR FUTURE EXECUTIVES

Executives are MADE. Executives GROW. The first step becomes a minor executive—an assistant to some big executive, stenographer, book-keeper or secretary. If unable to attend may earn the tuition fee by assisting with light office work while learning. Enrollment for 1921 now active. Call, write or 'phone for further information. Fully Accredited. Under the personal direction of F. D. Mackay.

MACKAY BUSINESS COLLEGE

9th Street at Main. Phone 63193. Los Angeles

WILLIS-WOODBURY BUSINESS COLLEGE

Foremost since 1884.

Willis individual method of instruction reduces time and increases efficiency. SITUATIONS FOR ALL GRADUATES. Fifth Floor Hamburger Building, Los Angeles. Branches at Riverside and Santa Monica.

CALIFORNIA COMMERCIAL COLLEGE

(The Three U's and The Brownsberger) 838 SOUTH HOPE STREET, LOS ANGELES

GUARANTEED positions to all graduates. Day and Evening sessions. STENOGRAPHIC and SECRETARIAL COURSES to meet the demand for competent help. Call, Telephone or write for catalog and learn how we can help you secure these high-grade positions as soon as possible. Call 62284 or Main 8484.

Sawyer School of Secretaries

INTENSIVE TRAINING—12-WEEK COURSE—SECRETARIAL and STENOGRAPHIC. Fourth Floor Baker-Detwiler Building, 412 West Sixth. Phone 62284.

WESTLAKE SCHOOL FOR GIRLS

Leading Day School of Los Angeles. For terms phone Wilshire 414. GEO. H. GARDNER, A.M., Principal.

REILLY'S VOCATIONAL SCHOOL OF BUSINESS

426 Stimson Bldg., Third and Spring Sts.

All Our Whirlwind Commercial Courses $15 PER MONTH.

EGAN SCHOOL

Little Theater Bldg. 1324 S. Figueroa St. Home Phone 50871.

Fall Term Now In Session MUSIC—DRAMA—DANCING

The School for Results, With or Without Publicity

Commercial Experts' Training

"The School of INTENSIVE Training"

COMPLETE BUSINESS, SECRETARIAL AND CIVIL SERVICE COURSES. GROSSE BUILDING, Sixth and Spring Streets.

ORTON SCHOOL FOR GIRLS

130-170 S. Rossmore Ave. New building opened Jan. 3. Primary, intermediate, Academic Courses. Music, Art, Expression, Physical Culture. ANNA B. ORTON, Principal.

PAGE MILITARY ACADEMY

A Big School for Little Boys. The largest school of its kind in America. Pupils admitted at any time throughout the year. Send for Catalog. 1-A. Box 510. Phone 74218. NORMAN A. PAGE, Principal.

YALE SCHOOL SEMI-MILITARY BOARDING and DAY SCHOOL

205-209 N. UNION AVE. Grammar and High School grades. Telephone 62284. Term re-opens Jan. 13th.

PASADENA MILITARY ACADEMY

On W. Ave. 64 near Pasadena

from Los Angeles. A first-class school for boys, from 1st to 12th grade, college preparatory. Boarding and Day pupils. Limited to 50. Catalog. R. F. D. No. 1, Box 12, Pasadena. Telephone (L. A.) Main 8000. FALL TERM OPENS SEPTEMBER 21.

LONG BEACH MILITARY ACADEMY

2710 E. OCEAN AVE., LONG BEACH.

The only Academy by the Sea. Full particulars on application to Principal Shelton.

URBAN MILITARY ACADEMY

Day and Boarding School for Young Boys

The best costs less in the long run. Pictures and Catalog on request. 2500 S. Alvarado.

CALIFORNIA MILITARY ACADEMY

For young boys. Scientific, practical, classical training. Manual arts. Boys taught how to study. Boys admitted at any time until 2 and 3 months before close of school. Write for catalog. M. William Brick, M.A., Principal. Box 2, 5001 West Pico St.

G SAYS HE NOW
HAPPY LIKE BO

ys Tanlac
weep" of
ter Eight

boy since
th and got
ain," said
emple St.,
n millman
c Electric

red from an
y disorders.
ow I lived
ndured dur-
adly consti-
couldn't eat
and as a re-
nstant pain
weak and
of the time
so far as

"But all those miserable
are things of the past now, t
lac has made a clean
troubles and straightened
up to where I feel like a
man. My appetite couldn't
and the way I sleep it's a
wake me up in the morning.
gained seven pounds in
have so much more strength
ergy that my work is easy
My telephone number is
727, and if anybody who
know more about my wonderf
covery will call us up either
or my wife will be glad to tal
about it. We both consider
the greatest medicine on
Tanlac is sold in Los
Pasadena and San Diego by
Drug Stores. A personal Tan
resentative is at their
Broadway Store afternoons.
vertisement.

hat Cold Wit
HILL'S
BROMIDE
AND
La Grippe
QUININE
lected Colds are Dangerous
p this standard remedy handy for the first
up a cold in 24 hours—Relieves
in 3 days—Excellent for Headache
does not affect the head—Cascara is best
in Hill's.
RUGGISTS SELL IT

AND CREA
FACTION GUARANTEED
the city and Hollywood. We have our own
ustrating will be appreciated. Please
795 Towne Avenue
NGELES

TCHES
MONTGOMERY
Jewelers
4th and Broadway

Soap
Windsor Square
Wilshire's
Highest Class—Lowest
Residence Property.
R. A. ROWAN & CO.
200 Title Insurance Bldg.
Touch

MA
and can be
ATE. Rem-
results. See
m. Nason's
Bldg. Write
South Hill
FURNITURE
That You Wish to Trade for
See our Exchange Department.
FOLEY'S

hools and Colleges
TARIAL COURSE
TURE EXECUTIVES
Executives GROW. The first step is to
ive—an assistant to some big
per or secretary if unable to
ee by assisting with light office
ment for 1921 now active.
rmation. Fully Accredited.
of F. D. Mackay.
BUSINESS COLLEGE
hone 63193. Los Angeles, Cal.

BURY BUSINESS COLLEG
Foremost since 1894.
d instruction reduces time and increases
ONS FOR ALL GRADUATES.
Rosebury Building, Los Angeles.
at Riverside and Santa Monica.

COMMERCIAL COLLE
ers, Co's and The Stenotypewriter
P. B. T. L. O. T.
all graduates. Demand for graduates
and SECRETARIAL COURSES for
rite for catalog and begin your
ons as possible. Call 42454 or Main 2911.

hool of Secretar
—11-WEEK COURSE—SECRETARIAL COURSE
tsellier Building, 417 West Sixth. Phone 6168.

SCHOOL FOR BO
the School of Los Angeles.
ne Wilshire 414. GEO. H. GARDNER.

ATIONAL SCHOOL OF BUSINESS
Third and Spring Sts.
hirlwind Commercial Courses
$15 PER MONTH.

Fall Term Now in Session
MUSIC—DRAMA—DANCING
The School for results. Write or phone
particulars.

xperts' Training Institu
ol of INTENSIVE Training."
SECRETARIAL AND CIVIL SERVICE courses.
Spring Streets.

HOOL FOR GIRLS
building opened Jan. 3. Preparatory,
diate Courses. Music, Art, Expression, Gym
ANNA B. ORTON, Principal. Fair Oaks and

TARY ACADEMY
School for Little Boys. The largest school of
ers. Pupils admitted at any time. P. G.
bout the year. Send for Catalog. F. S.
16. Phone 74216. ROBERT A. BRUCE, Head

SCHOOL ——— SEMI-MILITARY
BOARDING and DAY SCHOOL
55-969 N. UNION AVE. Telephone Wilshire
Grammar and High School grades. Fine
rm re-opens Jan. 11th. Athletic Field

ENA MILITARY ACADE
On W. Ave. 64 near Pasadena.
a school for boys, from 5th to 12th grades.
and Day pupils. Inquire of Col. E. M.
ne, Telephone (L. A.) 23491, or (Pasadena)
TEMBER 21.

MILITARY ACADEM
OCEAN AVE., LONG BEACH.
ship Academy by the Sea.
on application to Professor Blodgett.

LITARY ACADE
Boarding School for Young Boys
long run. Fifteenth year began September

For young boys. Homelike atmosphere.
fetes, honor and manliness. Graded
taught how to study. Day pupils
until 4 and on Saturday. Play
begins Dec. 5. 4001 West 24th

Don't Sell Your
Yellow Taxicab Stock
Worth more than you paid for it. Don't let the pres-
downward trend of the general stock Market or any-
else influence you.
The Yellow Taxicab
Company
One of the most substantial and prosperous business in-
stitutions in Los Angeles. It has shown a big profit every
month and its earnings are steadily increasing. Its re-
ports for the month of December were $26,949.74.
Think Of It
An infant industry in operation practically THREE
MONTHS and able to declare its FIRST QUARTERLY
DIVIDEND.
The first annual meeting of the stockholders will be
held January 18th, and as soon as the new Board of Di-
rectors is elected all profits to January 1st will be di-
vided between the stockholders.
Boost, Patronize
and Cooperate
The Yellow Taxicab Company
is here to stay—is here to serve the public and make
money for its owners—over 3000 stockholders. Hold
on to your stock, it will advance in value.
The Yellow Taxicab Company
DICK FERRIS, Vice-President and General Manager
Call a Yellow—Peeko 2

BANK SALE
To Liquidate Advances on
New Comet Automobiles
$1450
List Price $2585
Specifications: 6-N Continental motor, six cylinders; Borg and Beck clutch; Col-
dover Wagner ignition system; 135-inch wheel-base and other units of a like
226 N. Hill St.

The Los Angeles Times
THURSDAY MORNING, JANUARY 6, 1921.

SPORTS MOTORING FILMLAND DRAMA

OOTBALL CONFERENCE OF BIG THREE FORMED.

ornia, Stanford and Washington in ew Line-Up; Trio to Make Their Own Playing Schedules.

BY ED R. HUGHES.
[EXCLUSIVE DISPATCH.]

NCISCO, Jan. 5. — The Pacific Coast football ed today at the Palace California, Stanford and y of Washington agreed each other each year. Either of California will play in each year and Washington this trip each year to Cal- play either California or Each of the big three its schedule with games strong teams on the Coast, the big three have other come first.

it will work out this

THEY'LL PLAY.

Stanford will play at Seattle, and on that California meets Univer- ern California at Ber-

later, November 12, plays California at Ber- that same date Stan- a game with either or Nevada at Stanford. 19 is the date of the between California and this year it will be Stanford. both California and rested the Saturday big game, but from now do as they do in the conference—have hard Saturday.

A BIG GAME.

three are thus assured in the home campus and it is believed that the become more important in the eyes of the pub- will compare with the Princeton and Yale other back East each

Stanford at Seat- California at Berkeley, will play Washington Thanksgiving Day understood that permis- has been secured for playing a December 4.

Washington was op- games and was been playing strong while Oregon was getting all the glory. It is believed that Wisconsin will play Washington at Seattle, December 4, this year, and it will be played up as a big intersectional game, just as the Dartmouth game was last month. The organization of the Big Three does not in any way interfere with the Pacific Coast conference except that the conference no longer makes the playing schedules. Eligibility rules and questions of policy will be decided by the conference, as in the past. By this plan U.S.C., which was denied admittance to the conference last month, can now come in and schedule games with any of the teams.

TROJANS TO BERKELEY.

U.S.C. has already scheduled a game with California to be played at Berkeley, November 5, and it is quite likely that it will play Oregon, O.A.C., or Washington State College, and may take on two of them—one at Los Angeles and the other in the north.

This will give a true line on University of Southern California, and if that team wins its games it will have a good claim to be the western team to play at Pasadena next New Year's Day. If the team is selected, Los Angeles folks will be happy, for it proves them have University of Southern California overlooked every time a western team is selected.

The impression is growing that it is going to be a hard matter to get a crack eastern team to play at Pasadena next New Year's Day. The beating Ohio got at the hands of California is being talked about all over the country, and a team that makes a reputation back East will hesitate about coming out here to lose it.

THEY DID IT.

The men who fixed the first dates for the big three today are: Prof. L. J. Ayer of the faculty of the University of Washington; Ed R. Martin, graduate manager, and Walter Powell, head coach at Stanford, and R. W. Cortelyou, assistant graduate manager at California. Andy Smith, head coach of California and Lute Nichols, graduate manager at California, did not arrive from the south in time to attend the meeting. But the dates fixed are satisfactory to them, so everything is settled.

One of the Best Hoop Guards in South.

Darwin Tate of the L. A. City Men's Basketball Team.

Mister Tate and his mates were oozed out of a victory by a margin of one point at the hands of the California varsity five last night. The final score was 43 to 42. Mayor "Pinkey" Snyder was on hand to start the gladiators on their way by tossing up the casaba.

Le Hane Takes Basket Game in Last Minute.

Throwing a basket in the last minute of play, Louis Le Hane scored the two points that brought victory to the University of California basketball team in the clash with the L. A. City Men's five on the latter's floor, last night. The final score was 43 to 42.

The City Men led at the end of the first half by a margin of one point, the count being 19 to 18.

Starting the second half with a rush the City Men soon had a six-point lead on their rivals. But the fighting Bears were not to be denied. With Eggleston, their running guard, leading the attack the Blue and Gold men evened the tally, and from then on it was a bitter fight to the finish.

SOME GOALER.

Eggleston was the scoring strength of the Bears. In the second period he sent seven field goals through the round ring and threw one foul for a total of fifteen points. He found the hoop with uncanny success, ringing goals from all sides of the courts.

Eggleston was on the floor ostensibly to guard "Skeeter" Swan, the star forward of the City Men. But before the game was over it appeared that Eggleston was the party that needed the guarding, not Swan. The record of the two men speaks for itself. Eggleston threw eight field goals all told and one foul for seventeen points. Swan ironed five field goals and two fouls for twelve points.

LOSES GAME.

Commission of fouls really lost the game for the City Men. Of the nineteen called against them Symes and Eggleston made eleven good. Only five fouls were called against the Bears, Swan throwing two of these.

"Maury" Rock featured the first half with clever and seemingly impossible throws. He threw four goals in the first period. In the second half he threw three.

In a preliminary game the Gardena Athletic Club defeated the Franklin High School by a score of 22 to 18. The score:

California.		City Men.
Douthit (8)	Forward	Swan (12)
Symes (12)	Forward	Rock (14)
Larkey (2)	Center	Cate (8)
O'Neil (2)		
Eggleston (17)	Guard	Cooper(6)
Leflane (2)	Guard	Scott
		Tate (2)

Referee, Horning.

TIJUANA RESULTS.

[EXCLUSIVE DISPATCH.]

SAN DIEGO, Jan. 5.—Billy Lane, Lonnie Tryon's crack 3-year-old, took the honors today at Tijuana in the feature race of the card. Billy got off with a good start and made the six furlongs in 1:13⅘. The results:

First race, five furlongs—Hattie McCarthy, won; Chrome, second; Lantern, third. Time, 1:01 1-5.

Second race, one mile—Our Maid, won; Red William, second; Maud M., third. Time, 1:42.

Third race, one and one-sixteenth miles—Mike Daly, won; Winland, second; Perfect Lady, third. Time, 1:48 1-5.

Fourth race, one mile and seventy yards—Shenandoah, won; Sauer, second; Baby Suter, third. Time, 1:46.

Fifth race, six furlongs—Billy Lane, won; Boo Dewey, second; Exhalan, third. Time, 1:13 1-5.

Sixth race, six furlongs—John Jr., won; Peckland, second; Prince Post, third. Time, 1:13 3-5.

Seventh race, one and one-eighth miles—Regreso, won; Horace, second; Darsky, third. Time, 1:55 4-5.

BIG VERNON SHOOT ON SUNDAY MORNING.

President A. W. Bruner of the Vernon Gun Club announces another of the winter shoots on Sunday morning to put the boys in shape for the big midwinter Pacific Coast handicap shoot over the Vernon grounds on February 24, 25, 26 and 27. There will be four twenty-five-bird events, shooting from the sixteen-yard mark. In addition there will be a fifty-bird handicap affair with the gun pointers handicapped from sixteen to twenty-one yards.

DOMINOS TRIUMPH.

The Winged Domino All-Star basketball team defeated the Central Evening High School casaba tossers by a score of 30 to 23, last night. The game was well contested throughout. Ganz, Moore, Barr, Imy, Enstedt and Siegel comprised the Domino team and Talmadge, Croon, Talmadge, Raab, Schlocher and Smith lined up for the evening high schoolers.

FRESNO CASABERS TO MEET CALIFORNIA.

[SPECIAL CORRESPONDENCE.]

FRESNO, Jan. 4.—California's first varsity basketball team, now on tour of California, is scheduled to meet the Fresno city quintet, composed of former university and college players, at the civic auditorium, Monday night, according to information received by the manager here. Playing on the Fresno five will be Ralph Owen, former Cornell player, and "Andy" Anderson, former captain of the California team.

GRABS HANEY, MALLETTE.

"Tuffy" Conn, whose football team is to play the Akron (O.) professional pigskinners at Pasadena on January 15, plucked two new players for his eleven yesterday.

Fred Haney and Frankie Mallette are the birds in question. They carry their own reputations with them. Haney was one of the greatest halfback stars ever turned out at Polytechnic High School. It is related of him that in his last year at the Mechanic school he practically beat L. A. High single-handed.

THE "RABBIT."

Frankie Mallette, better known as "Rabbit," a cognomen bestowed upon him as a tribute of love and affection by his team mates when he was a student at U.S.C., was one of the best quarterbacks that ever played on a football gridiron in the south. He is shifty, cunning, tricky, elusive and runs with bewildering speed. With Haney, Mallette and Conn in the All-Stars' backfield the combination will run largely to speed.

The Akron bunch is working out each morning at the Y.M.C.A. field on Stephenson avenue. They are practicing with a vim and expect to be in splendid shape when the first game of the series of three is played at Pasadena one week from Saturday.

Conn expects to have other Southern California stars on his team when the whistle blows for the professional fray. One of these is Harry Kirkpatrick, former crack end for Occidental. Deems of Occidental has already consented to play.

MINORS FROWN ON PACT.

[BY A. P. NIGHT WIRE.]

DETROIT (Mich.) Jan. 5. — A majority of the representatives of minor baseball leagues who were members of the committee that drafted the proposed major-minor agreement are ready to report unfavorably to the minors at the meeting in Chicago Monday, according to G. H. Maines, president of the Michigan-Ontario League, and a member of the drafting committee. The proposed agreement to which Maines has taken objection is growing in disfavor among smaller league leaders, he declared.

Maines's assertion was contained in a statement tonight in which he criticised the position taken by August Hermann, chairman of the defunct national commission, who, he said, apparently "wishes to force the new baseball agreement down the throats of the minor leagues."

"The minors are stronger today than ever," he continued. "They are in a position to get a proper voice and vote in the councils of organized baseball and all they ask is an agreement fair to them, to the majors and to the public."

WHIP THEM INTO SHAPE.

[SPECIAL CORRESPONDENCE.]

REDLANDS, Jan. 5. — Guy Daniels, coach of Redlands High School, is hard at work whipping his basketball team into shape for the opening of the season scheduled in the Citrus Belt League in just about two weeks.

Daniels has several of his best men from last year on the job and some new men that are showing up well. He believes that his team will be 50 per cent stronger than last year, but is also expecting the other teams to be.

The following is the league schedule.

January 2—Riverside at Redlands; Chaffey at Pomona.

January 28—Pomona at San Bernardino; Riverside at Chaffey.

February 4—San Bernardino at Redlands; Pomona at Riverside.

February 11—Redlands at Pomona; Chaffey at San Bernardino.

February 18—Redlands at Chaffey; San Bernardino at Riverside.

ORANGE FOR CARDINALS.

[BY A. P. NIGHT WIRE.]

ORANGE (Tex.) Jan. 5.—Branch Rickey, manager of the St. Louis Cardinals, completed arrangements here today to train his team at Orange.

MANY IN FUTURITY.

[BY A. P. NIGHT WIRE.]

NEW YORK, Jan. 5.—Nearly 1100 entries have been made for the Futurity race in Kentucky for the 1923 season. This, it was said, means the richest two-year-old classic ever contested.

RIVAL MANAGERS IN ABILITY TILT

Cobb and Speaker Will Try to Outvie Each Other.

Ball Stars Only Two Playing Chiefs in Majors.

Wails Still Heard Over Ohio-California Game.

BY HARRY A. WILLIAMS.

Probably the work of no two rival managers in the history of the game will be followed with greater interest than that of Tris Speaker and Ty Cobb this season.

Both are stars of the first magnitude, and incidentally they are the only playing managers in the majors. While Jennings, McGraw, Robinson and other stars won pennants as bench managers, and a good batch of them, the star as a rule has not been wholly successful as a playing manager. Among the exceptions were Chance and Clarke of the old school and Speaker of more recent fame.

The responsibilities of leadership had a tendency to affect their work in the field, but more particularly their batting.

Chase did not succeed as a playing manager, while Wagner and Matheweson lasted quick as bench managers. Hugh Duffy, one of the greatest batters of the old school, failed to deliver with the White Sox, and now comes back for another whirl on big time with the Red Sox. Lajoie flivvered with the old Naps.

Cobb and Speaker, as sheer skill in ball playing goes, probably are the greatest in the history of the game to become rival playing managers. Until the advent of Ruth, Sisler and Hornsby they were regarded as the last word in baseball, and the three mentioned have a long road to travel before they establish themselves as the equals of the Georgia Peach and the fleet Texan.

Speaker is the only topnotcher to assume the added burden of management and play as good or better ball than when he was carefree. Cobb, apparently on the downgrade as a player, can hardly be expected to duplicate Speaker's achievement. Furthermore, Tyrus Raymond is more

(Continued on Third Page.)

"Red" Oldham to Pitch Sunday Against Sox.

Joe Pirrone, manager of the coast and major league all-star team will again pit his men against "Doc" Anderson's L. A. White Sox, when games are billed for Saturday and Sunday at the Sox Park, East Fourth and Anderson streets. The games are to start at 2:30 o'clock and capacity crowds are looked for both days.

Heading his list, Pirrone has Red Oldham, the only pitcher so far that has trimmed the Sox twice. He is signed up to pitch Sunday's game and is in good condition and feels assured of a third victory over the Terrible Sox.

In Saturday's game, Pirrone has selected Ray Keating to do the pitching. Keating is a Los Angeles club hurler and recently pitched a 6-to-6 tie against the Sox.

Josh Billings, catcher with the St. Louis Browns last season, has been signed to play for the all-stars. Another much talked about backstop to play is Johnny Bassler, Los Angeles catcher.

Other players to appear on the Pirrone phenoms are Meusel, Boeckel of the Boston Braves; Art Griggs, Bert Niehoff and Carter Elliott.

FRANK ADAMS WINS POLICE BOXING TITLE.

[BY A. P. NIGHT WIRE.]

NEW YORK, Jan. 5.—Frank Adams, New York policeman, won the heavyweight amateur boxing championship of New York State in the final of the tournament tonight. He received the judge's decision over Magnus Clark.

I. Seligman of New York won the 158-pound title over Wallace Covert. Archie Walker of New York retained his 135-pound title, defeating Nick Penuti, New York, the referee stopping the bout in the first round. Harold Evans, New York, won the 125-pound championship over J. Gavigan. The 108-pound championship went to James J. Fanning, New York, who defeated William O'Connell.

COACH WATSON RESIGNS.

[BY A. P. NIGHT WIRE.]

IOWA CITY (Iowa) Jan. 5.—Jack Watson, for eight years track coach at the University of Iowa, has resigned. Some time ago he refused the tender of a new contract.

NOW FOR LURE OF THE LINKS.

Swish of the Brassie Soon to be in Evidence.

Los Angeles Club Tourney Starts February 6.

Horde of Eastern Golf Cracks Wintering Here.

BY PAUL LOWRY.

The chirp of the new year finds the demon wielders of the driver, brassie, midiron, niblick, cleak and mashie very much on the job.

The opening spasm of the 1921 season, as far as tournament play is concerned, will be the open championship meet scheduled for the 6th, 7th and 8th of February, at the Los Angeles Country Club.

With a horde of eastern cracks wintering in the South this year, the competition should be of the warmest variety. Men like Leo Diegel, Eddie Loos, Charlie Mayo, Arthur Clarkson, Dave Livie and others, who pack eastern reputations as long as your arm, have moved in to give the home boys a run for their money.

Last year John Black jockeyed down from San Francisco and walked away with the gravy after a torrid journey over the seventy-two holes. John will have plenty of opposition this year if he cares to make the trip.

Diegel, the 21-year-old youth who died for second in the national open championships last year, has been here for several weeks. He has been wandering around from course to course and socking old records all over the place. Any time the directors of a course want a new record hung up, they send for Leo Diegel. Leo does the rest, which means flat-wheeling his way around for a new mark.

Loos, who was Diegel's partner, when they defeated the noted Vardon and Ray, 3 and 2, last summer, has just arrived in Pasadena where he is to be associated with Diegel at the new Pasadena Country Club for the winter months. He is to make his first appearance Sunday in a special foursome, playing

(Continued on Second Page.)

JANUARY PRICES
Suit and Extra Trousers
$45 $55 $65
and Upwards
Medium-Weight Fabrics—suitable for Year-'Round Wear—also beautiful Spring Goods for those who are hot blooded—as well as Heavy-Weight Materials—at these January Prices, which show reductions of $25 to $50.
Overcoats too, at bottom prices.
The Nicoll Standard of Tailoring
Means Continued Satisfaction
NICOLL The Tailor
Wm. JERREMS' SONS
622 South Spring
See OUR Windows

SOUTHPAW IS SOME GOLFER.

Johnnie Levison Shows Well on Del Monte Links.

Season of 1921 Has Started off With a Bang.

Star Players Sort of "Ducked" the Tournament.

[SPECIAL CORRESPONDENCE.]

DEL MONTE (Cal.) Jan. 5.—The 1921 season of golf has started off with a bang at Del Monte. The annual holiday tournament brought out an array of players who were given an opportunity to inspect the work of alterations and improvements that are going on both at the Del Monte and Pebble Beach courses. The star players sort of "ducked" the tournament to get in some friendly matches at Pebble Beach, but there were three flights of men and two of women who displayed some very keen competition.

A feature of the play was the constant steadiness of Johnnie Levison, the southpaw from San Jose. Johnnie is one of the regulars in the Del Monte tournaments and never fails to give a good account of himself. He is undoubtedly one of the steadiest left-handed experts on the Coast.

FORMER STAR.

Another outstanding feature was the appearance and victory of Mrs. S. Platt in the women's event. Mrs. Platt was formerly one of the stars in the Metropolitan Golf Association, but in recent years has been making her home in Nevada and has not had much opportunity to contest on the links. She was hardly seen at her best, but displayed enough to win the praise of the galleryites who followed her final match with Miss Josephine Moore, who was the winner of last New Year's tournament.

A new sort of record (if record it may be called) was set up during the course of the Del Monte New Year's tournament for women. One of the contestants who was a novice making her first entry into competitive play turned in her card which showed a total of twenty-three strokes for the twelfth hole. Most players would have reported no card, but the game participant showed the right spirit in going through and making a report.

WINS SECOND.

Miss Adelaide Macaulay of Vancouver was the winner of the second flight in the New Year's tournament. Miss Macaulay is visiting here with her uncle, D. E. Brown of Vancouver.

The next golf event at Del Monte will be a match play versus par competition on Sunday, January 16. It will mark the start of a series of week-end competitions that will extend throughout the season. A number of eastern, Canadian and Northwest golfers are coming to California and many of them will be seen in these Del Monte week-end tournaments.

Roger D. Lapham, president of the California Golf Association, and E. H. Lestock Gregory, secretary and treasurer, were among the visiting players over New Year's. They spent some time in going over the two courses and are enthusiastic over the prospects of the courses being in first-class condition for the holding of the California State championship tournament next September.

Perhaps one of the most popular feats celebrated on the historic Del Monte links was the performance of Phil O'Connell of the Stockton Golf and Country Club in carrying off the net trophy during the course of the New Year's tournament. His card was 94-22-72. It was by far the best golf he has ever played. Phil has been playing the game for two years and now has his first trophy from the links.

NOW FOR LURE OF THE LINKS.

(Continued from First Page.)

with Diegel, against Dr. Paul Hunter, State amateur champ, and E. S. ("Scotty") Armstrong, former Southern California titleholder.

Opening on Sunday, February 6, with eighteen holes, amateur and professional event—best ball—trophies for amateurs, and cash prizes for professionals, the second and third days of the open tourney will be devoted to thirty-six holes each day for the open championship.

Entries from amateurs with club handicap of ten and under only will be received. There will be trophies for the amateurs with ten cash prizes for the "pros." In addition the championship trophy presented by A. G. Spalding and Brothers, emblematic of the championship, will go to the winner to be held by his club for one year.

The entrance fee for the works is five iron men and should be made payable, we are told, to D. Scott Chisholm, and mailed to him care of the Alexandria Hotel.

* * *

The new Flintridge Country Club is to be formally thrown open on Saturday with a golf tourney, horseback riding and a buffet lunch programmed as the day's doings. This new course is situated partly in La Canada Valley and partly in the Arroyo Seco, three miles northwest of Pasadena.

The eighteen-hole course, designed primarily for the convenience of residents of Flintridge, a new subdivision owned by former U. S. Senator Frank P. Flint, is at the same time open to those who live outside the favored zone. The course is said to be one of the sportiest in the south. Dave Findlay is the professional.

The tourney for pros which is to start at 1 o'clock, will attract practically all the cracks. Leo Diegel, Charlie Mayo, Dave Livie, Ed Gayer of Spalding's Arthur Clarkson, Hutt Martin, Frank Peebles, Arthur Rigby, Chick Fraser, Tom Brooks and many others will all be in the running.

* * *

In behalf of the Harry Lauder fund for crippled soldiers and sailors, Scotty Chisholm has arranged two exhibition matches at the Pasadena Country Club on Sunday. In the morning Miss Margaret Cameron and Frank Peebles will play Mrs. Dunn-Webb, the only women professional in this country, and Arthur Clarkson, the new "pro" of the Ambassador Country Club. Peebles is the sage of Annandale and the man responsible for the development of Miss Cameron into a State champion.

In the afternoon Dr. Paul Hunter and "Scotty" Armstrong will play Leo Diegel and Eddie Loos.

WHY NOT USE HIS MIGHTY LEFT?

[BY A. P. NIGHT WIRE.]

NEW YORK, Jan. 5.—Babe Ruth today asked the police department for a permit to carry a revolver during the crime wave. It was granted.

The home-run slugger told the police he frequently had considerable money and much jewelry on his person. He intimated a lack of ambition to make any literal home runs with hold-up men at his heels.

ENGLISH GOLFERS TO INAVDE AMERICA.

[BY A. P. NIGHT WIRE.]

NEW YORK, Jan. 5.—Five English golfers, representing the Royal and Ancient Club of St. Andrews, will come to this country next summer to return a similar visit to England last year of a committee of the United States Golf Association, it was learned today.

After their tour the visitors will confer with officials of the United States Golf Association regarding proposed changes in rules permitting the cleaning of muddy balls and their removal by hand when imbedded in putting greens.

MISS ENA ISSUES A SWIMMING CHALLENGE.

[BY A. P. NIGHT WIRE.]

BALTIMORE, Jan. 5.—Miss Ena Pettingill, 13-year-old Baltimore girl, who has won numerous prizes in swimming contests, has issued a challenge to race any female swimmer in the midget class in the United States, up to a distance of 100 yards.

Although this is only her second season in the aquatic sport, Miss Pettingill is credited with having traveled forty yards in 24.2s.

TODAY'S SPECIALS
Individual
ROCK BASS
with butter sauce, and delicious
GREEN SEA TURTLE SOUP
Served to perfection at
Michael Klemtner's
MARINE CAFE
617 So. Spring
"Everything from Under the Sea."

Michael Klemtner's
Triangle Cafe
717 So. Olive St.
OUR SPECIAL SEVEN-COURSE
DOLLAR DINNER
IS SERVED FROM 5 TO 9 P.M.
Appetizing Shoppers' Luncheon, 50c

Horse Races Daily (except Mon.)
TIJUANA
Mexico
$2000 Far West Handicap Sunday

AQUAZONE
OXYGEN-WATER

The Prehistoric Man

The Prehistoric Man drank from running brooks and bubbling springs—he drank deeply for exertion caused a craving for water.

Because he led a perfectly natural life he took into his body sufficient oxygen to cleanse and purify, to oxidize and destroy poisonous waste matter.

He had energy—strength—health! Nature provided her great tonic, her great medicine—OXYGEN.

The Modern Man

The Modern Man drinks water that has stood in reservoirs, then run for miles through iron pipes.

Even an abundance of "outdoor" water would not supply the needed oxygen, for his life is such that poisons accumulate rapidly in his system.

But Aquazone, containing a high percentage of atmospheric oxygen, keeps the body sound and well—it cleanses and purifies.

The Natural Enemy of Disease

Aquazone contains 5½ times as much free atmospheric oxygen as ordinary water. This is a thoroughly established scientific fact proved daily by the analysis of chemists.

Before Aquazone was offered to the public, research and experiments made under the supervision of physicians proved its effectiveness in the relief of kidney, stomach and bladder trouble, rheumatism, influenza, nervous disorders and as a tonic. $3 per case of 24 bottles—$1 refunded for case and bottles—free booklet.

In justice to yourself you should investigate.

Aquazone Laboratories, Inc.
812 W. 16th St., Los Angeles.
Phone 26914 or 11980.

Sun Drug Co. Fountains

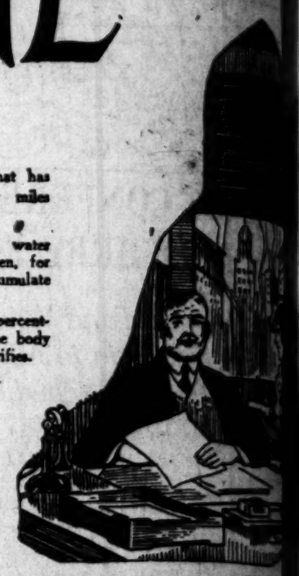

Out-of-Town Inquiries

Hart Schaffner & Marx
Norfolk Suits for
BOYS
$19.50
(Sizes 8 to 18)

This low price itself is of no particular importance—it's the value—the long-wearing, honest service that you get for your money that counts. 'Most anybody can produce suits to sell for $19.50, but it takes Hart Schaffner & Marx to make suits like these. We believe they're the best values on the Pacific Coast.

They're all wool—stylishly tailored. The pants are full lined, with double-taped seams. They're all new models in a wide range of patterns including plain grays, tans, browns and heather mixtures.

Small Boys' Hats Reduced

—New shapes in beaver, plush and velvet. They're mighty fine hats, and are very exceptional values at these reduced prices. You'll like them for their long-wearing qualities — the boys for their "class."

J. B. Silverwood
"—the store with a Conscience"
BROADWAY AT SIXTH

Visit the Boys' Barber Shop—3rd Floor

—You'll find trained barbers who know just how the boys like their hair cut. Bring the children in—have their hair trimmed or bobbed by experts.

THE HOME OF HART SCHAFFNER & MARX ALL-WOOL CLOTHES FOR BOYS THAT ARE "JUST LIKE DAD'S"

Your Spine Tells Me the Story

It's Hard to Believe, But Here Is Your Proof

Do Not Tell Me Anything. I Will Point Out the Part of Your Spine Responsible for Your Entire Trouble

REMEMBER. The Part of Your Spine Indicated by the Arrow as the CAUSE of your disease. Remember, further that an X-Ray Photograph will support the outline which follows:

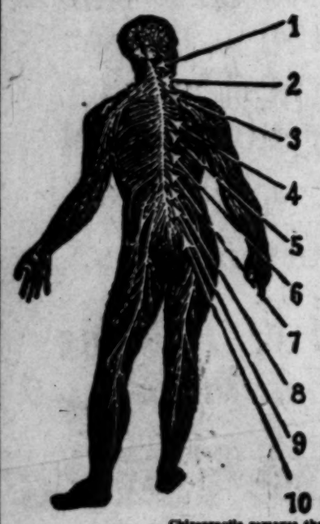

1. Slight subluxations at this point will cause so-called headaches, eye diseases, deafness, epilepsy, vertigo, insomnia, wry neck, facial paralysis, etc.

2. A slight subluxation of a vertebra in this part of the spine is the cause of so-called throat trouble, neuralgia, pain in the shoulders and arms, goitre, nervous prostration, la grippe, dizziness, nasal catarrh, etc.

3. The arrow head marked No. 3 locates the part of the spine wherein subluxations will cause so-called bronchitis, fetions, pain between the shoulder blades, rheumatism of the arms and shoulders, hay fever, writer's cramp, etc.

4. A vertebral subluxation at this point causes so-called nervousness, heart disease, asthma, pneumonia, tuberculosis, difficult breathing, other lung trouble, etc.

5. Stomach and liver troubles enlargement of the spleen, pleurisy and a score of other troubles, so-called, are caused by subluxations in this part of the spine.

6. Here we find the cause of so-called gall stones, dyspepsia of upper bowels, fevers, shingles, hiccough, worms, etc.

7. Bright's Disease, diabetes, floating kidney, skin disease, boils, eruptions and other diseases, so-called, are caused by nerves being pinched in the spinal openings at this point.

8. Regulations of such troubles as so-called appendicitis, peritonitis, lumbago, etc., follow Chiropractic adjustments at this point.

9. Why have so-called constipation, rectal troubles, sciatica, etc., when Chiropractic adjustments at this part of the spine will remove the cause?

10. A slight slippage of one or both innominate bones will likewise produce so-called sciatica, together with many "diseases" of pelvis and lower extremities.

Chiropractic removes the cause of disease. Make your appointment today.

F. F. PYOTT, D. C., Ph. C.
708-710 American Bank Building
Second and Spring Streets
Hours: 10-12, 2-5, 6-7 p.m. Phones: Office, 61189; Res., West 3295.

Graduate Weber Normal College. Three years' scientific study in France, Belgium and Holland. Three-year graduate of the Palmer School of Chiropractic. Six years' successful practice in Chiropractic.

REVIEWING SPORTS FOR PAST YEAR.

POLO.

The year in polo was marked by the first real activity since the close of the World War. The interest in the sport centered in a real, practical effort by the Meadowbrook four to popularize the game by appealing to the general public and, although the idea shot a little wide of the objective mark, it was productive of some good. The preparations for the international match against England next June stirred up additional interest and, while no new playing material was discovered, it will be a consolation to the game that it will carry more widespread sympathy in its effort than any international polo team that ever left in quest of international honors.

For the first time in the history of western polo the national championship was awarded to Meadowbrook, the senior and open championship going to the home team. The four who represented Meadowbrook were Devereux Milburn, Tommy Hitchcock, Jr., J. Watson Webb and C. C. Rumsey. The junior event went to Myron Mawr, with J. Wanamaker II, H. H. Stokes, F. Roe and B. McFadden, West Point entered the junior event and was barely beaten by Myron Mawr.

ATHLETICS.

The season in track and field sport was an exceptionally big one, the preparations for the Olympic Games, its tryouts and other test competitions arousing the men of muscle all over the United States to their greatest efforts in trying for places on the team. What the American athletes did at Antwerp, where they scored as many points as the entire nations of the earth put together is now ancient history, but what the American girls did in the contests for women was still more surprising.

During the progress of the season a number of minor records were made, but it was notable that the standard marks remained untouched. Perhaps the fact can be accounted for by the very advanced caliber of records in the championship events. Nowadays it requires a superathlete to set up a new record in either track or field. In the team championship for the national outdoor event held in the Harvard Stadium the Chicago A. A. and the New York A. C. competed, the victory going to the former by a score of 35 points to 34.

Individually Charles Paddock of Los Angeles and Alan Woodring of Syracuse proved to be the leading American sprinters, while Robert W. Landon of Yale University turned out to be the star jumper of the year and his win at the Olympic Games was the most sensational event of the meet. Pat Ryan showed the best all-around ability as weight tosser by winning a first and second at the Olympic Games.

TRAPSHOOTING.

The trapshooters enjoyed a most prosperous season, and not only did the American followers of the sport show proficiency at home, but they acquitted themselves equally well across the Atlantic. The United States sent eight trapshoots to compete in the Olympic Games at Antwerp. They were Jay Clarke, Jr., captain; Mark Arie, Horace R. Bonzer, B. S. Donnelley, F. W. McNeir, Fred Plum, F. M. Troeh and Frank S. Wright. In the Olympic team championship America won the premier honor by breaking 547 targets or clays, out of a possible 600. Belgium was second with 503, and the six other nations finished away in the ruck. In the individual world's championship, Mark Arie won with an actual 95 out of 100 targets. Previous to the Olympic meet the Americans won the team and individual championships of England. F. M. Troeh winning the latter event with a total of thirty-nine breaks out of forty. B. S. Donnelly won the doubles championship, and made a new British record by breaking ten straight.

Frank S. Wright is the present American amateur champion, with a record of 197 out of a possible 200, and made at Cleveland, O., on August 23-28. Mrs. Judd H. Bruff is the woman champion, with 85 out of 100, made at the same meet. J. G. Spencer of St. Louis, Mo., is the professional champion by breaking 195 out of 200.

GOLF.

In the world of golf early season predictions were more than borne out. The year in the realm of the cleek and the brassie was the greatest that the sport has seen since it was introduced into this country, made so by a set of circumstances unusual in themselves. For one thing, 1919 will be remembered as the year of the second invasion of Harry Vardon and Edward Ray. These two had come to America to play in the national open championship in 1913, and had been deprived of the honors only through the unexpected greatness of the then little known amateur Francis Ouimet. This time, however, there was no Ouimet to interpose himself between American golfing prestige and the might of the Britons, and although Charles Evans, Jr., and Bobby Jones, among the amateurs, and Jack Hutchinson, Leo Diegel and Jack Burke, representing both the home bred and resident professionals, strove manfully to hold the visitors at bay, the mighty Ray led the field and won the crown after seventy-two holes of play over the links of the Inverness Club of Toledo, and Vardon ably backed up his compatriot and finished in a tie for second place with the three mentioned above.

But if the open championship left little for the home talent to enthuse over, the amateur event was a horse of an entirely different color. Here again there was a British champion to be considered, Cyril J. H. Tolley having come from England in company with Roger Wethered, and Lord Charles hoped to give the Americans battle on their own turf. In the field, also, was T. D. Armour of Lothianburn, Scotland, holder of the French amateur championship; C. B. Grier of Montreal, Canadian champion, and a representative team from the Dominion, which had come down to play in the international match with the United States.

Armour reached the last eight, but Grier was soon disposed of in the match play, while the British champion, Tolley, together with Wethered and Lord Charles Hope, did not even qualify. With the international element eliminated, the championship, held over the course of the Engineers' Country Club at Roslyn, L. I., resolved itself into a battle for the honors between the American "Big Three" in the amateur ranks, Evans, Ouimet and Jones. Ouimet and Evans met in the thirty-six-hole final, when the latter won by the astonishingly one-sided score of 7 up and 6 to play.

Miss Alexa Stirling of Atlanta was the only one of the three American championship holders of 1918 to hold her place, Walter Hagen giving place to Ray, and S. Davidson Herron of Pittsburg to Evans. However, Miss Stirling notched her third consecutive success in national title play, equaling the American record in this respect, and demonstrating that she outranks any other linkswoman of the United States by a stroke or two. This year the women's national was decided over the Mayfield links at Cleveland. Miss Stirling and Mrs. J. V. Hurd of Pittsburg, who as Miss Dorothy Campbell of North Berwick, Scotland, once held the triple crown of the British, American and Canadian links, met in the final, when the former won by 5 up and 4 to play

Lyons Cubs Take Garston Lambs Taw at Golf.

[SPECIAL CORRESPONDENCE.]

REDLANDS, Jan. 5.—By a score of 11 to 4 the Lyons Cubs team of golfers at the country club licked the Garstin Lambs in a great match play. The Cubs were captained by J. M. Lyon and the Lambs by H. L. Garstin. Lyon lost to Garstin, but his team won handily.

On the Cubs team R. Hornby, Homer Joy, C. F. Smith, L. I. Moore, J. L. Rolfe, C. J. Tripp, W. E. Rabbeth and L. M. King won their matches. E. A. McDonald, F. H. Jackson and J. M. Lyon, D. C. Lefferts lost.

On the Lambs team R. Herold, Jack Finlay, H. T. Joy, A. C. Cameron, S. Williams, E. M. Cope, W. Dickson, lost, while W. H. Lincoln, J. R. Finlay, H. H. Garstin, J. W. Gill, won their games.

J. R. Finlay won the weekly sweeps at the club, being one up on Homer Joy. Others finished as follows: R. Herold, L. M. King, F. H. Jackson, W. H. Lincoln, W. E. Rabbeth, E. A. McDonald, J. W. Dickson, Homer Joy, L. I. Moore, C. J. Tripp, D. C. Lefferts, Jack Finlay, R. Herold, H. T. Joy, J. W. Gill, E. M. Cope, C. F. Smith, A. C. Cameron, S. Williams, J. M. Lyon and H. H. Garstin.

MAUPOME DEFEATED AT THREE CUSHIONS.

[BY A. P. NIGHT WIRE.]

MILWAUKEE, Jan. 5.—Otto Reiselt of San Francisco defeated Pierre Maupome of Milwaukee in the second block of their three-cushion billiard tournament here Tuesday night by a score of 55-42, in fifty-nine innings. Maupome's high run was four, while Reiselt hung up one of six and another of five.

SPRANGER-BARNABE GO TO CANADIAN CLUB.

[BY A. P. NIGHT WIRE.]

PORTLAND (Or.) Jan. 5.—Infielder Carl Spranger and Outfielder Charles Barnabe have been released to the Regina club of the Western Canadian League by the Portland team of the Pacific Coast League, Manager Walter McCredie announced today.

WILL LOOK 'EM OVER.

Having heard that three members of the team will be under observation by a big league scout next Sunday, the members of the Gene Murphy nine will be on their toes in next Sunday's game against University Film nine.

The game will be played at Davis Park, Twelfth and San Pedro streets and is expected to be fast. Both clubs are in class AA of the Managers' Association.

TENNIS STARS PRACTICE.

[BY A. P. NIGHT WIRE.]

PHILADELPHIA, Jan. 5.—Several court tennis stars, including Jay Gould, the titleholder, started practice at the Racquet Club today for the American open championship tournament to be held next week.

HOLLYWOOD VICTORIOUS.

Coach Cox's Hollywood High School basketball team defeated the Gardena five by a score of 23 to 17 yesterday on the Hollywood courts. The play was loose.

JUDGMENT IS AFFIRMED.

Word was received here yesterday that the State Supreme Court has affirmed the judgment of $2300 in favor of D. C. Carbaugh and wife, for damages following personal injuries as a result of a collision between the automobile occupied by the Carbaughs and a car belonging to the White Bus Line. The original judgment was $1775 for Carbaugh and $4000 for his wife, but the amount was compromised to the sum named on the agreement that the defendant company would not prosecute an appeal.

ADMITS PLAN OF HIGHWAYS WAS MISSING.

Imperial's County Engineer Says Specifications Not on File for Fortnight.

[EXCLUSIVE DISPATCH.]

EL CENTRO, Jan. 5.—Admission that there were no highway plans and specifications on file in the office of the County Engineer on Aug. 3, 1920, or for approximately two weeks thereafter, was made this afternoon by County Engineer Wade, who said that he received one set about August 17, and did not receive the set under which the highways are being built for a week or two after that. Mr. Wade was testifying in the suit to prevent payments for construction on county highways. August 3 was the date when the call for bids was issued, and the plaintiff was endeavoring to show that bidding was difficult.

Although the prosecution secured several admissions, the defense scored heavily all day by the continual refusal of Judge Curtis of San Bernardino county to admit certain evidence.

Comparisons of routes on which it is now planned to construct highways, and the original routings as defined in the call for the election, although repeatedly sought by the plaintiff, were not permitted by the court on the evidence introduced.

The prosecution is represented by J. F. Seymour and E. R. Young of Los Angeles, the county by Dist.-Atty. E. R. Simon, Deputy Dorsey Whitelaw and Deputy Charles Scott, while the contractors are represented by J. Stewart Ross, Ross Hickcox and R. B. Whitelaw.

Earlier in the day County Clerk Cook testified that he had been unable to find the missing report of August 2, which F. S. Lack, county highway chairman, testified he had filed with the board. The prosecution was planning on making a big issue of this.

Boulder Canyon Dam Site Found to be Feasible.

[EXCLUSIVE DISPATCH.]

EL CENTRO, Jan. 5.—The Boulder Canyon dam site is feasible, according to word brought back by J. S. Nickerson, president of the irrigation district, from W. W. Schlecht, manager of the Yuma project, under whose direction the surveys are being made.

The crews are installing new diamond drill machinery and there remains but one small section in the center of the river where bed rock has not been located. Mr. Schlecht, however, states that there are several possible sites within a few hundred rods.

The board of the directors of the district contemplates a trip to the dam. Congressman Swing has expressed a wish personally to visit the site of the project he will have so much to say about, in order that he may talk with first-hand information and if possible, the board will try to make the trip about the time Congressman Swing starts East.

HUNTING FOR CACHE IN HOLE IN DESERT.

[EXCLUSIVE DISPATCH.]

HOLTVILLE, Jan. 5.—A desert hole was the cache for a rifle, a phonograph and other stolen goods, according to an asserted confession by Harve Hamel, 18; Tucker Terhune, 22; Joseph Pina, 22, and Lee Orr, 32 years of age, who have been arrested and charged with three robberies in the vicinity of Bond's Corners. The goods have not yet been found.

FINE TRADE CHANCES IN LATIN LAND.

Head of Municipal League Tells City Club Mexico is Near New Prosperity.

Conditions in Mexico are highly encouraging, according to Nelson O. Rhoades, president of the Municipal League, who told the members of the City Club yesterday of the recent excursion of the Los Angeles Chamber of Commerce to Mexico City.

"Americans generally, and we here in Los Angeles especially," said Mr. Rhoades, "should do our utmost to foster our interests in Mexico. Three-fourths of Mexico is within direct competitive reach of Los Angeles, and we found everywhere in Mexico a special desire on the part of the Mexican people, from President Obregon down, to cultivate and to please the visitors from Los Angeles. For there is a bond of sympathy between Californians and Mexicans which should be strengthened. Extraordinary attentions were showered on the members of the Chamber of Commerce party.

"There is every reason to believe that a period of prosperity and sane government has begun in Mexico. President Obregon has shown every intention of modifying the restrictions on the leasing of land, oil and other properties by forsigners and this will bring to an end the greatest cause of friction between the two countries. President Obregon desires to bring Mexico into the family of the nations of the world, and with an open door to commerce and colonization Mexico will be in a most excellent condition."

Mr. Rhoades stated that Mexico will need financial help to pay for damages caused by previous revolutions, to pay off repudiated interest on the nation's public debt, and to redeem outstanding currency issued by past revolutionists. With an increase in the national debt from $242,000,000 to $1,000,000,000, the speaker said, these obligations could be met, leaving the nation with $200,000,000 cash in hand to develop the wonderful natural resources of the country, with the result that the annual income of the government could, in a few years, be increased millions of dollars so that the debt could be rapidly wiped out.

Incumbents to Keep Imperial County Berths.

[EXCLUSIVE DISPATCH.]

EL CENTRO, Jan. 5.— George Pulliam of Calexico is the new president of the Board of Supervisors, which has reorganized for the new year. He succeeds J. Roy Adams of Imperial. Appointments of county officers by the board are: Dr. Charles S. Brooks (incumbent,) county physician; Dr. L. C. House (incumbent,) county health officer; Y. N. Adams (incumbent,) superintendent of the County Farm; Harry Mullen (incumbent,) courthouse janitor.

Supervisor Ralph Anderson of Brawley took the oath of office, succeeding Frank Beal, who was sent to the Legislature.

Appointment of a county veterinarian was held up because of the number of applicants.

HONOLULU VICTORS.

[BY CABLE AND ASSOCIATED PRESS.]

HONOLULU, Jan. 5. — The National Guard basketball team, champions of Hawaii last year, defeated a team made up from among the membership of the University of Nevada football team, 24 to 17, last night.

RIVAL MANAGERS IN ABILITY TILT

(Continued from First Page.)

high-strung, and falls heir to a badly demoralised team.

• • •

Just how much money was won on California's victory over Ohio probably will never be known definitely, but if baled up in one wad and shipped to Washington it would go a long way toward easing the national debt.

That garrulous old lady, Dame Rumor, is now getting busy with a batch of gossip to the effect that the really wise money—the professional money—was down on Ohio, and that the odds of 10-to-8 and in some cases 10-to-7, were not real, but fictitious, and flashed merely for effect.

Comparatively little money, it is said, was bet on Ohio at these odds, and just enough was put out through "dummies" to establish California as a short-ender, which was not entirely successful, although quite a few did bite at these odds.

However, one effect of the scheme was to stiffen the Ohio backers, and bring out a flood of Ohio money. Former residents of the Middle West backed the Buckeyes almost solidly, and not a few natives were so impressed by the advance notices sent out from Columbus that they invested their coin in a chance on the Big Ten champions.

These reports of manipulation and fictitious odds can be taken or left, but there must have been a tremendous "killing" made in the aggregate, and it is not believed to have been the "wise money" which suffered.

• • •

Considerable sorrow reigns among those who picked the Buckeyes. They feel hurt both in pride and pocketbook. But it's all part of the game. The only thing to do in a case of that kind is to forget it and pass on to the next. If nobody ever made mistakes they wouldn't have rubbers on lead pencils, traffic cops at street corners or stomach pumps in hospitals.

• • •

Some have a peculiar knack of picking winners. It may be judgment, or it may be a form of second sight or hunch. In a great majority of cases, however, it is a guess. You make a lucky or an unlucky guess. And without both kinds of guesses there wouldn't be any such thing as competitive sports.

Personally, we have never picked a loser, due entirely to the fact that we have never tried to pick a winner.

• • •

San Francisco in securing Morris Rath from the Cincinnati Reds via Seattle has landed more than a passable second baseman.

Although Morris has worn his hair so thin in the service that it is extinct in some spots, he still has a few more years of fast minor league ball under his scalp. He was a valuable player with the Reds last season, and all attempts to improve the Cincinnati infield by benching him proved futile.

He is still capable of great fielding, but his stickwork was a bit below the big league standard.

Rath is credited with two home runs last season, and I will never forget the afternoon in which he made them. It was in the final series between the Reds and Giants at the Polo Grounds. One was a legit, and the other was due to a bad bound over King in center. Naturally, for this complete stranger to home runs to come through with two circuit clouts inside an hour caused considerable comment.

He was immediately dubbed "Babe" Rath, the only difference between him and the other "Babe" being a "u" and fifty-two home runs.

• • •

By landing three men from St. Louis, Powers and Killefer made quite a stride in the rebuilding of the Angels. However, trying to dope out the various Coast League clubs at this time is like playing pinochle with a stripped poker deck. All the teams, with the exception of Vernon, need a consignment of talent. With the men certain to be turned over by the Yankees, Vernon appears to be all set.

It was believed that Ruppert and Houston would ship, among others, Shore and McGraw to the Tigers, but recent advices from New York are to the effect that O'Doul has a better chance of coming than McGraw. Also, Hannah is believed to be slated for a Vernon berth.

• • •

Bill Piercy has been turned back to the Yankees by Vernon. Last season he won thirteen and lost ten for the Tigers, but his work was regarded as remarkably inconsistent. Last year the Yankees refused to place Piercy with Vernon until it became evident he would not report in New York. Unless he has changed his mind about not playing in the East, it may mean his passing from organized baseball, as the Yanks have no working agreement with other western clubs.

• • •

Work of moving Washington Park from its present location to Main street has started at last. The clock on the left-field fence was the first piece of furniture moved, and the remodeled plant will be built around this clock. In that way it is hoped to have the job completed on time.

After the clock, they took down the left-field fence and moved it. This was a master move. Had they left the fence until the last, it would have been necessary to lift the grand stand and bleachers over it.

J. H. STERRETT DEAD.

[BY A. P. NIGHT WIRE.]

PHILADELPHIA, Jan. 5.—J. H. Sterrett, 64, swimming instructor, died today. Mr. Sterrett developed some of the greatest swimmers in this section of the country, including Vance Vieth, former coach of the Los Angeles Athletic Club.

FANS TO SEE MILL.

[BY A. P. NIGHT WIRE.]

MILWAUKEE, Jan. 5.—Fifty Milwaukee fight fans have signed up for a special train to New York to witness Richie Mitchell's battle with Benny Leonard, on January 14.

3% Savings
Tax Exempt Special Account
with checking privileges

IS AN account offered by this bank that is proving unusually popular. While possessing all the attractive features of a commercial checking account, it pays the liberal rate of 3% interest. The interest is credited to the account on the last day of each month where the balance maintained has not fallen below $500.

Ask for a SPECIAL SAVINGS ACCOUNT in

The Bank That Is Open 24 Hours a Day

Security Trust and Savings Bank
-SIXTH AND MAIN-

California Bank

COMMERCIAL ~ SAVINGS

—One Powerful Bank in 16 Convenient Locations—

"Everywhere in Los Angeles" for Safety and Convenience

MAIN OFFICE
Broadway at Eighth

Spring at Fourth
Spring at Second
Westlake Park
682 South Alvarado
Central Ave. at 847
Central at Vernon
Main at Jefferson
Vermont at Jefferson
Lincoln Heights
2201 North Broadway
Boyle Heights
East First at Cummings
Stephenson Ave. at 3840
Moneta at Vernon
Moneta at Sixtieth
Hollywood at Western
Hollywood at Hudson
Belvedere
4021 East First

STATEMENT OF CONDITION
December 31, 1920

RESOURCES

First Mortgage Loans on Real Estate		$ 7,878,214.81
Other Loans, Collateral and Individual		5,373,570.98
Bank Premises		164,219.53
Furniture and Fixtures		259,628.32
Safe Deposit Vaults		135,092.83
Real Estate		25,671.66
QUICK ASSETS		
Loans on United States Bonds; United States, State, Municipal and Other Bonds; United States Certificates of Indebtedness	$12,409,015.84	
Commercial Paper	2,086,000.00	
Bankers Acceptances	765,459.64	
Cash on Hand and with Banks	5,932,255.77	21,192,731.25
Total		$35,029,129.38

LIABILITIES

Capital		$2,000,000.00
Surplus and Undivided Profits		580,647.64
Reserved for Interest and Taxes		8,469.38
DEPOSITS		
Commercial	$ 9,701,662.74	
Savings	22,738,349.62	32,440,012.36
Total		$35,029,129.38

We are now paying semi-annual interest on Savings Accounts

Theaters—Amusements—Entertainments

CALIFORNIA AND MILLER THEATERS—

Nothing Like it in the History of Motion Pictures. Biggest and Best Laugh of Your Life. Ask Anyone.

MARK TWAIN'S
WONDERFUL COMEDY TRIUMPH
"A Connecticut Yankee
IN KING ARTHUR'S COURT"
DIRECTED BY EMMETT J. FLYNN.
2ND WEEK NOW PLAYING
Shows—12:15, 2, 4, 5:45, 7:35, 9:15.
Miller's Theater
MAIN NEAR 9th
PRICES 50c, 75c; Loges $1.00 Including Tax
DAILY MATINEES—ALL SEATS 50c

CALIFORNIA THEATRE MAIN AT 8TH
THE MIRACLE MAID OF THE "MIRACLE MAN"
BETTY COMPSON
IN THE SCREEN'S MOST ENTHRALLING LOVE STORY
"PRISONERS OF LOVE"
BY CATHERINE HENRY
Distributed by GOLDWYN
"SONG REVIEW"—Between Mr. 1861 and Miss 1921
CALIFORNIA FOOTBALL GAME AND ROSE TOURNAMENT.
COMING SUNDAY "BLIND WIVES" GREATEST OF ALL SOCIETY DRAMAS

SYMPHONY THEATER—11 A. M. to 11 P. M. DAILY

Symphony BROADWAY BETWEEN 6TH. & 7TH.
WM. FOX Presents TOM MIX
2ND TRIUMPHAL WEEK
Of the fastest moving picture comedy ever produced.
TOM MIX, THE "LOCKLEAR" of the Horse. At his very best in
PRAIRIE TRAILS
WM. FOX SUNSHINE COMEDY
"PALS AND PETTICOATS"
Prologue Cartoon News. Symphony Concert Orchestra.
NEXT WEEK GERALDINE FARRAR IN "THE RIDDLE: WOMAN"
How much of herself should a woman give to the man she intends to marry before the vows are taken?

KINEMA THEATER— Grand at Seventh

KINEMA theater Grand at 7th
DIRECTION—GUPE BROS. & COLLESTER
YOU BET THE WHOLE CITY IS TALKING ABOUT DINTY
MARSHALL NEILAN Presents "DINTY" featuring WESLEY BARRY
LAST TWO DAYS
"DINTY LAND" An Irish Episode
with Wm. O'MALLEY
LOUISE SULLIVAN Singing Violiniste
Overture "Dance of the Hours"
KINEMA ORCHESTRA
ERNE WILLIAMS, CONDUCTOR

TALLY'S BROADWAY— 833 S. Broadway

TALLY'S BROADWAY
833 SO. BROADWAY
By Special Arrangement with Metro Screen Classics MR. T. L. TALLY Presents
DORALDINA
THE GREAT AND INCOMPARABLE DANCER WHO HAS CAPTIVATED EUROPE AND AMERICA
IN PERSON
Every Afternoon and twice in the Evening.
ALSO STARRING IN THE PICTURE "PASSION FRUIT."
RESERVED SEATS FOR "KISMET" NOW ON SALE.
OTIS SKINNER IN "KISMET" JANUARY 8th.

MISSION THEATER— Broadway Near Ninth

MISSION B'WAY NEAR NINTH
Douglas Fairbanks in "The Mark of Zorro"
DR. CARLOS DE MANDIL, world famous violin virtuoso appears at every performance and C. SHARPE-MINOR at the Robert Morton Wonder Organ contribute selections of exquisite charm.
Hours of program, 11, 1, 2:10, 5:15, 6:50 and 9:05. Seats reserved one week in advance.

You have not seen California until you have visited the Mission.

CLUNE'S BROADWAY 528 South Broadway
THE DRAMATIC SENSATION
"THE FURNACE"
with
AGNES AYRES, MILTON SILLS
AND OTHER FAMOUS STARS
NEWS—MOVIE CHATS—OTHER NOVELTIES

MUSICAL.

GENTLE IN "CARMEN."

FAVORED SINGER CAPTIVATES IN FAMILIAR ROLE.

By Edwin Schallert.

Just as every decade heralds a new Carmen for the operatic stage, so each season seemingly brings the return of the locally one-and-only Carmen—Alice Gentle. She sang the role which she has made altogether her own for perhaps the sixth or seventh time in this city, last night at Philharmonic Auditorium, and while her performance has attained greater vocal brilliance, she was as triumphant as usual in the vivid zest of her interpretation.

Bizet's opera with its splendid rhythmic character is ever an inspiring contrast to the suave lyricism of Italian repertoire. And the many-colored pattern of the second act is always a delight. It is as rich in hues as a Spanish mantilla, with its Sirenic opening solo and chorus, the Toreador song, the concerted number for the smugglers and Carmen, the Flower Song and the climactic episode where Don Jose defies his captain.

This act had last night rare swiftness and a vitalized ensemble, thanks to the general excellence of the stage action, and the gusto with which Director Gaetano Merola read his score.

It is something also to view an interpreter of Carmen who understands the French tradition, and while it is always an anomaly to have the Italian and Gallic tongues intermingled in an opera, still Alice Gentle's singing of the role according to the original tradition, has much to do with enhancing the character of an otherwise Italian performance.

Of course, Gentle's Carmen is not wholly traditional. No Carmen ever is or can be. No role perhaps demands so much of the individual personality of the interpreter. An artist has to be something of a Carmen to sing the part. At least she must feel the emotion to the full.

And while she is on the stage Alice Gentle does live the part—thought she never descends definitely into any of the pitfalls of vulgarity that are always open, and never attempts to make her heroine idealistic. Here is a human if not altogether graceful Carmen, and she makes each varying mood of the supercoquette plausible.

Vocally she displayed a certain unevenness last evening. One felt the lack at times of proper nuance in the phrases, and at others there were actual gaps in the tone quality.

Pilade Sinagra rose but once above a rather mediocre level in his interpretation of the role of Don Jose. This was in the Flower Song, which he gave with fervor, revealing a certain richness of tone quality to advantage. At other times he showed a tendency to swallow his tones, and entered but lethargically into the action.

Mario Valle was encored for his rendition of the Toreador Song. But while his singing of the number was fair, it was in no sense adequate to the beauties of this always popular excerpt.

The concerted number for the smugglers and Carmen was attractively given with much lively action by Amadeo Baldi, Natale Cervi, Alice Horner and Frances Morosini. Sofia Charlebois made a pleasing impression as Micaela, and Pietro de Biasi was effective as Zuniga.

"Aida" will be presented tonight.

Desmond to Tour.

Irene Shirley, a New York actress, is soon to play opposite William Desmond in "Slippy McGee," replacing Norma Mitchell. She will make her debut on Monday night. This announcement was made yesterday by Oliver Morosco and Frank Egan.

"Slippy McGee" is to be played in the smaller cities on the Coast starting January 17, at Santa Barbara, then jumping back to Santa Ana, and then down to San Diego.

"Hedda Gabler," with Olga Gray in the title role, under Reginald Poel's direction, will open at the Little Theater a week from Monday. The success of "Rosmerholm" staged there a few weeks ago has encouraged Maestro Egan to believe that Angeleno theater-goers are eager for the works of the Norwegian dramatist.

Juan de la Cruz will have the leading male role; Victor Rodman will have an important part, and the other principal feminine role will be taken by Catherine Henry.

The star, Olga Gray, is a protege of Nazimova.

Orpheum Headlights.

Annette Kellermann, Trixie Friganza, Alan Brooks, Will Cressy, Valerie Bergere, Gus Edwards, Louise Dresser, Bessie Clayton, Albertina Rasch and Daintie Marie—these are some of the headline names announced on the program for the new year by the Orpheum. There are many others billed for visits here during the current season.

Miss Kellermann will bring her revised aquatic act; Trixie Friganza has a brand new sketch, entitled "A Rag o' Trix." Alan Brooks will be seen in his playlet, "Dollars and Sense;" Valerie Bergere has a new play; Gus Edwards is to present "A Trip to Hitland," while Albertina Rasch and Dainty Marie both are to introduce novelties, respectively in their dancing and acrobatic productions.

Others on the coming bills are Rae Samuels, the character artist; Emma Trentini, operatic star; Emily Ann Wellman, in a flash drama, "The Actor's Wife;" Florenza Ames and Adelaide Winthrop in their revue, "Alice in Blunderland;" William Seabury on his first vaudeville tour; the Lightner girls and Newt Alexander in a revue; Hackett and Delmar in an ensemble act, "The Dance Shop;" Owen McGiveny in his protean act, "Bill Sykes;" Elsa Ruegger, 'cellist; the DeWolf girls, dancers; the six Kirksmith sisters in a musical novelty; Pat Rooney and Marion Bent in "Rings o' Smoke;" George McFarland, the singer; Singer's Midgets; Beth Beri, the terpsichorienne; Elizabeth Brice, and a Joseph Howard revue.

Reopens Studio.

Anna Ruzena Sprotte, the singer, has reopened her studio here, following an absence in the north, where she took part in the production of the "Messiah" as soloist.

Operatic Selections.

Selections from operatic works will add interest to the program to be given by Grauman's Orchestra Sunday morning, under the direction of Misha Guterson. The overture to Humperdinck's "Hansel and Gretel," the prize song from Wagner's "Mastersingers" and the overture to "Maritana" by Wallace will be played, besides a Wieniawski Mazurka, and Zehrer's waltz, "Balmy Nights."

Soloist at the concert will be Stella Jellica. She will sing the Mad Song from "Lucia."

Miss Jellica was recently a soloist for the "Messiah" presentation in San Francisco.

Malatesta Cast.

Fred Malatesta, the Italian actor, has been engaged to play the role of a rascally grand opera singer in Gladys Walton's forthcoming Universal production, "The Bobbed Squab." Florence Turner, formerly famous as a Vitagraph star, is also to have an important role in the photoplay.

Sousa Tour.

John Philip Sousa is planning an extensive tour of Latin America for next season. Incidentally his organization will visit this Coast.

Vitagraph Film Picases.

"Dead Men Tell No Tales," the Vitagraph release, is to have a second showing next week at Broadway Pantages. The feature recently met with approval at the New Pantages.

Novelist Studies Cinema.

Katherine Newlin Burt, novelist, who recently signed a contract to write original photoplays for the Goldwyn Pictures Corporation, is now in Los Angeles to study screen technique. Mrs. Burt wrote "The Branding Iron," which was filmed under the direction of Reginald Barker, and is now putting finishing touches on her latest story, "Snow Blind."

Mr. and Mrs. Burt are residing at Santa Monica during their stay here.

Wanda Hawley Picture.

Wanda Hawley is the star in "Her Beloved Villain," which is to show next week at Clune's Broadway. The picture is adapted from the French play, "La Veglione."

Morosco to go East.

Oliver Morosco is to make a flying trip to New York, leaving here the 15th inst. He will stay in the eastern metropolis just two days. He has wired Franklyn Underwood, his New York manager, to have everything in readiness for his arrival, so that he may transact the necessary business as quickly as possible.

Rosy Rose Play.

"The Rose of the Ghetto," by Rose, is soon to have its premiere at the Morosco Theater. Mr. Morosco has secured booking time for a road tour of "Slippy McGee" for all the larger cities on the Western Coast, it is announced.

Betty Blythe Abroad.

Now it's a big Viennese picture company which is seeking to appropriate American stars and directors, judging from appearances.

From the Ufa film combine of Central Europe has come to Betty Blythe an offer to appear in a number of historical spectacles. This organization is the producer of the film play "Passion," starring Pola Negri, which just now is making something of a sensation in New York.

Miss Blythe has planned to take a trip to Europe next summer, and has agreed to appear in one European production, that is, if the terms as regards salary, story, etc., suit her.

Mme. Poupee Writes.

Regarding that Greenwich Village which Oliver Morosco is to build at Western and Melrose avenues, I have just received a communication from the mysterious Mme. Poupee, who will have charge of many artistic features of the village. She writes particularly of the Petit Trianon, which is to be an especially spectacular feature.

"The exterior of this little palace," says the madame, "will be an exact copy of the exterior of the famous Trianon; the home of Marie Antoinette.

"The Hall of Mirrors will be entered first. In the rear of this vestibule will be our Gallerie des Artists, in which all artists may display their productions.

"But this little palace within the little city will not be used exclusively for artists, oh, no madame. Imagine a debutante ball or the dansant of your daughters in this gallerie, for it will have a stage for the orchestra, and also the stage may be used for little plays.

"And what an opportunity to display your exclusive French gowns, since this hall of mirrors will be literally that—a hall lined with mirrors. The floors will be marble, and from the finely-carved ceiling will hang exact duplicates of the chandeliers which today are hanging in the palace of Louis Seize. Also this will be a place for charity bazaars which your kind hearts prompt so often.

"For all your social affairs you will have a caterer. We are negotiating with Louis Sherry and also with Maresi."

Beban Bulletin.

The George Bebans are spending the holidays in New York. They are guests of Mrs. Beban's parents, Mr. and Mrs. James MacBride. Of course, Bob White Beban is with them.

It is announced from New York that while Mrs. Beban and George, Jr., will leave for Los Angeles soon, Mr. Beban will remain away several weeks. He has arranged to travel with his latest picture, "One Man in a Million," and will appear personally in the motion-picture theaters in the larger cities.

The star is spending most of his time prior to his tour in appearing at the many New York theatrical benefits for charity.

Mr. Beban starred in New York for many years before entering the silent drama, and is being entertained by scores of old friends.

Short Plays Billed.

Having recently produced several plays of length, Neely Dickson is giving variety to her program by announcing a group of one-act pieces for presentation at the Hollywood Community Theater, commencing Monday night. She is to have the assistance of Marion Morgan, the creator of dance dramas, who will stage her pantomime "Salome," with Josephine McLean as solo dancer in the title role, Charles Dudley as John the Baptist, Betty Blythe as Herodias, and George Siegmann as Herod.

Another significant offering will be a one-act play by John Drinkwater, author of the famous play "Abraham Lincoln." Mr. Drinkwater supplied Miss Dickson with the manuscript of this play last year when she was in New York. The settings have been designed by Milton Monroe.

A lighter production will be a dramatization of one of the Stephen Leacock's "Nonsense Novels." In this will appear William Austin, Thomas Chatterton, formerly leading man at the Alcazar Theater in San Francisco, and others.

In Story of English Social World.

Scene from "The Furnace," Which is showing at Clune's Broadway.

SOMERSET MAUGHAM JOINS LASKY STAFF.

W. Somerset Maugham, author of "The Land of Promise," "The Moon and Sixpence," "Penelope," "Smith" and a score of other renowned books and plays, is the latest famous British author to join the staff of the Famous Players-Lasky Corporation. Announcement to this effect was issued yesterday from the office of Jesse L. Lasky, vice-president of the corporation, upon his arrival from the Hollywood studios.

"Mr. Maugham has already started work on his first story," said Mr. Lasky today, "and has become a regular member of the west coast literary colony, which already includes Sir Gilbert Parker, Edward Knoblock, Elinor Glyn and Avery Hopwood. Perhaps no writer in English literature has more accurately mirrored human nature as it really is in all its faults and foibles, its humor and tragedy. And it is this remarkable sense of human values that we expect will bring new riches to pictures."

Thompson Buachanan, well-known playwright, ex-newspaper man and motion-picture expert, has been appointed to share with Frank E. Woods, the position of supervising director at the Lasky plant, according to another announcement by Mr. Lasky. Buchanan is widely known as the author of "Civilian Clothes."

DRAMA.

"AS YOU LIKE IT."

BARD'S HAPPIEST COMEDY IS BLITHELY PLAYED.

By Antony Anderson.

The happiest of Shakespeare's comedies, "As You Like It," must have given great delight to the playgoers of Elizabeth's time, even as it fills us with unalloyed pleasure today. Neither custom nor use has staled its infinite variety of fun, sentiment and wisdom through a long life of 400 years. And we may be sure that it will live as long as the English language endures.

Its production yesterday afternoon at the Mason marks it as one of the most notably successful plays of the Robert Mantell repertoire, in finish of detail and in breeziness of rendering. Having only one or two settings, it moves along smoothly and uninterruptedly, keeping us keyed up to the high comedy spirit of Shakespeare's intention. Here Mantell's feeling for romance has full sway.

Shakespeare "borrowed" and adapted for the stage quite as freely as the modern scenario writer adapts for the screen. His contemporary, Thomas Lodge, wrote a highly popular romance entitled "Rosalynde," and the playwright kept pretty closely to the story, though he added four immortal characters, Jaques, Touchstone, William and Audrey.

Can you imagine the comedy without them?

Even the title of the play was suggested by Lodge, who wrote his tale of "Rosalynde" in the storm and stress of a sea voyage, and who offered it to his readers with all its imperfections on its head—"If you like it so."

Genevieve Hamper's Rosalind is youthful and girlish, full of all the pretty inconsistencies that we know as feminine. She reads her lines with great intelligence, but her voice is apparently not a big one and there are times when she forces it, making her speech rhetorical rather than dramatic.

Rhetoric, too, mars the thoroughly masculine and attractive Orlando of George Stillwell. This young actor has power and personality, but he is too conscious of his audience—and therefore of his own gestures and postures.

Robert Mantell's Jaques has exactly the right touch of humorous pessimism. He is the man of thought who is compelled to laugh at himself and the world. By the same token, he is also the man of heart.

A consistent and finished characterization is that gentle and faithful old man, Adam, as played by Henry Buckler. It may interest the reader to know that tradition has it that Shakespeare once acted this role. According to his younger brother, Gilbert, who told the story when a very old man, Brother Will came tottering in as Adam exactly at the point where Jaques was finishing his rhapsody on the "seven ages of man," and his make-up and acting were perfect.

William Podmore's Touchstone is exceedingly good. Indeed, this may be called an all-star cast, for Genevieve Reynolds's Audrey, Ione Leonard's Sylvius, Agnes Eliot Scott's Celia and John Alexander's William, to mention only a few names, all seem as right as may be.

FRANK MAYO INJURED.

Frank Mayo, Universal star, is in bed as a result of serious injury received while making a scene for "Colorado," his latest picture. Mayo was struck by a falling timber and all the nerves of his scalp paralyzed. After three days under a doctor's care he returned to finish the few remaining scenes in the picture and is back in bed again where the doctor is requiring him to remain for a week at least.

Woman Takes Seat in House.

[BY A. P. DAY WIRE.]

RALEIGH (N. C.) Jan. 5.—Miss Exum Clement of Asheville, the first woman elected to the North Carolina Legislature, took her seat in the House of Representatives today when the regular biennial session convened.

Theaters—Amusements—Entertainments

GRAUMAN'S THEATRICAL ENTERPRISES—

GRAUMAN'S RIALTO BROADWAY NEAR 8TH
Final 3 Days THE MOST HUMAN PICTURE OF THE AGE
Write to the management and tell why you consider this picture greater than "Humoresque."
A never-dying story of father love—
"HELIOTROPE"
HAROLD LLOYD in "Number, Please"
A Comedy Triumph.
Matinees, 25c; Evenings, 55c
11:15 to 11:15 Daily
Coming Sunday—WM. DE MILLE'S "MIDSUMMER MADNESS" With LILA LEE, LOIS WILSON, JACK HOLT AND CONRAD NAGEL
GRAUMAN'S RIALTO ORCHESTRA—WALLACE AT THE WURLITZER

GRAUMAN'S MILLION DOLLAR THEATRE BROADWAY AT THIRD
WIVES!!
Are you "just a wife" or do you want a career? Dorothy Gish did, but her husband, James Rennie, didn't. Then—but see this brilliant comedy drama.
FLYING PAT
11:15 A.M. to 11:30 P.M. Daily
And to make a stupendous program, Metro offers BUSTER KEATON in his very latest, "NEIGHBORS." Sid Grauman presents Claire Forbes Crane, Metropolitan Quartet, Senorita Julia Ruiz and "A Study in Pose and Color," "Memories of Old Mexico." Staged by Sid Grauman.
GRAUMAN'S SYMPHONY ORCHESTRA—MISHA GUTERSON, CONDUCTOR HENRY MURTAGH AT THE WURLITZER

GARRICK—Broadway at 8th. NAZIMOVA
In her very Latest Success MADAME PEACOCK
SPECIAL ADDED ATTRACTION
BUSTER KEATON IN "THE SCARECROW"

ALHAMBRA THEATRE— Hill St. Bet. 7th & 8th
HARRY CAREY in "HEARTS UP"
HIS LATEST SUCCESS

Theaters—Amusements—Entertainments

PHILHARMONIC AUDITORIUM— 8th & Olive—Phone 10[illegible] Matinees Wed. and Sat.
SAN CARLO
GRAND OPERA COMPANY
With 20 World-Famous Stars and These Guest Artists:
ANNA FITZIU—ALICE GENTLE—QUEENA MARIO
TONIGHT—"AIDA"
With Bettina Freeman, Barron, Inzerillo, Valle, Cervi.
Friday: "CAVALLERIA RUSTICANA," with Alice Gentle, Agostini, Bonn; D'Amico. "I PAGLIACCI," with Madeline Keltie, Vincente Ballester, Inzerillo.
Sat. Mat.: "BUTTERFLY," with Anna Fitziu, Sinagra, Valle, Barron, Bonn.
Sat. Eve.: Regular Philharmonic Symphony Concert.
Second Week: Monday, "Traviata"; Tues., "Carmen"; Wed. Mat., "Tales of Hoffman"; Wed. Eve., "Force of Destiny"; Thurs., "Faust"; Friday, "Barber of Seville"; Sat. Mat., "Thais"; Sat. Eve., "Trovatore."
GAETANO MEROLA, Conductor
Prices: 50c, 75c, $1, $1.50, $2, $2.50. Plus 10% tax. Wednesday Matinee Seats, $2. Mail orders filled on receipt.

FIFTH SYMPHONY CONCERTS
Tomorrow Afternoon at 3:15, Jan. 7
Saturday Evening at 8:30, Jan. 8
PHILHARMONIC ORCHESTRA
WALTER HENRY ROTHWELL, Conductor
In An All-Russian Program
Soloist—MAX ROSEN—Violinist
Prices: 50c to $2.00—Seats on Sale at Box Office

MASON OPERA HOUSE— SEATS NOW FOR ALL PERFORMANCES
TONIGHT—RICHARD ROBERT B. MANTELL and GENEVIEVE HAMPER
Tomorrow Night, Macbeth; Saturday Mat., Merchant of Venice; Saturday Night, Julius Caesar.
Second and Final Week
MONDAY ..... LOUIS XI
TUESDAY ..... AS YOU LIKE IT
WED. MAT. ..... JULIUS CAESAR
WED. NIGHT ..... RICHELIEU
THURSDAY ..... KING JOHN
FRIDAY ..... RICHARD III
SAT. MAT. ..... AS YOU LIKE IT
SAT. NIGHT ..... MERCHANT OF VENICE
Nights, 50c to $2.00. Matinees, 50c to $1.50.

NEW PANTAGES 6—ACTS—
Don't Miss MEL BURNE'S Funny Farce "ON THE SLEEPING PORCH"
PAULINE FREDERICK IN "A SLAVE OF VANITY"
HOT OFF THE GRIDIRON CALIFORNIA VS. OHIO A Great Football Film

PANTAGES —534 BROADWAY— POLLY
MUSICAL REVUE—PICTURES—CONTINUOUS 1 TO 11 P.M.
"OKLAHOMA BOB" ALBRIGHT Presents HENRY SHERR in
Written and Produced by Frank Samuels "MY HERO" With the Hoffman Girls
DAVID BUTLER Maurice Tournaur's Master Comedy THE COUNTY FAIR WESLEY BARRY

SUPERBA THEATRE— 520 So. Broadway
Second Crashing Week of Long, Waiting Lines
PRISCILLA DEAN IN "Outside the Law"
Written and directed by Tod Browning
Superior Cast including Lon Chaney
A POWERFUL, SWEEPING, INTENSE, CYCLONIC CROOK DRAMA LAID IN THE MYSTERIOUS HEART OF SAN FRANCISCO'S CHINATOWN.

MOROSCO THEATER— MATINEE TODAY
OLIVER MOROSCO PRESENTS
"THE GILDED CAGE"
BY ANNA NICHOLS Personally Directed by Oliver Morosco
NEXT ATTRACTION "DADDIES" Mats. Sat. & Sun. Evgs. 8:15

MAJESTIC THEATER— MATINEE SATURDAY
Mats. Sun., Wed. and Sat., 25c to $1. Evgs. 25c to $1.
8th BIG WEEK Thomas W. Ryley presents
"CLARENCE"
WITH EVELYN VARDEN AND EDWARD EVERETT HORTON

PALACE— 7th St. at Broadway
Powerful The little girl who likes to dare the devil. There is a wonderful message for you in
WHO IS TO BLAME
The Parents or the Daughters? A problem that has been fought throughout the ages in which woman has always
Gripping Daily 11 a.m. to 11 p.m. Prices 25c, 35c and 50c
Delicious Sympathetic

ORPHEUM The Best in Vaudeville
ORPHEUM CIRCUIT
"HELLO, HUSBAND" Lain McQuinn & Co.
GOELAR & LUBOY Artistic Bits
MME. DORKE'S OPERATIC REVUE Presenting Famous Operatic Arias
OLSEN & JOHNSON Likeable Lads
PETTY BEAU & BRO. and 20 Hi Bottles
CAMERON SISTERS Dainty Entertainers
WILLIAM GAXTON "The Junior Porter"
Every Day at 2, 15c to $1; Every Night at 8, 15c to $1.50.

EGAN LITTLE THEATER—MATINEE SATURDAY
OLIVER MOROSCO PRESENTS
"SLIPPY McGEE"
COMING ATTRACTION OLGA GRAY in "HEDDA GABLER"
BY EDW. ROSE. FIRST TIME ON ANY STAGE WITH WM. DESMOND

MISSION PLAY— By John Steven McGroarty. Wards, assisted by 150 Players
Now playing at Old San Gabriel. Performances every afternoon (except Monday.) Evenings Wed. and Sat., 8:15. All seats reserved. Elec. Bldg. Tel. 13122 and 13036. PASADENA, 150 East Colorado St. LONG BEACH, 118 Ocean Boulevard. Tel. Hgde 1002. Box Office, Alhambra 198.

THEATER DE LUXE— Alvarado Bet. 6th and 7th OPPOSITE WESTLAKE PARK
TODAY
MARY PICKFORD in "SUDS."
ADDED ATTRACTIONS

HIPPODROME— Main St. at 4th
NOW SHOWING
MARGARITA FISHER in "THE GAMESTER"
FOX SUNSHINE COMEDY and VAUDEVILLE

GORE'S BURBANK THEATER— Main
ED ARMSTRONG,S "MIDNIGHT" 36 BABY DOLLS

ments—Entertainments

ORIUM— 5th & Olive—Phone 2414. Matinees Wed. and Sat.

CARLO
O OPERA
MPANY
ne Stars and These Guest Artists:
E GENTLE—QUEENA MARIO
T—"AIDA"
, Barron, Inzerillo, Valle, Cervi.
ANA," with Alice Gentle, Agostini, Barron, with Madeline Keltie, Vincenta Ballestar, Anna Fitzio, Singers, Valle, Barron, Homer, Symphony Concert.
"; Tues., "Carmen"; Wed. Mat., "Tales of Destiny"; Thurs., "Faust"; Friday, "Barber of Eve., "Trovatore."
O MEROLA, Conductor.
50. Plus 10% tax. Wednesday Matinee, Best eipt.

HONY CONCERTS
ternoon at 3:15, Jan. 7
ening at 8:30, Jan. 8
ONIC ORCHESTRA
Y ROTHWELL, Conductor
All-Russian Program
AX ROSEN—Violinist
10—Seats on Sale at Box Office

EATS NOW FOR ALL PERFORMANCES.
ONIGHT—RICHARD III
TELL and GENEVIEVE HAMPER
h; Saturday Mat., Merchant of Venice; Night, Julius Caesar.

d Final Week
IS XI } THURSDAY ..... KING LEAR
RE IT } FRIDAY ..... MACBETH
EHAR } SAT. MAT. ..... AS YOU LIKE IT
LIEU } SAT. NIGHT..MERCHANT OF VENICE
00. Matinees, 50c to $1.50.

6—ACTS—6
ary Farce "ON THE SLEEPING PORCH"
HOT OFF THE GRIDIRON
CALIFORNIA VS. OHIO
A Great Football Film

BROADWAY— FOLLIES
URES—CONTINUOUS 1 TO 11 P.M.
BRIGHT Presents HENRY SHERR in
"MY HERO" With the BROADWAY CUTIES.
urgen's Master Comedy WESLEY
COUNTY FAIR BARRY

R— 520 So. Broadway
Week of Long, Waiting Lines
ILLA DEAN
IN
de the Law"
directed by Tod Browning
st including Lon Chaney
NG, INTENSE, CYCLONIC CROOK
YSTERIOUS HEART OF SAN FRAN-

ER— MATINEE TODAY
MOROSCO PRESENTS
LDED CAGE"
Personally Directed by Oliver
ADDIES" Mats. 10c to 25c. Eves.—10c to 75c

MATINEE SATURDAY 2:15
Mats. Sun., Wed. and Sat., 25c and 50c. Eves. 25c to $1.
VEEK Thomas Wilkes presents
RENCE"
AND EDWARD EVERETT HORTON.
7th St. at Bdwy.

rbe likes to dare the devil, derful message for you in Delicate
S TO BLAME
? A problem that has been fraught with ages in which woman has lived.
11 a.m. to 11 p.m.
25c, 35c and 50c Sublime

MME. DOREE'S OPERALOGUE
Presenting
Famous Operatic Sweethearts
OLSEN & JOHNSON JACK LA VIER
Lillebile Lads All in Fun
PETTY SEAT & BRO. Tricks of the Trade
and 20 H'l Bellhops
WILLIAM GAXTON & CO.
"The Junior Partner"
Night at 8, 15c to $1.50. Phones, 10477, Main 8

EATER—MATINEE SATURDAY
MOROSCO PRESENTS
PY McGEE"
V. ROSE. FIRST TIME ON ANY STAGE
WM. DESMOND Phone 60271
By John Steven McGroarty, with Frederic Ward, assisted by 100 Players. Premiere. Performances every afternoon, 2:15 and evening, 8:15. All seats reserved. Ticket office at PASADENA, 150 East Colorado St. Tel. Myrtle 10672. San Gabriel Boulevard. Tel. Myrtle 10672.
Alvarado, Bet. 6th and 7th OPPOSITE WESTLAKE PARK
TODAY
CKFORD in "SUDS."
D ATTRACTIONS
Main St. at 4th—Almeda
OW SHOWING
HER in "THE GAMESTERS"
COMEDY and VAUDEVILLE.
THEATER— Main at 4th
,S 36 BABY DOLLS
T"

LISTS INCOME ON JAIL FOOD.

Capt. Gallagher Backs Charge that Sheriff Profits.

Gives Receipts and Outgo in Detail for Two Months.

Judge Refuses Venue Change in Ouster Proceeding.

Capt. George Gallagher, Chief Jailer of the County Jail, yesterday issued a signed statement in which he itemized all expenditures and receipts at the jail for what he says are two representative months under the administration of Sheriff Cline. The figures support the contention of Chairman Dodge of the Board of Supervisors that the Sheriff has been making considerable money on feeding the prisoners at the County Jail. The jailer's statement indicates that the Sheriff profits from $1500 to $2000 per month on meals alone.

According to Jailer Gallagher's figures the total cash received for meals for prisoners in the County Jail from January 1 to June 30, 1919, was $8,338.61. The bills of expense for that period of time were $9900, leaving a net cash profit of $10,438.61 for the six months. The jailer says that in June, 1919, the cash received from all sources was $2433.35; from United States Marshal, $1454; from Department of Justice, $100; for meals served to county prisoners, $12.; for meals from boarders, $204.75. The jailer says that in June, 1919, cash received from all sources was $2001.14, and bills amounted to $1204.62, leaving a net profit of $796.52. For July, 1919, cash received was $2001.14, and bills amounted to $1441.22, the net profit being $559.92.

The amount taken in for July, 1919, was as follows: From Immigration Department, $52.50; from United States Marshal, $209.20; from Department of Justice, $4.90; for meals served to county prisoners, $84.75; for boarders' meals, $1.75.

BILLS FOR TWO MONTHS.

Commissary bills for July, 1919, are itemized by the jailer as follows: Kaiser Produce Company, $2.6; Newmark Brothers, $19; Stoll Brothers, $20; F. E. Harris & Co., $11.45; Golden Gate Produce Company, $31.10; Superior Macaroni Company, $10.56; Simon Levi Company, $14.75; Klein-Simpson Fruit Company, $76.52; West Coast Produce Company, $31; Albert Cohn, $18; Puritas Coffee and Tea Company, $17.50; Stetson-Barrett Company, $248.33; Franco-American Food Company, $202.16; Crescent Creamery Company, $74.17; John Bull, $18; Hauser Packing Company, $437.42; Total, $1441.22.

The commissary bills for June, 1919, are itemized as follows: West Coast Produce Company, $91.91; Kaiser Produce Company, $23.26; Puritas Tea and Coffee Company, $5; Hauser Packing Company, $18; Superior Macaroni Company, $10.56; Stoll Brothers, $10.50; F. E. Harris & Co., $35.50; Albert Cohn, $10.15; Vignolo-Giacomino, $18; Crescent Creamery Company, $74.17; Retson-Barrett, $293.80; Franco-American Baking Company, $18; Sam Wing, $13.45; Purity Food Company, $31.69; Golden Gate Company, $17.15; C. Bull, $10. Total, $1424.62.

For the first time in the history of Los Angeles county, a Sheriff is being put out in ouster proceedings. Sheriff Cline appeared in Judge Monroe's court yesterday with an array of counsel, and denied the truth of the charges, one count upon which the petition, by Jonathan S. Dodge, chairman of the Board of Supervisors, whose name the suit was brought, seeks to have him removed from office.

Attorneys Gage and Foley, Cryer and Cline representing Sheriff Cline, objected to the court, sought to have the case transferred from Judge Monroe's court on the ground that he was prejudiced.

In denying the motion Judge Monroe, in open court, recounted past friendly bearing on certain differences between himself and former Gov. Gage. One of the reasons advanced by Judge Monroe by the attorneys for Sheriff Cline why he should not try the case was that it was felt he had a personal grudge against the counsel for the defense.

The dean of the Superior Court bench looked back into history when he was practicing law and told how, in an argument to the jury, he had pointedly criticised Attorney Gage's methods in presenting his evidence.

JUDGE SURPRISED.

The matter seemed to pass, said Judge Monroe, as he and Attorney Gage afterward discussed it and he told the latter he was justified in doing what he did.

"We were good-natured about it, and our talk ended when Mr. Gage said, 'Well, boy, let's go and have a drink'," said Judge Monroe.

Some years later, Judge Monroe continued, he had reasons to believe that Attorney Gage, then Governor of the State, had not become reconciled, as the Governor refused to appoint him to the bench made vacant by the death of Superior Court Judge Clark.

Judge Monroe stated he could see no reason why Mr. Gage believed he was prejudiced against him, for the incidents related happened more than a quarter of a century ago.

"I never realized he had a grudge against me," he said. "We have always sustained our social relations and I was surprised when I learned he objected to appearing in the Cline case because it was set to be tried in my courtroom."

Ex-Gov. Gage did not appear in the courtroom yesterday and it was said that he will not participate actively in the trial.

County Counsel Hill and Deputies Vallee and Powell are conducting the case for the county. Yesterday they began examining witnesses to lay the foundation for the charges that the Sheriff has retained fees contrary to law for taking prisoners and insane persons to the asylums and has refused to turn into the county treasurer certain sums of money collected by him.

STATE OFFICERS.

For this purpose they subpoenaed the following State officers and deputies who brought records covering the dealings of the Sheriff with the State treasury, Board of Control and Controller's office:

Friend W. Richardson, State Treasurer, who handled the warrants; Thomas Gannon, deputy in the Controller's office; F. W. Pierce and G. Batterorf of the Board of Control, with correspondence passing between that department and Sheriff Cline with reference to his fees.

Chairman Dodge of the Board of Supervisors was the first witness called and testified as to conversations with Sheriff Cline when the fee controversy was brewing.

Chairman Dodge testified that Sheriff Cline told him when discussing the matter that the Supervisors "could not take a d— collection out of me."

"When I told him it was his duty to do it, he quit," said Chairman Dodge. He also stated that Sheriff Cline told him he had one share of stock in the Cline and Cline Company. On cross-examination an attempt was made to show that this stock was held in another company.

Sheriff Cline's defense is that he acted in good faith and on the advice of counsel. He makes a general denial of the charges.

The trial of the case promises to be marked by objections and technicalities. Sheriff Cline has summoned to court many old personal and political friends to testify to his good character and high reputation.

WILL PUT BAN ON IRRIGATION.

Works Board Will Limit Use of Aqueduct Water in City After March.

Use of aqueduct water for agricultural irrigation purposes inside of the so-called old or original limits of the city is to be prohibited after next April 1, according to an order issued by the Board of Public Service Commissioners. The commissioners state that the supply of water must be conserved for strictly domestic use and that irrigation of crops was permitted inside the old city limits during the war only as an emergency measure.

SAYS AWARDS IN PAGEANT WERE UNFAIR

Burbank Chamber of Commerce Indicates Withdrawal from Rose Tournament.

Referring to a paragraph in The Times of Tuesday in which the Tournament of Roses officials were quoted in answer to a popular query as to why the city of Burbank did not win a prize in the New Year's Day pageant, the Eurbank Chamber of Commerce yesterday issued a statement through Charles L. Munro, its president, charging the officials with discriminating against Burbank and intimating that the city may decline to send floats to the annual Pasadena classic in future.

The statement sets out that any intimation by the tournament officials that the Burbank float did not have as many flowers on it as some prize-winners—the number of blossoms used being one of the considerations in judging—is not founded in fact. It declares that only one prize-winner had as many flowers in its make-up as did the Burbank entry and most of those receiving awards did not have a tenth as many.

Last year, the statement says, the Tournament of Roses Association recognized the fact that the Burbank entry was worthy of a consideration "which it did not receive at the hands of its judges" and of their own volition granted Burbank a special prize.

Under the circumstances, the statement continues, it will be difficult for the chamber to get the community to spend their time, money and thought on preparing floats for future entry in the tournament parade.

Tong War Peril is Averted After Many Meetings.

All danger of a tong war in Chinatown between members of the Bing Kong tong and the Hop Sing tong was declared at an end yesterday by police detectives, who have been investigating the killing of two members of the Bing Kong tong by a Hop Sing tong man several days ago. According to the officers the officials of the two tongs have met several times in the past two days and both sides have declared themselves against any further killings.

Law Kong Gon, the Hop Sing tong man sought by the police as the slayer, is said to have shot and killed two Bing Kong men as the result of a quarrel over Lilly Lee, a Chinese girl. After the double killing Gon fled and the police have been unable to learn his whereabouts. Both the Bing Kong and Hop Sing tongs are assisting the police in their search.

CHAMBERLAIN'S COUGH REMEDY
FOR THE RELIEF OF
Coughs, Colds CROUP.
WHOOPING COUGH, HOARSENESS, BRONCHITIS.
This REMEDY CONTAINS NO NARCOTIC
Manufactured by Chamberlain Medicine Co. Des Moines, Iowa, U. S. A.
PRICE, THIRTY-FIVE CENTS

THIS STORE KEEPS OPEN ALL DAY SATURDAYS—CLOSES AT FIVE DAILY

Telephones: Broadway 4701 Automatic 10381

J. W. Robinson Co.
Seventh and Grand

Store Opens 9 a.m. Closes 5 p.m.

2000 Gossard Front-Lace Corsets at HALF PRICE

2000 Gossard Front-Lace Corsets, regularly priced from $2.50 to $20.00 are marked at half price.

The Gossard from the very first has been one of the better Corsets. It has always stood for comfort—being constructed on hygienic principles—linked with faultless style.

There are models to fit every type of figure. The Corsets are in the long lines that give the lithe, athletic appearance and the sense of poise which comes from freedom of movement.

The Gossard Corsets now offered at half price are in shell pink, coutil, broche or silk brocade.

All the models will be fitted by Robinson's corsetieres, but fittings cannot be promised until after the tenth of the month.

FOURTH FLOOR.

Silk Hats For Now

The California Season's Silk Hats for immediate wear in orange, platinum, canary and the accepted spring colors are now being shown.

Narrow grosgrain ribbon or faille silk are the foundations for most of the models. Chin chin and off-the-face Hats and a number of soft crush shapes with sectional crowns afford almost endless variety.

A model which particularly expresses the California Season's spirit has a ciel silk crown and upper brim, while the lower brim is of fine white angora braid.

The Silk Sport Hats are moderately priced from $10 to $20.

THIRD FLOOR.

500 Yards Chantilly and Net Flouncings

250 Yards of 36-inch **Net Flouncings,** ruffled and tucked, appropriate for youthful frocks, are reduced to $1.50 a yard.

250 yards of 36-inch **Chantilly Flouncings** are in good floral designs in cream, white and black. The popularity of Chantilly is already seen on many of the spring dresses. These Flouncings have been reduced to less than half price in a great number of these patterns—to $3.95 a yard.

FIRST FLOOR.

Two Great Sales at Robinson's

The January White Sale and the January Clearance Sales are now in progress. Both events are opportunities to start the year right by buying economically.

When Robinson's prepares for a sale, it prepares thoroughly. This year two annual sales were "released" on the same date. Plans were formulated early to make unusual price reductions. They are values of which people who live at great distances, even, are taking prompt advantage.

800 Yards Georgette $1.35

800 Yards of Georgette are now offered at $1.35 a yard. This is fabric that is especially liked for negligees, blouses, boudoir pillows and many other uses.

The colors are rose, silver, peacock, down, steel, peachbloom and close to twenty others.

This Georgette is now being shown on the

FIRST FLOOR.

Philippine Underwear

Philippine Underwear has arrived just in time to share in the low pricing of the January White Sale. These underthings are of the same good quality and as beautifully hand-embroidered as garments which ordinarily sell for a great deal more.

Philippine Drawers finished in scallops are now priced at..... **$1.95**

Philippine Corset Covers, with embroidered sprays, at **$2.95 and $3.95**

Philippine Petticoats, in straight line models, some embroidered with small dots or flowers, at..... **$3.95**

Philippine Envelopes and Gowns in many attractive designs, at..... **$4.95 & $5.95**

FOURTH FLOOR.

Wash Goods

Values in Wash Goods are exceptional, even in view of the January White Sale and its consequent lowering in prices now being effective.

500 Yards of 28-inch **Dimity** in small bars, at, yard..... **39c**

Long Cloth—1000 yards of Robinson's special brand—36 inches wide. Priced for piece of 10 yards at..... **$4.95**

Lingerie Batiste—200 yards all 38 inches wide—for fine underwear and baby layettes. At, yard..... **55c**

Mercerized Batiste—175 yards of fine quality, 38 inches wide, at, yard..... **42c**

Long Cloth—122 pieces—10 yards to the piece for..... **$2.45 and $2.95**

White Madras—500 yards—36 inches wide, at, yard..... **35c**

Pajama Checks—500 yards—36 inches wide, at, yard..... **38c**

Japanese Nainsook—100 pieces, 39 inches wide, 10 yards for..... **$6.45**

Cannon Cloth—500 yards, 36 inches wide, in linen finish, for uniforms, children's wear and white house dresses, at yard..... **38c**

Fancy White Voiles—500 yards, 36 to 40 inches wide, in stripes, plaids and embroidered effects. At, yard..... **75c**

SECOND FLOOR.

Cretonnes 68c

9000 Yards of Cretonnes in fresh new patterns have been priced at 68c. This is less than half the amount at which Cretonnes of this quality are generally priced.

Some of the colorings are in modified tones, others are more vivid. There are close copies of hand-blocked linens, tapestry effects, gingham patterns and floral and conventional patterns in an unusually large assortment.

9000 Yards of the Cretonnes most wanted for living-rooms and bedrooms—at 68c.

SEVENTH FLOOR.

Vollrath Blue Enamel Ware Half Price

The entire stock of Vollrath Blue Enameled Ware is reduced to half price for the January Clearance Sale.

This well-known brand of kitchen ware gives lasting satisfaction.

Included are Coffee Pots, Tea Pots, Tea Kettles, Double Boilers, Dish Pans, Milk Pans and Pudding Pans.

The prices range from 50c for a pudding pan to $4.50 for a dish pan.

BASEMENT.

All Baskets Half Price

The entire stock of Fancy Baskets in the Household Section is now offered at half price.

There are Fruit Baskets, Flower Baskets and Sewing Baskets in many attractive designs. The Baskets are well-made in interesting weaves and good handles. Some are finished in mahogany and the dark tones, others are hand painted in lighter colors.

They are regularly priced from 75c to $12.50—now at half price.

BASEMENT

All Furniture and Lamps at ¼ Off

Good homes require good furniture.

Robinson's furniture is designed for just such homes. Well-made, beautiful, it proves a permanent source of satisfaction. The entire stock is now offered at one-fourth off.

The furniture included in this sale comprises Overstuffed Davenports, Stools, Chairs; Reed and Furniture; Tables for many purposes and a wide assortment of Period Furniture, consisting of early Italian, Louis XIV, Jacobean, Queen Anne, Chippendale, Colonial and other fine examples of good craftsmanship.

All Floor Lamps, Table Lamps and Shades in beautiful designs are likewise offered at ¼ off.

SEVENTH FLOOR

Framed Pictures All at 1-4 Off

All objects in the Art and Gift Section are now offered at ¼ less than regularly.

Included in this sale are Framed Pictures by well-known artists. Among these are:

Pastels, by Bemus and Raymond Nott. Framed in tones to match picture.

Color Etchings by Victor Valery, T. Hugart, Henri Kisan, A. Holdgate and F. Roth.

Volchrome Prints—reproductions from Blendon Campbell, Taylor, Willy Pogany, Jessie Wilcox Smith and Schreyvogel.

Wood Block Prints by Hall Thorpe.

Mezzo-tints by Stoddard, Martindale, Wardelle and E. M. Hester.

ART AND GIFT SECTION
SEVENTH FLOOR.

NEWS ITEM

Eastern dispatch states U. S. Steel Corporation's production for December was 18% greater than during November, while independent producers report a decline of 39% for the same period.

THE COPPERS

Those interested in the present advance among copper securities should study the article by Thomas Gibson covering the copper situation which appears in Market Bulletin 120. A copy of this publication will be sent *free*, upon request.

UNITED EASTERN

Semi-official figures show United Eastern's surplus to be in excess of $900,000. Books close Jan. 8th for the regular quarterly dividend of 15c per share, payable Jan. 25th. An interesting analysis of this active issue will be sent free, upon request.

Private Wire Service with San Francisco, New York and Other Markets.

For Information call 60151, Station 5. For Quotations call 60151, Station 6. *"Prompt and Efficient Service."*

A. W. COOTE

Stock and Bond Broker
Member
Los Angeles Stock Exchange
San Francisco Stock Exchange
Chicago Board of Trade
614 South Spring Street.
Phones: 60151 and Main 4117.
Branches: 6716 Hollywood Blvd., Phone 577970; and 327 East First St., Long Beach, Cal.

New Pacific Gas & Elect 7% Bonds

Representing a First Mortgage on the new Pit River development, constitute an attractive Twenty Year Investment to yield about 7.10%.

Price 99 and Interest.

Jno. O. Knight & Co.

Stocks—Bonds
611-414 Van Nuys Bld.
Members
Los Angeles Stock Exchange — Telephone 10554

THREE Seasoned California HYDRO-ELECTRIC BONDS

	To Net
Southern California Edison 6s of 1944	7%
San Joaquin Light & Power Corp. 8s of 1935	8%
Great Western Power 8s of 1930	8%

Call—Write—Telephone for Details.

Howard S. Rath Company

Established 1910
INVESTMENT SECURITIES
Members L. A. Stock Exchange
310 Security Bldg., Los Angeles
Telephone 60664.

Prairie Oil & Gas Co.

(Standard Oil Subsidiary)

This Company acts as a producer, purchaser and marketer of crude oil. It operates in Oklahoma, Kansas and Texas.

The authorized and outstanding stock is $18,800,000. The surplus as of Dec. 31, 1919, was $19,812,531. The year 1920 should have added very much to this surplus. We believe the 1920 statement, when published in early 1921, will show something around $20,000,000 or five for one of every dollar of stock. The stock selling anywhere under $300 a share is a wonderful purchase as an investment, as the buyer is sure of an enormous stock dividend, with income doubling or trebling in time, as the stock should be brought into line with the surplus.

High for this stock is 8815 and low $435, 1910-1920.

Dividend 1917-1918, 20%; 1919, 20%; 1920, 20%.

First Quarterly dividend for 1921 payable Jan. 15th, 3% and 3% extra.

The company controls leases on hundreds of thousands of acres of oil lands in Oklahoma, Kansas and Texas. It is one of the largest and most enterprising oil development companies in the country. It controls valuable properties in the leading producing areas of Kansas and Oklahoma, and for several years past has maintained a daily production from its properties in those two States ranging between 25,000 and 28,000 barrels. Since the segregation of the pipe line properties, the company has purchased practically all of the oil run by the Prairie Pipe Line Company.

In connection with its marketing business, it maintains steel storage for 50,000,000 barrels of crude oil, representing an investment of upwards of $12,000,000.

In 1918 it paid a stock dividend of 150%, this dividend being paid in stock of the Prairie Pipe Line Company, which paid a total of 100% in cash dividends in the three years immediately following. This latter company is now building a $15,000,000 pipe line extension from earnings.

At close of the year 1918 the book value of Prairie Oil & Gas Company stock was figured as $491 a share.

Income at $490 a share based on 1920 dividend is 6.60%.

WE SPECIALIZE IN STANDARD OIL SECURITIES.

ARONSON & COMPANY

Herman W. Hellman Bldg.
LOS ANGELES, CAL.
Phone Broadway 5750.

PACIFIC GAS & ELECTRIC CO. 7%
KINGDOM OF DENMARK 8%
SEARS-ROEBUCK 7%
GLENN COLUSA IRRIG. DIST. 6%
VIRGINIA CAROLINA CHEMICAL CO. 7½%
BARKER BROTHERS PREFERRED 8%

BOND & GOODWIN

Members of New York Stock Exchange
Title Insurance Building
Telephone Broadway 75
Los Angeles, Cal.
New York Boston — Chicago Philadelphia — San Francisco Minneapolis — Seattle Portland

DAILY TRADE TALK.

Los Angeles Banks Branching Out; National Call; News Briefs.

BY CHAPIN HALL.

Los Angeles banks are endeavoring to keep pace with the remarkable growth of the city. The Comptroller's call which came yesterday revealed a splendid condition both as to deposits and total resources, but the demand is constantly for branches to meet the requirements of the expanding city.

Orra E. Monnette, president of the Citizens' Trust and Savings Bank, discussed this phase yesterday and announced plans for his growing institution which will occupy a new home at 738 South Hill street about April 1.

Work is now under way remodeling the business rooms at the southwest corner of Pico and Figueroa streets in the Masonic Temple leased by the bank as the home of the Pico-Figueroa branch which will be open for business about March 1 with every facility for transaction of a complete banking business, including modern safe deposit vaults.

This will make three branches for the Citizens' Trust and Savings, the others being located at 209 South Western avenue, and at Hollywood Boulevard and McCadden Place. The bank at Third street and Broadway will continue to be operated as at present after the central offices are removed to the Hill-street plant.

Mr. Monnette says that the bank has enjoyed a phenomenal growth during the past year, and has resources in excess of $16,000,000, which together with the resources of the Citizens' National, the stockholders of which own the Citizens' Trust, represent combined resources of $50,000,000.

Orra E. Monnette,

President of the Citizens' Trust and Savings Bank, soon to occupy a new home on South Hill street. A branch also is to be established at Pico and Figueroa streets, where the remodeling of the Masonic Temple is now under way.

CALIFORNIA BANK.

Two progressive changes among its branches mark the turn of the year with California Bank. Its Main-street branch this week moved into commodious new quarters on the northwest corner of Main and Jefferson; and early next week its Westlake branch will be installed in its own handsome new building on the southwest corner of Seventh and Alvarado streets.

The changes are directly in line with California Bank's policy to afford every convenience and the best of service to the customers of its many branches. T. E. Middleton is manager of the Main-street branch, and Ed S. Murray is manager of the Westlake branch, succeeding F. H. Souders, who was transferred to the main office of the bank at Eighth and Broadway, effective January 1.

California Bank has just paid to its stockholders a dividend of 12 per cent; this is the regular 10 per cent dividend and an extra dividend of 2 per cent.

NATIONAL BANK CALL.

The Comptroller of Currency issued a call yesterday for a statement of the condition of national banks as of December 29. This call has been anticipated in banking circles and considerable interest manifested in the probable deposit showing.

Because of the fact that at the date of the preceding call, November 15, the banks were carrying very heavy corporation and individual deposits accumulated in anticipation of taxes, dividends, Christmas bonuses, pay rolls, etc., it was self-evident that a shrinkage would be noted in the year-end call.

The fact that this shrinkage is only $6,000,000 is a commentary on the splendid condition of the Los Angeles institutions, and is less than half the loss actually predicted by many.

A great deal of this money is now tied up in transit and has not yet found its way back for deposit. It will, however, and the next call will doubtless show a large increase. Loans and discounts increased by $4,000,000 and available cash shows a slight decrease.

Following are the comparative statistics except for the American Marine, of San Pedro, which reports deposits of $441,041.44; loans and discounts, $446,509.89 and available cash, $68,841.10.

TOTAL DEPOSITS

	Dec. 29, 1920.	Nov. 15, 1920.
First National	$ 51,804,671.07	$ 55,664,839.95
Merchants' Nat.	28,917,717.45	27,351,793.94
Citizens' Nat.	20,700,706.07	20,384,610.82
Farmers' & Merch.	27,868,116.50	26,772,960.28
Commercial Nat.	7,401,358.87	7,443,091.44
Continental Nat.	5,207,709.11	5,400,138.87
U. S. National	2,853,458.75	2,747,561.90
First Nat., Holly.	2,303,521.07	2,128,607.67
First Nat., S. Pedro	1,111,610.95	1,132,209.20
First Nat., Wilm.	699,488.03	709,946.53
Totals	$152,814,448.42	$158,836,823.00

LOANS AND DISCOUNTS.

	Dec. 29, 1920.	Nov. 15, 1920.
First National	$ 42,237,430.08	$ 39,156,146.20
Merchants' Nat.	22,666,052.52	21,984,606.35
Citizens' Nat.	21,845,563.48	20,995,122.05
Farmers' & Merch.	21,218,209.87	20,862,780.87
Commercial Nat.	6,872,783.96	6,459,704.50
Continental Nat.	2,504,683.70	2,497,125.60
U. S. National	1,705,542.94	1,838,540.50
First Nat., Holly.	2,362,701.42	2,573,597.13
First Nat., S. Pedro	945,197.24	963,631.18
First Nat., Wilm.	543,680.59	457,280.35
Totals	$122,694,968.12	$116,559,272.70

AVAILABLE CASH.

	Dec. 29, 1920.	Nov. 15, 1920.
First National	$ 16,262,256.26	$ 18,800,852.14
Merchants' Nat.	7,790,286.45	7,909,706.87
Citizens' Nat.	9,620,266.86	10,500,445.36
Farmers' & Merch.	8,358,460.82	7,865,246.90
Commercial Nat.	1,496,607.45	1,840,672.60
Continental Nat.	776,185.91	1,061,423.35
First Nat., Holly.	350,570.22	770,644.07
First Nat., S. Pedro	218,621.75	294,961.22
First Nat., Wilm.	220,925.49	376,451.50
Totals	$ 46,220,916.68	$ 49,439,704.00

LOS ANGELES STOCKS.

Trading yesterday was chiefly confined to Delaware Union and Republic in the oils; Goodyear preferred on the industrial list; United Eastern in the mines. There was also a marked strengthening of Liberty Bonds, a continuance of the upward movement which commenced several days ago.

OUR FOREIGN TRADE.

The value of merchandise imported from Europe in the first ten months of the year was $1,078,000,000, against $543,000,000 in the same months of 1919, and $272,000,000 in 1918.

ALFALFA MARKET.

Demand for alfalfa hay continued during the week and was met with an ample supply. The present tendency, in all lines, according to the market letter to be issued by the Alfalfa Growers of California under date of January 8, of buying only for immediate needs and of carrying as small stocks as possible, also extends to alfalfa. In most other lines the effect has been a tremendous falling off in new business and consequently in reduced industrial production while the stocks in the hands of wholesalers and retailers are thus being reduced to far below normal; as this in most cases involves severe price reductions and therefore losses, and as in addition to this the fundamental cause of the depression, the congestion of money and credit, has as yet not been relieved, the process of liquidation has been enlarged and intensified, and still continues.

There were 850 tons received on the tracks in Los Angeles for the week ended January 1, with 270 tons held over as against 750 tons the week before. Quotations are $28 per ton for No. 1 dairy alfalfa; $24 for standard alfalfa, and $20 for stock.

INSPECTING CATALINA.

David Blankenhorn of the Blankenhorn-Hunter-Dulin Company has been giving Catalina the up and down in company with William Wrigley, Jr., who owns this particular gem of the ocean. The inspection has to do, it is reported, with plans for the season. Mr. Blankenhorn is a director in the Wilmington Transportation Company and the Santa Catalina Company.

SOUTHERN PACIFIC EARNINGS

Earnings from railroad operations of this company have averaged $8.50 a share during the last two years, according to computations made by the New York Journal of Commerce based on the assumption that all holders of the 5 per cent convertible 5 per cent bonds exchange the bonds for stock. When full benefits from increased rates are in effect it is estimated that $10 per share should be earned.

WRITING OFF LOSSES.

Blyth, Witter & Co. has been notified by the Treasury Department that no ruling has been made permitting the writing off of unrealized losses due to decline in the value of merchandise on hand at the close of the taxable year.

In meritorious cases, however, the bureau has granted taxpayers permission to change the basis for valuing the closing inventory for 1920 and inventories for succeeding years from cost to cost or market, whichever is the lower, provided the applicant submitted a statement under oath setting forth the following information:

(1.) The basis upon which inventory values were computed for the years 1917, 1918 and 1919.

(2.) If such inventories were reported as having been at cost, what difference, if any, was there between cost and market value when the inventories were taken?

(3.) Whether it is the intention of the applicant, provided permission is granted, to employ the basis of cost or market, whichever is lower, in calculating net income in future years?

TELLURIDE.

Word from the Telluride mine yes

(Continued on Eleventh Page.)

LATEST PRICES ON BUTTER AND EGGS.

LOS ANGELES, Jan. 5.—Butter, creamery extras, Produce Exchange closing price, 52. Eggs, cases included, fresh extras, Produce Exchange closing price, 62; case count, Produce Exchange closing price, 61; pullets, Produce Exchange closing price, 58. Cheese, California flats, 23@25.

SAN FRANCISCO, Jan. 5.—Butter, extras, 47½; prime firsts, 47. Eggs, fresh extras, 64½; extra firsts, 64; extra pullets, 59½; undersized, 58½. Cheese, fancy flats, 25; firsts, 23; Young Americas, 30½.

NEW YORK, Jan. 5.—Butter steady; firsts, 44½@55½; others unchanged. Eggs unsettled; fresh gathered extra firsts, 69; firsts, 67@68. Cheese steady, unchanged.

CHICAGO, Jan. 5.—Butter higher; creamery extras, 54½; standards, 49. Eggs lower; receipts, 3045 cases; firsts, 63@64; ordinary firsts, 55@60; at mark, cases included, 55@61; refrigerator firsts, 56@57; refrigerator extras, 57½@58.

FINANCIAL.

OFFICE OF THE TIMES,
Los Angeles, Jan. 6, 1921.

Bank clearings yesterday were $18,328,623.25, an increase of $3,814,061.82, as compared with corresponding day in 1920.

	1919.	1920.	1921.
M'day	$17,215,229.38	$13,836,411.42	$6,316,000.75
T'sday	18,038,053.07	12,383,695.67	6,953,197.25
Wed'day	18,338,622.25	14,324,561.43	5,530,700.49

LOCAL STOCK EXCHANGE.

[Following were the closing prices and sales, as posted yesterday at the Stock Exchange, ground floor, I. W. Hellman Building.]

BANK LIST.

	Bid.	Asked.
Citizens' National Bank	$274.00	
Commercial National	200.00	$225.00
Farmers' & Merchants' Nat.	290.00	....
First National	440.00	....
Guaranty Tr. & Sav.	....	247.00
Home & Hibernian Bank	....	205.00
Merchants' National	185.00	....
Security Tr. & Sav. Bank	285.00	....
Union Bank & Trust Co.	157.50	185.00
U. S. National Bank	160.00	....

BOND LIST.
(With Accrued Interest.)

	Bid.	Asked.
Associated Oil Co.	99¾	100
Edison El. Co. 1st R.	94¾	96
Edison El. Co., old issue	90	....
Home Telephone Co.	80	....
Home Tel. Co., 1st Refg.	77	....
Hunsters Pipe Line	60	....
L. A. Electric Co.	90	....
L. A. Gas & Elec. Co.	89	....
L. A. Pac. Ry. 1st Refg.	66	70
L. A. & Pasadena El. Ry.	....	85
L. A. Public Market Co.	....	60
L. A. Railway Co.	68½	71
L. A. R. R. Corp. 5s	58	60½
Mission Trans. & R. Co.	95	....
Pacific Electric Ry. Co.	65	97
Pacific L. & P. Co.	95	....
Pacific L. & P. Gtd.	85	....
Paloma Union 6s	60	70
Pond Transportation Co.	97	101
Union Oil Co.	87¾	....
Union Transportation Co.	94¾	97
U. S. Long D. T. & T. Co.	....	72
Whittier Home T. & T. Co.	60	....

INDUSTRIAL LIST.

	Bid.	Asked.
California Delta Farms	$ 20.00	....
California Hospital	60.00	....
California Packing com.	61.00	....
Coca Realty Co.	72.50	....
Globe Gr. & Mill Co.	....	$ 99.00
Goodyear T. & R. pfd.	49.00	49.50
Goodyear Textile Mills	50.00	52.00
Hutchinson Sugar P. Co.	21.00	22.50
L. A. Athletic Club	6.00	12.00
L. A. Brewing Co.	90.00	....
L. A. Investment Co.	.77	.85
Occidental Life	120.00	....
S. Joaquin L. & P. pfd.	66.00	72.00
S. Joaquin L. & P. com.	10.00	12.00
S. Cal. Edison pfd.	99.00	100.00
S. Cal. Edison com.	86.25	86.87½
Sun Drug Co.	1.50	2.00
Title I. & Tr. Co.	215.00	....
Union Sugar Co.	20.00	....

OIL LIST.

	Bid.	Asked.
Amalgamated Oil	$ 70.50	$ 75.00
American Crude Oil	.18½	.20
Associated Oil	94.75	95.00
Central	1.00	1.15
Continental Oil	.10	....
Fullerton Oil	....	5.50
Gen. Pet. com.	132.00	133.00
Jade Oil Co.	.16¾	.19½
Lake View, No. 2	1.05	....
Mascot Oil Co.	1.95	....
Midway Northern	.55	.60
Mt. Diablo	1.00	....
Nat. Pac. Oil Co.	.12⅝	....
New Penn. P. Co.	.35	.45
Olinda Lind	.29	.32
Palmer Union pfd.	.20	.23
Palmer Union com.	.02½	.06
Premier Oil Co.	.40	.45
Republic Pet. Co.	.38⅝	.38¾
Rice Ranch Co.	1.25	....
Union	172.00	175.00
Union Oil of Delaware	24.25	24.50
United Oil Co.	.48	.50
Victor Oil Co.	.35	....
White Star Oil Co.	.04	.06

MINING LIST.

	Bid.	Asked.
Catman District—		
Arizona Tom Reed	$ .03	$ .08
Argo Mines	.12½	.13
Big Jim	.02⅝	.03
Black Range	.02	....
Boundary Cone	.01	....
Gold Dust	.15	.16
Gold Ore	.04¾	.04¾
Lexington Ariz. Mining	.13⅜	.35
Lucky Boy	.02¾	....
Nellie Mining	.03	.04
Oatman United	.01⅝	....
Sunnyside	.03	.03½
Telluride	.22	.24
Tom Reed	1.18	....
United American	.38	.41
United Eastern	2.38	2.41
Other Districts—		
Rose Gold Mining	.05	.06
Cone Mines	....	.01¼
Gold Reef	....	.01⅛
Mecca Mining	4.30	....
National Co.	.20	....
Oro Amigo	.01	.02
Richmond	.08	.15
Virginia Louise	.20	....
Yellow Pine	.36	....

SALES.

Morning session: 10 Associated Oil at 94.50; 10 do., S. 10, at 94.50; 1000 Argo Mines at .13; 2000 Big Jim Cons. Mining at .02¾; 1000 Gold Reef at .01; 1000 Gold Dust at .14½; 5 Goodyear pfd. at 48.00; 15 do. at 48.75; 1 $50 2nd Liberty Loan Conv. 4¼s, 1918, at 86¾; 1 $100 do. at 86¾; 7 $100 do. at 86¾; 3 $100 3rd Liberty Loan 4¼s, 1918, at 86¾; 1 $1000 do. at 86¾; 4 $100 4th Liberty Loan 4¼s at 86¾; 12 $100 do. at 86¾; 8 $100 Victory Bonds at 96¾; 1 $50 do. at 96¾; 1 $500 do. at 96¾; 500 L. A. Investment at .81½; 2000 Midwest Northern at .58; 2000 National Pacific Oil at .12¼; 1000 do. at .12⅝; 3500 Nellie Mining at .02; 1500 Republic Pet. at .38⅝; 1250 do. at .38¾; 10 S. Cal. Edison com. S. 10, at 86.75; 10 do. at 86.75; 700 United Eastern at 2.40; 10 Union Oil at 165.00; 50 do. at 160.00; 10 Union Oil of Delaware at 22.00; 50 do. at 22.12½; 20 do. at 22.00.

Informal: 30 Goodyear pfd. at 47.00; 2000 Jade Oil, B. 30, at .20; 12 $1000 2nd Liberty Loan Conv. 4¼s, 1918, at 86½; 25 $1000 3rd Liberty Loan 4¼s, 1918, at 90¾; 8 $1000 do. at 90¾; 4 $1000 4th Liberty Loan 4¼s at 86¾; 1 $500 do. at 86¾; 20 $1000 Victory Bonds at 96½; 500 Republic Pet. at .38½; 100 Union Oil of Delaware at 22.00.

Afternoon session: 100 Big Jim Cons. Mining at .02; 1000 Gold Ore Mining at .04½; 1000 Gold Dust at .15; 2 Goodyear pfd. at 48.00; 20 do. at 49.00; 60 do. at 49.50; 10 do. S. 30, at 50.00; 1500 Jade Oil at .16; 1 $100 1st Liberty Loan 3½s, 1917, at 92; 1 $50 2nd Liberty Loan Conv. 4¼s, 1918, at 86¾; 3 $500 do. at 86¾; 2 $50 3rd Liberty Loan 4¼s, 1918, at 86¾; 5 $100 do. at 86¾; 1 $1000 do. at 86¾; 2 $500 do. at 86¾; 48 $100 4th Liberty Loan 4¼s at 86¾; 4 $50 do. at 86¾; 1 $500 do. at 86¾; 1 $500 do. at 96¾; 1 $50 do. at 96; 2 $1000 do. at 96¾; 500 Republic Pet. at .38¾; 5 S. Cal. Edison com. S. 10, at 86.50; 200 Tom Reed at 1.20; 1000 Telluride Mining, B. 30, at .24; 1700 United Eastern at 2.40; 200 do., S. 5, at 2.40; 200 do., S. 5, at 2.38; 600 United American, S. 2, at .38; 1000 United Oil at 47½; 1000 do. at 48½; 20 Union Oil of Delaware at 23.62½; 10 do. at 23.75; 20 do. at 24.00; 240 do. at 24.25; 200 do. at 24.00; 65 do. at 24.25; 1000 Virginia Louise at .22.

Informal: 20 Cal. Packing com. at 61.00.

UPWARD TENDENCY AGAIN PREVAILS.

FRUITS AND VEGETABLES HIGHER ON WHOLESALE AND SHIPPING MARKETS.

Prices for fruits and vegetables continued on a strong upward trend during the session on the local produce market yesterday, all lines being in brisk demand throughout the day. Country arrivals were again moderate, and the offerings of the farmers were absorbed by the trade during the early hours of the session. Sharp advances were made by both cauliflower and lettuce, which were in active demand. Cauliflower moved up about 25 cents per crate for the ordinary run of the offerings, while lettuce, for which the market was very strong, showed a gain ranging from 15 to 25 cents per field crate, according to quality and condition. Beets, which were in moderate supply, ruled 25 cents per sack higher, while carrots advanced 15 to 25 cents per sack, selling at $1.00 to $1.25. Celery showed an advance of 25 to 50 cents per crate, prices for this commodity ranging from $2.25 to $2.50, as compared with previous prices of $1.75 to $2.25.

Potatoes were unchanged on the local market, although the undertone for both the Stockton Burbanks and the Idaho Russets was stronger. Carlot prices again moved up, however, with best Idaho Russets bringing a premium of about 10 cents per sack.

The shipping market continued to show improvement under an improved wire inquiry and a more active demand on the part of the shippers. Cauliflower gained about 5 cents per crate for all grades, while lettuce, for which the wire inquiry was brisk, was bringing about 10 cents over previous quotations.

DAILY MARKET REPORT.

These are the actual prices obtained yesterday of Los Angeles wholesalers from their sales to retailers, peddlers, hotels, restaurants, cafeterias, etc., as compiled by the United States Bureau of Markets. Terms—Cash on the walk:

APPLES—Arrivals past 24 hours, 1 Oregon; total of 9 unbroken and 2 broken cars on team track at 8 a. m. Supplies liberal, movement slow, market steady. Californias: Bushel boxes, Hellenbrees, fancy, 4-tier, mostly 1.00@2.00; 4's Gravenstein, 1.65@1.75; Jonathans, fancy, 2.75@3.00; Delicious, fancy, 3.25@3.50; Romes, fancy, 2.50@3.25; Idaho and Utahs, loose Jonathans and Winesaps, best, mostly 6@7 per lb.; Ganos and Ben Davis, mostly 5@5½ per lb.; Oregons and Washingtons, bushel boxes, extra fancy Jonathans and Spitzenburgs, mostly 3.00@3.25.

BEANS—Supplies liberal, market strong. Per dozen bunches, 40@50; per sack, 1.50@1.75.

BEETS—Supplies moderate, market strong. Per dozen bunches, 40@50; per sack, 1.00@1.25.

CABBAGE—Supplies moderate, market strong, movement good. Best, 1@1½ per lb.; per field crate, best, mostly 1.10@1.35.

CAULIFLOWER—Supplies liberal, market strong. Per field crate, best, 1.50@1.85.

CELERY—Supplies liberal, market strong. Per field crate, best, 2.25@2.50; poorer low as 1.75.

CRANBERRIES—Supplies moderate, market steady. Cape Cods and New Jersey, Late Howes, 21.00@22.00 per bbl.; Oregons, various varieties, best, mostly 6.00 per box (1-3 bbl.).

CUCUMBERS—Supplies small, market firm. Local, best, 3.25@3.75 per lug.

GARLIC—Supplies liberal, market firm. Wide range in quality and condition. Local, best, mostly 14@17 per lb.

GRAPEFRUIT—Arrivals past 24 hours, 1 car California; 1 unbroken car on team track at 8 a.m. Supplies liberal, market dull. Californias: per box, market pack, 2.00@2.50; special packed brands, 2.75@3.50.

LEMONS—Supplies heavy, market dull, wide range in prices. Local packed box, 1.25@2.00; few fancy, 2.75; loose, 1.00@1.25 per box; per lug, mostly 40@50.

LETTUCE—Supplies moderate, market strong. Local, field crates, mostly 1.00@1.25.

ONIONS—Arrivals past 24 hours, none; 1 unbroken car on team track at 8 a.m. Supplies heavy, market dull. Stockton: White Globes, 1.50@1.75; Browns, mostly, 1.00@1.25; Yellows, 90@1.10 per cwt., sacked.

ORANGES—Supplies heavy, market dull. Navels, special brands, mostly 2.00@4.00, according to size and quality; grove run, 80@1.50, loose.

PEAS—Supplies liberal, market dull. Sack sales, mostly, 12 per lb.

PEARS—Supplies light, market firm. Various varieties, mostly 7@11, according to quality.

PEPPERS—Supplies light, market firm. Bells, 9@10; Chilis, mostly, 15@17 per lb.

POTATOES—Arrivals past 24 hours, 2 cars California, 2 Idaho and 1 Oregon; 5 cars diverted; total of 16 unbroken and 8 broken California and 9 Idaho on track at 8 a.m. Supplies liberal, market firm. Quality generally poor. Stocktons: Burbanks, 1.75@2.25, according to quality; few high as 2.40. Idahos, Rosetts, mostly, 1.85@2.00. Local, mostly 90@1.00 per log.

RHUBARB—Supplies liberal. Crimson Winter, best, 75@1.00 per box.

SWEET POTATOES—Supplies moderate, market firm. Best, mostly, 1.50@1.65.

SQUASH—Supplies liberal. Local, market steady. Hubbard squash mostly 1½ per lb.

TANGERINES—Supplies liberal, market steady. Best, mostly 9 per lb.

TOMATOES—Supplies good stock light, market steady. Wide range in quality and condition. Local, mostly 50@1.25 per lug; few best high as 1.50.

TURNIPS—Supplies heavy, market dull. Per dozen bunches, 20@40; per sack, 1.00@1.25.

POULTRY PRICES TO PRODUCERS.

Hens, 3 lbs. and under, per lb.	$ .33
Hens, over 3 lbs. and up to 3½ lbs. each, per lb.	.33
Hens, 3½ lbs. and up each, per lb.	.33
Hens, colored, 3 lbs. and up each, per lb.	.30
Broilers, up to 1¼ lbs. up each, per lb.	.40
Broilers, 1¼ lbs. up each, per lb.	.45
Fryers, 2¼ to 3 lbs., per lb.	.40
Roasters, 4½ lbs. bone, over 3 lbs. and up, per lb.	.35
Rags, per lb.	.15
Old Cocks, per lb.	.14
Ducklings, Pekins, 3½ lbs. and up, per lb.	.35
Ducklings, other than Pekins, 3½ lbs. and up, per lb.	.28
Geese, per lb.	.20
Old Ducks, 3½ lbs. and up each, per lb.	.25
Geese, per lb.	.20
Young tom turkeys, 12 lbs. and up each, per lb.	.45
Young tom turkeys, dressed, 12 lbs. and up each, per lb.	.50
Hen turkeys, 8 lbs. and up each, per lb.	.45
Hen turkeys, dressed, 7 lbs. and up each, per lb.	.50
Old tom turkeys, per lb.	.40
Old tom turkeys, dressed, per lb.	.45
Squabs, 9 lbs. per doz. and under, per lb.	.47
Squabs, over 9 lbs. and up per doz., per lb.	.47
Belgian hare, 4½ lbs. each, per lb.	.21
Belgian hare, old	.05
Belgian hare, 2½ to 5 lbs.	.16

NEW YORK METAL MARKET.

[BY A. P. NIGHT WIRE.]

NEW YORK, Jan. 5.—Iron, nominal; No. 1 Northern, 23.00@24.00; No. 2 Northern, 20.00@22.00; No. 2 Southern, 18.00@22.00.

Tin, firm; spot, 36.50@36.75; future, 37.25@37.50.

Zinc, easy; East St. Louis delivery, spot, 5.50@5.65. Other metals unchanged.

STEPHENS & COMPANY

Investment Securities

BONDS

521 So. Spring Street
SAN FRANCISCO — LOS ANGELES — SAN DIEGO

JANUARY OFFERINGS

Municipal and District Bonds

	Price	Approx. Yield
Bonita Union High School 6s, 1924-48		5.50-5.25%
Antelope Valley Union High School 5½s, 1921-45		5.50-5.25%
Alhambra City High School 5½s, 1928-45		5.40-5.25%
Glenn-Colusa Irrigation Dist. 6s, 1929		6.50%
Ochoco Irrigation District 6s, 1931-36		6.50%
Prov. of British Columbia 6s, 1925		7.50%
Williams Irrigation District 7s, 1921		8.00%
Feather River Project No. 7 Warrants, 7s		8.25%

Corporation Bonds

Standard Oil of Calif. 7s, 1931	100¼	7.00%
El Solyo Land Company 1st 6s, 1924-25	Mkt.	7.00%
San Joaquin Agricultural Corp. 1st 6s, 1927	Mkt.	7.00%
San Joaquin Lt. & Pr. 1st & Ref. "C" 6s, 1950	Mkt.	7.05%
Pacific Gas & Electric Co. 1st & Ref. "A" 7s, 1940	99	7.10%
Wisconsin Electric Power 1st 7½s, 1945	99	7.60%
Cons. Gas & Elec. Lt. & Power of Balt. 7½s, 1945	97¼	7.75%
Great Western Pr. Co. Gen'l. Mtg. Conv. 8s, 1930	100½	7.90%
Southern Counties Gas Conv. 8s, 1930	100	8.00%
Hammer-Bray Co. Serial 7s, 1923-27	Mkt.	8.00%
Jackson Furniture Co. Serial 7s, 1922-28	Mkt.	8.00%
Milk Producers Assn. of Central Calif. 7s, 1923-26	Mkt.	8.00%
Binghampton Light, Heat & Power 7s, 1925	95⅜	8.25%
Anaconda Copper Mining Co. 7s, 1929	93	8.20%
Southwestern Power & Light Co. "A" 8s, 1925	98½	8.40%
Pennsylvania-Ohio Power & Light Co. 8s, 1930	96	8.60%
United Light & Railway 7s, 1922	97	9.20%

Investment Stocks

Heyman-Weil Sinking Fund Preferred	Mkt.	7.33%
The White House (San Francisco) Common	Mkt.	8.00%
Citrus Soap Co. of California, Preferred	Mkt.	7.18%
San Diego Consolidated Gas & Electric Preferred	Mkt.	7.00%

Offerings are made subject to prior sale and change of price.

Ship Repairing, a Profitable Business

One of the most important phases of the business of the **Los Angeles Shipbuilding and Dry Dock Company** is its ship repair business. The need for a repair plant in this location has been very pressing. The Company's new 12,000-ton dry dock, built at a cost of approximately $1,250,000, is the only dry dock of over 4500-ton capacity between the Canal and San Francisco.

The splendid equipment of this Company at San Pedro will do much to increase the value of the Port, especially in face of the international trade that is now rapidly developing.

In addition to the dry dock, the properties of the Company consist of extensive buildings, plants, machinery and valuable lease rights. Their value is estimated at $4,844,623. A first mortgage on these properties is the security back of the **8% Serial Gold Bonds** of this Company. Total assets are over $8,300,000, or more than six times this issue. Net quick assets must be maintained at 125% of outstanding bonds.

The bonds are exempt from personal property taxes in California. Serial retirement of bonds from 1921 to 1930 operates to increase constantly the already large equity in property.

We recommend these bonds for your investment as a sound, profitable security. Call at our office today, write or phone for full information.

The price of these bonds is 100 and interest for all maturities, to yield 8 per cent. Get full information today.

HOLLYWOOD 6104 Hollywood Blvd.
PASADENA 614 Chamber of Com. Bldg.
SAN DIEGO 624 1st Nat. Bank Bldg.
SEATTLE PORTLAND NEW YORK OAKLAND SAN FRANCISCO

BLYTH, WITTER & CO.

U. S. GOVERNMENT, MUNICIPAL AND CORPORATION BONDS
521 Trust & Savings Bldg.
6th and Spring Streets — Los Angeles
Telephone Broadway 327.

7.10% for Twenty Years

—is the minimum return on the current issue 7% 20-year First and Refunding Mortgage Bonds of the Pacific Gas & Electric Company if held to maturity in 1940.

Should redemption occur during the first ten years of the life of the Bonds the high callable figure of 110 assures the investor a yield of better than 8%. Should the Bonds be called at any time during the remaining ten years the yield will be better than 7.40%.

These Bonds are exempt from California Propesty Taxes and are sold subject to being made a legal investment for California Savings Banks.

Additional information available on request.

BLANKENHORN-HUNTER-DULIN CO.

MUNICIPAL, DISTRICT AND CORPORATION BONDS
I. N. Van Nuys Building — Phone: Main 6801 — Los Angeles
SAN FRANCISCO — SAN DIEGO — PASADENA

Security Established Over 550,000 Consumers

PACIFIC GAS & ELECTRIC distribution lines in 36 counties firmly link its well co-ordinated electric system with the industrial and agricultural welfare of the State.

This company on November 30, 1920, served 285,395 gas consumers and 264,589 consumers of electricity, the total number of consumers of these essentials having increased over 200 per cent in thirteen years. Securities of this company are owned by 30,000 investors.

The new twenty-year $10,000,000 seven per cent bond issue is to bring the vast power of the Pit River into this established distribution system. We recommend these bonds for your investment. Price 99 and interest to yield 7.10%.

Send for circular describing this issue, and our recommendation of bonds particularly selected for January investment as combining fundamental security with prevailing high interest rates.

E. H. ROLLINS & SONS

FOUNDED 1876
203 SECURITY BUILDING.
LOS ANGELES
TELEPHONE PICO 913

BOSTON-NEW YORK-

itable Business

lease rights. Their value is esti-
t $4,844,623. A first mortgage
properties is the security back
% Serial Gold Bonds of this
y. Total assets are over $8,300,
more than six times this issue.
k assets must be maintained at
f outstanding bonds.

onds are exempt from personal
taxes in California. Serial re-
of bonds from 1921 to 1930
to increase constantly the al-
rge equity in property.

commend these bonds for your
nt as a sound, profitable secur-
ll at our office today, write or
r full information.

nds is 100 and interest for all
per cent. Get full information

ITTER & CO.

NICIPAL AND CORPORATION BONDS
st & Savings Bldg.
Los Angeles
ne Broadway 327.

Years

ear

st ten years of the life of the
ures the investor a yield of bet-
at any time during the remain-
7.40%.

Property Taxes and are sold
for California Savings Banks.

ailable on request.

-DULIN CO.

ON BONDS
Los Angeles
PASADENA

shed by nsumers

ution lines in 36 counties
ic system with the indus-

erved 285,395 gas con-
ity, the total number of
ed over 200 per cent in
are owned by 30,000

per cent bond issue is to
this established distribu-
for your investment.

sive, and our
arly selected
ning funda-
interest rates.

SONS

ING.

FRANCISCO-DENVER

FOR SALE BY OWNER—

Ideal Home in Beautiful Glendale

IMMEDIATE POSSESSION 8-ROOM MODERN BUNGALOW. EXCELLENT NEIGHBORHOOD, CLOSE TO ELECTRIC CARS. HOUSE EXCEPTIONALLY WELL BUILT AND FINE CONDITION. FOUR BEDROOMS, ARRANGED SO TWO ROOMS COULD BE CONVENIENTLY RENTED IF DESIRED. LARGE LOT. GARAGE. PRICE $8500. HALF CASH. CAN OBTAIN ONE OR TWO ADJOINING LOTS IF DESIRED.

Address N, Box 578, TIMES BRANCH

7%

To Our Customers

Bring in your coupons due January 2, 1921. Do not delay.

We anticipate an exceptionally heavy demand at the New Year, and are accordingly making this request.

We will accept them as cash on all reinvestments.

We will attend to collections without expense to you.

We own $400,000 of choice asphalt

STREET IMPROVEMENT BONDS

from which you can make your selections.

STREET IMPROVEMENT BONDS are the only form of investment which net 7% and are INCOME TAX EXEMPT.

QUIRK BROTHERS

501 Hibernian Bldg.
San Diego — Los Angeles — Los Angeles
Tel. 12412

7% 7% 7%

LOGAN & BRYAN

Members New York Stock Exchange, New York Cotton Exchange
Chicago Board of Trade
LOS ANGELES OFFICE, 210 West Seventh Street
L. H. STOTT, Resident Partner — DEWITT HARLOW, Manager

A. H. CRARY & CO.

MEMBERS CHICAGO BOARD OF TRADE
Stocks, Bonds, Grain, Cotton
DIRECT PRIVATE LEASED WIRE.
5304 119 W. 4th St., Los Angeles — Main 7559
129 WEST FIRST ST., LONG BEACH.

STOCK MARKET SERVICE

Tickers of the New York Stock Market movements expressed in our Daily Market Letter are on file in our office at 4:30 p.m. each day. We believe this service will be found invaluable to those interested in the Market. Our Weekly Market Letter contains valuable information to Traders and Investors will be mailed free upon request.

A. H. WOLLACOTT CO.

329-340 I. W. HELLMAN BLDG.
Members Los Angeles, San Francisco Stock Exchanges.
Orders promptly executed over private wires on New York Stock Exchange and other Eastern exchanges. GRAIN COTTON

COMMUNITY SECURITY

When the prosperity and success of a community are pledged to pay a debt incurred for the purpose of maintaining the existence of that community, the security is, of a certainty, higher than any material or direct lien against the property.

The $140,000 bond issue of the Glendora Independent Water Company offers such protection in addition to being a first mortgage on their entire properties and equipment, conservatively valued at over $300,000.

The assessed valuation of the property dependent on this company is over $2,000,000.

Glendora is in the heart of the citrus belt at the mouth of the San Gabriel Canyon. Engineers' reports prove the certainty of a continuous supply from which the wells of the Glendora Independent Water Company may draw.

The bonds are a first mortgage on all property now owned or hereafter acquired. At present the total value of the Company's property on which these bonds are a first mortgage, based on replacement value less depreciation, exclusive of water rights, is $245,865.61, to which must be added the value of the water. As the bonds mature serially, this large equity will increase from year to year, as the depreciation of the plant is relatively small, due to the fact that the very best of material and equipment have been used.

Further details will be furnished on request.

STEVENS, PAGE & STERLING

609-610 Van Nuys Building
Los Angeles - - - California

Ample Money for New Construction

The building situation in Los Angeles is very serious. The demand for residences is far in excess of the supply. This condition is apparently caused by the difficulty experienced in financing new construction.

We are prepared to handle any number of loans on new residences or apartment houses, either completed or to be built, if well located in Los Angeles or its environs.

Loans may equal, but not exceed, 50% of the appraised value and on residences the limit is $5000. Each loan is made for 15 years and may be paid off on or after three years without bonus. Interest is payable June 1 and December 1 in each year and the principal is reduced by the payment semi-annually of 3% of the face of the loan. When "Building Loans" are made, papers must be recorded before any material is delivered or labor performed. Details will be furnished on application.

Interest Rate 7%

Bond Investment Co.

10707 — 626 So. Spring St. — Main 6507

NEW YORK STOCK EXCHANGE

[BY A. P. NIGHT WIRE.]

NEW YORK, Jan. 5.—Business on the stock exchange today was almost wholly a matter of professional operations, the net result after considerable confusion of movement favoring an increasingly confident short interest.

Trading was smaller than at any period in the last fortnight, but the weakness of certain obscure industrials and specialties denoted a recurrence of the December liquidation in those issues.

In its broader aspects the most interesting and significant feature was the strength of foreign exchange, especially the British rate, which continued its advance to the highest quotations in several months.

All continental markets shared in the rise of sterling bills, as did Canada, China and South America. Reasons for the advance of international remittances were lacking.

Incidents bearing upon the stock market were again rather mixed, so far as they dealt with industrial conditions. There was a further revival of activity in the textile and motor industries, but this was offset by more dividend reductions and scaling down of wages.

Coppers and general asphalt were foremost in the moderate rally of the last hour at gains of 1⅛ to 3⅛ points, but oils, rails and steels lagged after announcement of the cut in the Midvale dividend. Sales, 735,000 shares.

In the money market, rates for all forms of accommodations continued firm.

Liberty issues were conspicuous features of a strong bond market, the group making variable additions to recent gains. Copper issues also were strong, but tractions reacted. Total sales, par value, $14,650,000. Old United States bonds unchanged on call.

STOCK QUOTATIONS IN NEW YORK CITY.

[Furnished by Logan & Bryan, Members New York and Boston Stock Exchanges, Van Nuys Bldg., Los Angeles.]

NEW YORK, Jan. 5.—Following are the closing prices, sales, and high and low quotations today.

Sales	Stocks—	High.	Low.	Closing bid.
300	Adams Express	27⅛	27⅛	27⅛
900	Alas Trs	21½	21	21
200	Alaska	3	3	3
300	Alaska Juneau	1¾	1¾	1¾
300	Atlantic Coast Line	84¾	84¾	84¾
11,900	Atlantic Gulf & W. I.	71	68	70¾
400	Do. pfd	41	40¾	41
1,100	Allis Chalmers	22½	22	22
200	Am. Agr. Chemical	60¾	60¾	60¾
200	Am. Beet Sugar	45¼	44¾	45
2,500	Am. Car & Fdy. Co	121¾	120	121
2,300	Am. Can Co	27	26	26¾
200	Am. Can Co. pfd			79
800	Am. Cotton Oil	21¼	21	20¾
200	Am. Drug Syndicate	7¼	6¾	6¾
200	Am. Express	120	120	135
1,800	Am. Hide & Leather	10	9⅛	9½
1,900	Am. Hide & L. pfd	48	46½	46
100	Am. Ice Sec. com	42¾	42¾	42¾
2,700	Am. Int'l Corp	39¾	38¾	39
1,500	Am. Linseed	54¾	53¾	54¾
400	Am. Locomotive	82	82	82
1,000	Am. Safety Razor	8	7¾	7¾
1,000	Am. Ship & Com	9¼	9	9
700	Am. Steel Fdy. com	30¾	30	30¾
4,000	Am. Smelt. & Ref.	59	58¾	58¾
1,700	Am. Sumat. & R. pfd	78	77¾	78
2,400	Am. Sugar	91½	89¾	91
400	Am. Sugar pfd	101	100¾	101
1,700	Am. Tobacco	76	74½	74½
3,800	Am. Tel. & Tel. Co	97¾	97¼	97¾
900	Am. Tobacco Co	115¼	114¾	115
500	Do. pfd "B"	113¾	112	112¾
600	Am. W. Paper pfd	35	34	34
2,100	Am. Woolen	61	59¾	60¾
1,000	Am. Zinc & Lead	9½	9	9
100	Associated Dry Goods	26¾	26¾	26¾
17,900	Atchison	80½	78	80
900	Associated Oil	50¾	45¾	50
10,800	Anaconda	57¾	56	57
2,100	A. T. & Santa Fe	85	82½	82½
200	A. T. & Santa Fe pfd	79	79	79
18,000	Baldwin Locomotive	87¾	85¼	85¾
5,000	Baltimore & Ohio	26¾	25¾	25¾
400	Balt. & Ohio pfd	53¾	53	53
400	Bethlehem Motors	2¾	2¾	2¾
100	Bethlehem Steel "B"	53¾	52	52½
4,700	Bethlehem Steel "B"	56¾	54½	56
300	Booth Fisheries	4¾	4¾	4¾
100	Bosch Magneto	52½	52½	52½
2,000	Butte & Superior Cop	15¾	12	15¾
200	Butte, Copper & Zinc	5¼	4¾	5¾
300	Brooklyn R. T.	10¼	10¼	10¼
1,000	Caddo Oil	7	6¾	6¾
1,000	California Packers	14	13⅝	13⅝
1,100	Cal. Petroleum	61	60	60¾
100	Cal. Petroleum pfd	26	25½	25½
2,900	Canadian Pacific	120	119	120
2,700	Central Leather	118	115¾	118
100	Central Leather pfd	88½	87½	88¼
2,800	Cerro de Pasco	30	30	30
3,400	Chandler Motors	30½	29¾	30
1,300	Chesapeake & Ohio	65¾	65	65
100	Chicago Pneu. Tool	62¼	59¾	60¼
13,700	Chile Copper	12¾	12¾	12¾
15,100	Chino Copper	22¾	21	22¾
1,800	C. & N. W.	88	87	87
100	C. & N. W. pfd	119½	119	119
1,200	C. C. C. & St. L.	67¾	66¾	67¼
2,700	C. M. & St. Paul	26¾	25¾	26
900	C. M. & St. Paul pfd	44¾	43¾	43¾
900	Coca Cola	39¼	38¾	39¼
300	Colo. Fuel & Iron	27¾	27	27¼
100	Columbia Gas	27	27	27¼
13,100	Columbia Graphophone	59	56	59
1,700	Cons. Inter. Calculan	8¾	7¾	8¾
200	Consolidated Gas	79	77½	79
400	Contl Candy	11¾	11¾	11¾
100	Contl Can com	44	44	44
11,200	Corn Products	25¾	25¼	25¾
600	Crucible Steel	66¾	65¾	66
16,500	Crucible steel com	26¾	25¾	25¾
2,400	Cuba Cane Sugar	73¾	71¾	73¾
300	Cuba Cane Sugar pfd	22¾	21½	22¾
200	Cuban Am. Sugar	22¾	21½	22¾
25	Delaware & Hudson	104½	104½	104½
1,400	Del. L. & W.	100¾	100¾	100¾
300	D. L. & W.	210	210	210
1,700	D. & R. G.	14¾	13¾	13¾
2,400	D. & R. G. pfd	39	38¾	38¾
2,400	Endicott Johnson	85	83	83
400	Erie	14¾	13¾	13¾
100	Erie 1st pfd	20	19¾	19¾
100	Erie 2nd pfd			14¾
1,300	Famous Players	50	48¾	49
600	Fisk Rubber	7¾	7¾	7¾
1,600	Fisk Tire & Rubber	8¾	8¼	8¼
2,500	Gaston Williams	4	3¾	3¾
700	General Electric	120¾	120¾	120¾
9,600	General Motors com	14¾	13¾	14¼
2,100	Goodrich Rubber Co	40¾	39	39
100	Goodrich Rubber pfd			82
2,600	Great Northern pfd	75¾	74	75¼
200	Greene Cananea	21	20	20
200	Great No. Ore ctfs	29	28	28
100	Guantanamo Sugar	3	3	3
200	Granby Copper	21	20	21
700	Webb Hudlow	33¾	32	33
1,600	Hupp Motors	15¾	15	15
100	Haskell Barker	68	67	67
1,000	Houston Oil	69¼	67	68
200	Illinois Central	87	86	86
4,100	Inspiration Copper	35¾	33¾	35¼
700	Industrial Alcohol	54	52¾	53
200	Int. Harvester com	65¾	64¾	65
6,000	Int. Nickel	15¾	14¾	15
5,200	Int. Paper	14¾	14¾	15
800	Inter-Met. Com	46¾	43¾	44¾
400	Inter-Met. Com. pfd	11¾	11	11
1,200	Int'l Marine com	13¾	12¾	12¾
5,400	Int'l Marine pfd	32¾	30¾	32
700	Iowa Products	39¾	38¾	39¼
700	Island Oil	7¾	7¾	7¾
1,400	Invincible Oil	22¾	20¾	21¾
900	K. C. Southern	18¾	18	18¾
900	K. C. Southern pfd	46¾	45¾	46¼
3,000	Kennecott Copper	29	28¾	28¾
1,800	Kelly Springfield com	44	42¾	43¾
800	Kennecott Corp	9¾	9¾	9¾
1,500	Lackawanna Steel	53¾	52	52¾
200	Louisville & Nashville	101¾	101¾	101¾
4,200	Lehigh Valley	56¾	54¾	55
300	Lost Candy	11¾	11¾	11¾
200	Lorillard Tobacco Co	140	139¾	141
3,10	Loews Inc	17	16	16¾
500	Lone Wiles Biscuit Co	31½	30	31
200	Maxwell Motors	2¾	2¾	2¾
500	May Dept. Stores com	66¼	66	66
15,200	Mex. Petroleum Co	151¾	150¾	154
2,200	Miami Copper Co	19¾	18¾	19¼
7,700	Middle States Oil	12¾	12	12¾
19,400	Midvale Steel	33¾	31¾	33¾
900	Minn. & St. L.	32¾	32¾	32¾
500	Mo. K. & T. Ry. of M.	13	12¾	12¾
400	M., K. & Texas	12¾	12¾	12¾
1,100	Missouri Pacific	29	28¾	28¾
1,500	Missouri Pacific pfd	47¾	45¾	46¾
300	Mullin's Bodies	22¾	22¾	22¾
200	Nat'l Aniline & Chem	48	48	48
200	National Lead	71¾	71¾	71
100	National Biscuit			105½
100	National Enamel	50	49¾	49¾
5,400	Nevada Con	11¾	11¾	11¾
1,600	N. Y. Central	72	71	71¾
100	N. Y. Ontario & W	18	18	18
2,600	N. Y. Air Brake	31	31	31
400	N. Y. Ont. & W	18¾	18¾	18¾
1,700	Norfolk & Western	101¾	99¾	99¾
3,200	Northern Pacific	81	80¼	80¾
100	Oriental Oil	26	26	26
2,100	Oklahoma Producers	3¾	3¼	3¾
100	Ontario Silver	5	5	5
700	Otis Steel	14	13¾	13¾
600	Pacific Oil	49¾	49¼	49¼
19,900	Pan-American com	41¾	40¾	40¾
200	Pan-American "B"	40	39¾	39¾
1,600	Penn. R. R. Co	41¾	40¾	41
700	People's Gas	52	51¾	52
500	Pere Marquette com	17¾	17¾	17¾
800	Philadelphia Co	38	37¾	37¾
1,100	Phillips Petroleum	23	22¾	22¾
2,700	Pierce-Arrow com	21¾	20¾	21¾
200	Pierce-Arrow pfd	74¾	73¾	74
700	Pierce Oil	14¾	13¾	14
400	Pierce Oil pfd	39¾	38¾	39¾
200	Pittsburg Coal	58	57¾	57¾
400	Pittsburg Coal pfd	84¾	84¼	84¼
500	Pitts & W. Va. com	20	20	20
200	Pressed Steel Car	82	81¾	82
1,900	Puerto Allegre Sugar	46¾	46	46
700	Pullman	106	105¾	105¾
2,200	Pure Oil	33¾	31¾	32¾
400	Ray Consolidated	13¾	13¾	13¾
400	Rr. Steel Spring Co	83	82	82
6,700	Reading	82¾	81¾	82¼
400	Do. 1st pfd	82¾	82¾	82¾
1,200	Remington Typewriter	27¾	26¾	26¾
100	Republic Steel	87¾	86¾	87¾
3,300	Republic I. & S.	34¾	33¾	33¾
100	Republic Truck	18	18	18
2,800	Rock Island	22¾	22	22
200	Rock Island 7%	27¾	26¾	26¾
400	Rock Island 6%	76	72	76
400	Rock Island 6%	62	61¾	61¾
3,800	Royal Dutch, N. Y.	60¾	60¾	63¾
100	Rumley com	12	12	12
100	Savage Arms	13	13	13
500	Saxon Motors	3¾	3¾	3¾
1,400	Sears-Roebuck Co	85¾	84	84
18,200	Sinclair Oil	23¾	22¾	22¾
400	Shattuck Copper	6¾	6¾	6¾
1,700	Shell Trans. & Trading	4¾	4¾	4¾
600	Sloss S. & I. Co	81	80¾	80¾
200	Standard Oil, N. J	156¾	156¾	157
3,100	Do. pfd	107¾	106¾	106¾
1,800	St. L. & S. F. com	22	22¼	22½
100	Do. 1st pfd			30
400	St. L. & S. W.	26¾	25¾	26
13,600	Southern Pacific	90¾	88	89¾
4,700	Southern Railway	23	22¾	22¾
100	Southern Ry. pfd			64
900	Stromberg Carburetor	34¼	32¾	32
5,700	Studebaker com	46¾	45¼	46¼
100	Superior Steel	46¾	45¾	46¼
2,700	Tennessee Copper	8	7¾	8
4,500	Texas Oil	43¾	42¾	43¼
900	Texas Pacific	16¾	16¾	16¾
9,700	Texas & Pac. C. & O.	31¾	29	30¾
500	Times Bg. Radio Shop	11¾	10¾	11¾
1,400	Tobacco Products	32	30¾	31¾
100	Tobacco Products pfd			87
2,800	Transcontinental Oil	7¾	7¾	7¾
2,900	Union Oil of Delaware	27¾	27¼	27¾
2,200	Union Pacific	119	117¾	118¾
400	Union Pacific pfd	83¾	83¾	83¾
5,700	Utah Copper	65¾	65¼	65¾
400	Utah Securities	10	9¾	10
2,100	United Fruit Products	23	22¾	22¾
400	United Fruit	108¾	108¾	108¾
7,000	United Retail Stores	55¾	53¾	55¼
300	U. R. S. of S. F. pfd	21¾	21	21¾
100	United Drug Co	93	93	94
4,900	U. S. Rubber	64¾	63¾	64¼
200	Do. 1st pfd	100¾	100¾	100¾
20,500	U. S. Steel Corp	81¾	80¾	81¾
500	U. S. Steel Corp pfd	109¾	108¾	109
1,400	U. S. Smelting	34	32¾	33¾
500	Va.-Car. Chemical Co	34	32¾	34
2,100	Vanadium Steel	33½	32¾	32¾
900	Virginia	23	22¾	23
1,200	Wabash	8¾	7¾	7¾
3,800	Wabash "A"	21	20¾	21
200	Wells-Fargo Express		70	69
400	Western Union	47¾	46¾	46¾
1,400	Westinghouse	44	43¾	43
1,300	Western Md	10¾	10¾	10¾
700	Western Pacific com	27	27	27
100	Western Pacific pfd	68¾	68¾	68¾
700	W. & L. E.	9¾	9¾	9¾
1,400	White Motors	59¾	58¾	59¼
5,700	Willys Overland	6¾	6	6¾
100	Willys Overland 1st pfd	31¾	31¾	30¾
100	Wilson Co. com	47¾	47¾	47¾
400	Woolworth com	113	111¾	111
900	Allied Chemical	45¾	44¾	45
1,500	Superior Oil	12	12	12¾
600	Montgomery Ward	17¾	17	18

*Ex-dividend.

Total sales of stocks—845,700 shares.
Total sales of bonds—$15,025,500.
Money—Opened at 4 per cent; highest, 7 per cent; lowest, 7 per cent; last loan, 7 per cent; closed, 7 per cent; ruling rate, 7 per cent.

CLOSING PRICES OF GOVERNMENT BONDS.

LOS ANGELES

	Bid.	Asked.
1st Liberty 3½s		91.50
1st Liberty 4s		84.00
2nd Liberty 4s		85.50
2nd Liberty 4¼s		85.00
3rd Liberty 4½s		86.50
4th Liberty 4¼s		89.87½
5th Victory 4¾s		96.62½

NEW YORK.

	Bid.	Asked.
1st Liberty 3½s		89.20
1st Liberty 4s		85.50
2nd Liberty 4s		85.80
2nd Liberty 4¼s		86.45
3rd Liberty 4½s		86.68
4th Liberty 4¼s		89.86
5th Victory 4¾s		96.80
5th Victory 4¾s		96.72

BOSTON COPPER MARKET

[Furnished by A. H. Crary & Co., 119 West Fourth street, Los Angeles.]

BOSTON, Jan. 5.—Closing quotations:

	Close— Bid.	Ask.
Ahmeek	49	50
Adventure	73	81
Butte-Balaklala	12⅜	12⅝
Alaska	75	81
Allouez	21	22
Algoma	50	50
Am. Pneu.	2½	2½
Do. pfd.	8¼	9
Arcadian	3	3¼
Ariz. Com.	8	8½
Ariz. Globe	5	7
Boston Ely	80	80
Boston Lier	61	63⅞
Bingham	8¾	9¼
Big Heart	5¾	6
B. Hawk	20	25
Bohemia	75	81
B. & Maine	21	23
Butte & B.	5	5
Butte & L.	10	12
B. & Mont.	37	40
Carson Hill	13⅝	14
Canada	18	20
Cal. & A.	45¼	46½
Cal. & J.	15	25
Cal. & H.	250	255
Canada	50	100
Century	70	—
Chief Cons.	2⅝	3
C. C. Mines	1½	2
Copper R.	29¼	30
Crystal	20	40
Daly West	2⅜	4
Davis Daly	6⅝	7
Ely Cons.	9	10
Alvarado	5	10
Oakeraas	1	2
Reef	1	1½
E. Butte	4	6
Fairbanks	47	49
First Nat.	70	80
Franklin	2¾	2¾
Gadsden	40	50
Gerlon Pue.	7⅛	8
Granby	27	28
Gray Davis	9⅛	9½
Hancock	3⅜	3½
Helvetia	3¼	3¾
Isle Creek	49	50
Do. pfd.	75	76½
Indiana	40	—
Int. Prod.	9¾	10
Do. pfd.	26	30
Iron Cap	6	7
Island Oil	4	4¾
Isle Royale	18	19
J. Verde	10	11
Kewenaah	1¾	2
Lake Cop.	23¼	23¾
La Rose	25	30
La Salle	1½	2
Libby, McN. & L.	11¾	12

HOME AND FOREIGN BOND QUOTATIONS.

[Furnished by the National City Co. of California, 507 South Spring street.]

LOS ANGELES, Jan. 5.—Following are today's quotations on foreign and domestic bonds held in this city:

Security and Maturity—	Close— Bid.	Asked
Armour 7s, July 15, 1930	96	97
Am. T. & T. 6s, Oct. 1, 1922	95½	95¾
Am. T. & T. 6s, Feb. 1, 1924	95¾	96
Anaconda 6s, Jan. 1, 1925	93	94
Anglo Am. Oil 7½s, April 1, 1925	83	84
Baltimore & Ohio 6s, July, 1929	99¾	100¾
Belgian Gov. 8s, Jan. 1, 1925	91	92
Bd. Gov. of Jam. 6s, June 1, 1943	68½	70
Bell Tel. of Pa. 7s, Oct. 1, 1945	101½	102
British 5½s, Nov. 1, 1921	97¾	98
British 5½s, Feb. 1, 1922	96¾	97
British 5½s, Oct. 1, 1929	94½	95
Canadian 6s, April 1, 1922	98¾	99
Canadian 5½s, Aug. 1, 1921	98¾	99
C. B. & Q. Joint 4s, July 1, 1921	98	98¾
City of Paris 6s, Oct. 15, 1923	94	94½
Cen. Gas 7s, Feb. 1, 1927	99	99½
Cudahy 7s, July 15, 1920	99¾	100
Del. & Hudson 7s, June 1, 1930	101½	102
Federal Farm 5s, May 1, 1938	94¾	95
French Gov. 8s, Sept. 15, 1940	100	101¼
H. P. Goodrich 7s, April 1, 1925	84	85
Japanese Gov. 4s, Jan. 1, 1931	58¾	59¼
Jap. Gov. 1st 4½s, Feb. 15, 1925	73¾	74
Norway 8s, Oct. 1, 1940	101	102
Penn. R. R. 7s, April 1, 1930	99½	100
Solvay & Cie 8s, Oct. 1, 1927	102¾	103
So. Cal. Edison 6s, Feb. 1, 1944	87	88
Swedish Gov. 8s, June 1, 1939	104	105
Swift 6s, Aug. 15, 1921	99¾	100
Swiss Gov. 8s, July 1, 1940	102	103
Texas Co. 6s, March 1, 1931	98¾	99
U. S. Rubber 7½s, Aug. 1, 1930	98¾	99
Western Electric 7s, April 1, 1925	97¾	98¼

LATEST NEW YORK BOND QUOTATIONS

[Furnished by Logan & Bryan, Members New York and Boston Stock Exchanges, Van Nuys Bldg., Los Angeles.]

NEW YORK, Jan. 5.—Following are quotations on the New York stock Exchange:

Amer. Smelt. & Ref. 5s	74¾	75
Amer. Tel. Cos. 4s	1929	78
Armour 4½s	1939	78
B. & O. Ref. 5s	1995	69
B. & O. Ctf. 4½s	1948	68
Cal. Gas Unifying 5s	1937	69
C. M. & St. P. Cvt. 4½s	1932	69¾
C. M. & St. P. Gen. A Ref. 4½s, 2014		69¾
C. R. I. & P. Ref. 4s	1934	69¾
D. & R. G. 4½s	1936	87
Great Northern 4½s	1961	78
Illinois Central Joint 5s	1953	85
Missouri Pacific Ref. 5s	1923	89
Missouri Pacific Ref. 5s	1926	84
Missouri Pacific Gen. 5s	1975	64
Rio Grande West. 1st 4s	1939	65
St. L. & S. F. P. L. 5s	1950	82
St. L. & S. F. Adj. 6s	1955	64
St. L. & S. F. Gen. 6s	1960	74
St. L. & S. F. Inter. 5s	1952	69¾
W. P. T. Ter. 5s	1938	89
Wilson 6s	1941	73
Kansas City Southern 5s	1950	74
C. G. W. 4s	1959	81¾
Seaboard Air Line 4s	1950	63
Colo. Southern 4½s	1935	72½
Inter. Rapid Transit 5s		83¾
Hudson & Man. Ref. 5s		60

NEW YORK CURB CLOSE.

[Furnished by Logan & Bryan, Members New York and Boston Stock Exchanges, Van Nuys Bldg., Los Angeles.]

NEW YORK, Jan. 5.—Closing quotations:

	Close— Bid.	Ask.
Industrials—		
Aetna Exp.	9	10
U. S. Ship.	1	1¼
Wright-M.	1	2
Pearless	20	22
City Serv.	202	208
Do. pfd.	69¾	69¾
Bankers	20¾	20¾
R. Candy	3¾	—
Fab. Exp.	4	5
Goldwyn	4	5
Oils—		
Barnett	2	—
Bus. Wyo.	11-16	13-16
Coalton	3¾	4
Eel Basin	7½	8¼
Fed. Oil	1¾	2
Glenrock	2	2¾
Met. Pet.	3	3¼
Merritt	11	11¼
Midwest Ref. 139	140	

	Close— Bid.	Ask.
Midwest Oil	1	1¼
Northwest	18	20
Okmulgee		
Sapulpa		
Sequoyah	2-16	3-16
Maryland	3¾	4
Simms	1¾	2
Prod. & Ref.	3¾	4
Ryan	11	12
Oscar	3¾	4
Bonus	1¾	2
Mines—		
Caledonia	15	17
Magma Cop	17½	20
Motherlode		
old	50	52
Do. new	5	7½
Nipissing	7¾	8
Tono, Ex.	1¾	2
Con. Cop.	1¾	2

OIL STOCKS.

[Furnished by A. H. Crary & Co., 119 West Fourth street, Los Angeles.]

NEW YORK, Jan. 5.—Closing quotations:

	Close— Bid.	Ask.

STATEMENT OF THE

Citizens National Bank

At the Close of Business, December 29, 1920

Resources:

Loans and Discounts	$21,645,365.48
U. S. Bonds, Notes and U. S. Treasury Certificates	1,221,989.90
Federal Reserve Bank Stock	75,000.00
Bonds, Securities, Etc.	1,832,521.31
Stock in Commercial Fireproof Bldg. Co. (Bank Building)	277,500.00
Other Real Estate Owned	100.00
Customers' Liability on Letters of Credit	107,326.67
Customers' Liability on Account of Acceptances	185,000.00
Furniture and Fixtures	135,000.00
Five Per Cent Fund	37,500.00
War Savings Certificates and Thrift Stamps	14.85
Interest Earned — Uncollected	178,386.47
Other Assets	45,800.00
Cash and Due from Banks	9,820,306.86
	$35,361,811.74

Liabilities:

Capital	$ 1,800,000.00
Surplus and Undivided Profits	1,486,985.72
Reserved for Interest and Taxes	22,765.20
Discount Collected—Unearned	54,026.08
Circulation	725,200.00
Letters of Credit	107,826.67
Acceptances	185,000.00
Notes and Re-Discounts with Federal Reserve Bank	1,974,000.00
Deposits	29,006,008.07
	$35,361,811.74

DIRECTORS

JESSE B. ALEXANDER, L. J. CHRISTOPHER, M. J. CONNELL, ALBERT CRUTCHER, J. M. DANZIGER, W. J. DORAN, FRANK A. GARBUTT, J. M. HALE, ROBERT HALE, W. J. HOLE, REESE LLEWELLYN, M. J. MONNETTE, J. ROSS CLARK, ORRA E. MONNETTE, E. T. PETTIGREW, F. X. PFAFFINGER, GEO. W. WALKER, A. J. WATERS, WILLIS G. HUNT

Interest Paid on Term Deposits
Splendidly Equipped Safe Deposit Department
Bond Department handles Government, Municipal and Corporation Bonds

Statement of Condition of

Citizens Trust and Savings Bank

of Los Angeles
At Close of Business December 29th, 1920

Resources:

Loans	$11,518,876.82
Bonds and other Securities	1,361,782.29
Furniture and Fixtures	98,223.10
Other Resources	7,814.71
Cash and due from Banks	2,710,733.11
Total	$15,697,430.03

Liabilities:

Capital	$ 900,000.00
Surplus	407,700.00
Undivided Profits	191,551.79
Reserved for Taxes	6,733.17
Discount collected—not earned	56,668.17
Deposits	14,134,776.90
Total	$15,697,430.03

Owned by the stockholders of the Citizens Natl. Bank

Condensed Statement of Condition of

The Farmers and Merchants National Bank

Of Los Angeles, Cal.
At Close of Business December 31, 1920

ASSETS

Loans and Discounts		$21,463,501.41
United States Bonds to secure Circulation		1,500,000.00
United States Bonds and Certificates of Indebtedness		2,306,858.37
Other Bonds, Stocks and Securities		1,102,880.29
Bank Premises		449,182.73
Customers' Liability on Letters of Credit		63,704.44
Redemption Fund with U. S. Treasurer		75,000.00
Interest Earned, uncollected		117,032.70
Cash on Hand	$2,469,770.16	
Due from Federal Reserve Bank, S. F.	2,013,223.73	
Due from Banks	3,416,422.12	7,899,416.01
		$34,977,575.95

LIABILITIES

Capital Stock Paid In		$ 1,500,000.00
Surplus and Undivided Profits		2,101,530.43
Reserved for Taxes		13,798.71
Reserved for Interest		8,552.41
Unearned Discount		45,141.53
Letters of Credit		93,586.31
U. S. Government Securities borrowed		536,550.00
National Bank Notes Outstanding	$1,461,100	
Less amount on hand	56,050	1,405,050.00
DEPOSITS		29,273,366.56
		$34,977,575.95

I, V. H. ROSSETTI, Cashier of the above named Bank, do hereby solemnly swear that the above statement is correct to the best of my knowledge and belief. V. H. ROSSETTI, Cashier

CORRECT—Attest: D. A. Hamburger, Geo. P. Griffith, J. B. Van Nuys.

WE PAY INTEREST ON TIME DEPOSITS
THIS BANK IS AUTHORIZED AND FULLY EQUIPPED TO DO A TRUST BUSINESS

OFFICERS

J. A. GRAVES, President
T. E. NEWLIN, Vice-President
H. F. STEWART, Vice-President
V. H. ROSSETTI, Vice-President-Cashier
J. M. HUTCHISON, Asst. Cashier
A. E. ELLIOTT, Asst. Cashier
G. H. NAEGELE, Asst. Cashier

DIRECTORS

J. A. GRAVES, President
LOUIS ISAACS, President Isaacs Bros. Co.
LOUIS NORDLINGER, President S. Nordlinger & Sons.
JOHN E. JARDINE, President Wm. R. Staats Co.
EDWARD STRASBURG, Capitalist
GEO. P. GRIFFITH, President Fairchild-Gilmore-Wilton Co.
H. M. WHEELER, Insurance
DR. WALTER LINDLEY, Manager California Hospital.
WM. LACY, President Lacy Manufacturing Co.
D. A. HAMBURGER, President A. Hamburger & Sons, Inc.
OSCAR LAWLER, Attorney
E. D. LYMAN, Attorney
I. W. HELLMAN, Director Union Trust Co., San Francisco, Cal.
T. E. NEWLIN, Vice-President.
W. G. KERCKHOFF, President Southern California Gas Co., President San Joaquin Light and Power Co.
THOMAS A. O'DONNELL, President California Petroleum Co. and Subsidiary Companies.
C. A. DUCOMMUN, President Ducommun Hardware Co.
M. H. SHERMAN, Capitalist
H. F. STEWART, Vice-President
E. A. BRYANT, Physician
J. B. VAN NUYS, Capitalist
H. W. KELLER, Capitalist
MILO M. POTTER, Capitalist
H. W. O'MELVENY, Attorney
V. H. ROSSETTI, Vice-President and Cashier.

MARK CURRENCY
(Low Price)
Hamburg 4½% Berlin 4%
Dresden 4½% Frankfort 4%
City Bonds Spot Delivery.
Foreign Bonds Should Be Bought Now.
Rigali & Veselich
940 Trust and Savings Building. Phone 182.

STEVENS, PAGE & STERLING
STOCKS AND BONDS
F. C. Stevens — James B. Page — H. C. Sterling
612879—Pico 5010 — 610 Van Nuys Bldg.

BLANKENHORN-HUNTER-DULIN CO.
INVESTMENT SECURITIES
San Francisco, San Diego — Van Nuys Bldg. Los Angeles — Pasadena

DAILY EASTERN CITRUS MARKETS

CITRUS FRUIT SHIPMENTS.

SOUTHERN CALIFORNIA.

	Oranges.	Lemons.
January 4	101	8
Total to date this season	1,457	705
Total to same date last season	3,587	690

CENTRAL CALIFORNIA.

January 3	14	1
Total to date this season	3,719	25
Total to same date last season	3,259	120

NORTHERN CALIFORNIA.

January 3	0	0
Total to date this season	200	3
Total to same date last season	209	20

[EXCLUSIVE DISPATCHES.]

NEW YORK, Jan. 5.—Ten cars of navels and one car of lemons sold. Market is higher on navels. Lemon market is unchanged. Partly cloudy.

NAVELS—	Avge.	NAVELS—	Avge.	NAVELS—	Avge.	LEMONS—	Avge.
Checkers, LMx	$4.50	Wizard, TCx	4.00	Feather River, BCx	3.85	Bear, ORx	3.40
Cardinal, ORx	3.80	Silver Lake, CCx	4.15	Scotch Lassie, TCx	3.85	Cub, ORx	3.15
G. Sweets, LMx	3.90	Redlands, RIVx	4.35	Sterling, TCx	5.55		
S. Beauties, CCx	3.45	Capitol, LMx	3.85	Big Tree, CCx	5.20	VALENCIAS—	Avge.
Strathmore, TCx	4.70	Lind. Pride, LMx	4.50	Alta Cresta, RIVx	4.00	Searchlight, ORx	2.55
Strathmore, TCx	4.70	Sanger Gold, CCx	4.25	Hobo, RIVx	3.65		

BOSTON, Jan. 5.—Eight cars of navels and two cars of lemons sold. Market is unchanged on oranges and lemons.

NAVELS—	Avge.	NAVELS—	Avge.	NAVELS—	Avge.	LEMONS—	Avge.
Blue Goose, AFG	$3.60	G. Sweets, LMx	3.75	Mid-Calif., TCx	3.90	Shamrock, NOx	2.00
Symbol, SBx	3.60	Vandalia, TCx	4.15	Lind. Pride, LMx	4.10	Evening Star, STx	2.50
Aloma, CCx	3.70	Niagara, SBx	3.60	Orange Cove, LMx	4.80	Caledonia, NOx	2.35
Central, TCx	3.60	Sureweet, CCx	4.00	Sterling, TCx	4.80		

CLEVELAND, Jan. 5.—Three cars of navels and one car of lemons sold. Market is higher on navels. Lemon market is unchanged.

NAVELS—	Avge.	NAVELS—	Avge.	NAVELS—	Avge.	LEMONS—	Avge.
Honey, CCx	$4.50	Belmont, CCx	3.05	Pico, STx	2.70	Aristocrat, STx	2.80
Greenleaf, STx	4.05	Pride of Venice		Bell Cove, CCx	4.05	Lancer, STx	2.80
Earlibest, CCx	4.45	Cove, CCx	3.80				

PITTSBURG, Jan. 5.—Three cars of navels and one car of lemons sold. Market is steady on oranges and lemons.

NAVELS—	Avge.	NAVELS—	Avge.	NAVELS—	Avge.	LEMONS—	Avge.
Blue Fan, PYCo	$3.95	Sanger Gold, CCx	$4.30	S. Beauties, CCx	3.50	Victor, ORx	2.80
Sanger Gold, CCx	4.35	Red Fan, PYCo	3.45	S. Beauties, CCx	3.50	Coyote, ORx	3.15

PHILADELPHIA, Jan. 5.—Two cars of navels and one car of lemons sold. Market is unchanged on oranges and lemons.

NAVELS—Dawn of Gold, TCx, $3.70; Hiawatha, TCx, 3.35. LEMONS—Cub, ORx, 3.00.

ST. LOUIS, Jan. 5.—Three cars of navels and one car of lemons sold. Market is doing better.

NAVELS—	Avge.	NAVELS—	Avge.	NAVELS—	Avge.	LEMONS—	Avge.
Red Fan, PYCo	$3.20	Pride of the West,		Nero, PYCo	2.20	Bulldog, RMCo	3.50
Monarch, LMx	3.25	LMx	3.20	Badger, LMx	3.15	Terrier, RMCo	3.25

BALTIMORE, Jan. 5.—One car of navels and one car of lemons sold. Market is steady on oranges. Lemon market is unchanged.

NAVELS—Red Bird, TCx, $3.20. LEMONS—President, ORx, 3.75; Mark Twain, ORx, 3.40.

CINCINNATI, Jan. 5.—One car of lemons sold. Market is steady.

LEMONS—Kittie, Qx, $3.60.

STOCKS AND BONDS IN SAN FRANCISCO.

[BY A. P. NIGHT WIRE.]

SAN FRANCISCO, Jan. 5. — Following are today's closing quotations and sales on the San Francisco Stock and Bond Exchange:

Bonds—	Bid.	Asked.
Associated Oil Co. 1st 5s, 1922	95⅞	97⅛
Cal Gas & Elec. Unif. & Ref. Mtg. 5s, 1937	82¾	83
City Elec. Co. 1st Mtg. 5s, 1937	80	80½
First Federal Trust Co. 1st Mtg. 5s, 1943	90	....
Gen. Pipe Line 1st Mtg. 6s, 1925	97	....
Great Western Power Co. 1st Mtg. 5s, 1946	76⅝	....
L. A. Electric Co. 5s, 1925	....	91¼
L. A. Gas & Elec. Corp. 1st Ref. 5s, 1939	80	84
L. A. Railway 1st Mtg. 5s, 1958	66¾	....
L. A. Railway Corp. 1st & Ref. 5s, 1940	88¼	....
Natomas Co. Gen. & Ref. 6s, 1955	69½	....
Pacific Gas & Electric Co. Gen. & Ref. 5s, 1942	77⅛	77½
Pacific Electric Ry. 5s, 1942	87	....
Pacific Tel. & Tel. Co. 1st Mtg. 5s, 1937	80½	81
San Joaquin L. & P. 5s, 1945	80¾	....
S. P. R. R. 1st Ref. 4s rfd., 1955	75½	75⅝
Union Oil Co. 1st Lien 5s, 1931	87	....
Valley Co. Power Co. 1st 5s, 1930	90	....
Western Pacific Ry. Co. 5s, 1946	82½	....

MINING STOCKS IN SAN FRANCISCO.

SAN FRANCISCO, Jan. 5. — Following are today's closing quotations and sales on the San Francisco Stock Exchange, furnished by A. W. Cobb, 314 South Spring street, member Los Angeles and San Francisco Stock Exchanges:

Sales.	Divide District—	Bid.	Asked.
1,000	Alta Divide	.04	.05
3,000	Ben Hur	.02	.02
2,000	Butte	.01	.02
1,000	Bne Bne Divide	.11	.12
3,000	Fast Divide	.02	.03
1,000	Gold Rlef Divide	.04	.05
19,000	Rosetta Divide	....	.01
2,500	Silver Divide Mines	.01	.02
2,000	Tonopah Dividend	.02	.03
2,000	Tonopah Hasbrouck	.03	.04
	Goldfield District—		
1,000	Combination Fraction	.02	.03
	Tonopah District—		
5,000	MacNamara Crescent	.06	.07
2,500	Midway Con.	.13	.14
2,000	North Star	.08	.09
63,000	Reserve Units	.22	.23
500	Tonopah Extension	1.25	1.35
400	West End	1.02½	1.01½
	Comstock District—		
3,000	Comervdia	....	.10
1,000	Mexican	.19	.21
500	Orhir	.30	....
500	Union Consolidated	.31	.34
	Other Districts—		
21,500	Arrowhead	.08	.09
2,700	Simon Silver Lead	.89	.90
2,000	White Caps	.09	.08
3,600	Eureka-Holly	1.55	1.60
3,000	Gruss	.28	.29
	Oil Stocks—		
1,000	Palmer Dulon com.	.04	.05

MINING QUOTATIONS IN SALT LAKE CITY.

[EXCLUSIVE DISPATCH.]

SALT LAKE, Jan. 5.—Closing quotations:

	Close.		Close.
Alta Con.	.02	Plutus	.30
Big Hill	.03¼	Rico Argentine	.00½
Columbus Rexall	.34½	Reed Peak Cons.	.01
Colorado Con.	.04½	Rico Wellington	.10
Crown Reins.	.04	South Standard	.20
Dominion Con.	.03	Sells	.02
Emma Silver	.03	S. L. Coal	1.72½
Empire Mines	.03½	S. L. Con.	.08
Emmire Copper	.40	Sioux Mines	.03
Eastern Prince	.01	South Hecla	.03
Emerald	.15	Silver Shield	.34½
Eureka Mines	.12	S. Hecla Ex.	.01
Grand Central	.47	Secret	.01
Iron King	.20	South Park	.05
Judge M. & S.	3.00	Tintic Central	.02
Keystone	.70	Tintic Standard	2.42½
Lehi Tintic	.09	Tintic D. T.	1.30
Leonora	.02½	Uncle Sam	.00¼
Little Bell	.55	Utah Con.	.01½
Logger	.01¼	Victor Con.	.03
Michigan Utah	.00¾	Victor Mining	.05
Nova	.04	Whirlwind	.02½
North Standard	.07	West Toledo	.04
Ontonogo	.00¾	Walker Mining	2.75
Orig. Bannack	.01½	Yuma	.06½

CHICAGO EXCHANGE; PRICE, RANGE, SALES.

[EXCLUSIVE DISPATCH.]

CHICAGO, Jan. 5.—Range and sales on the Chicago Stock and Bond Exchange:

Sales.	Stocks—	High.	Low.	Close.	Previous close.
100	Am. Rad. pfd.	101	101	101	101
740	Am. Sugar pfd.	87	86	87	87½
10	Booth Fish. pfd.	30	30	30	25
20	Brunswick	10	10	10	9
130	Case Plow	7	7	7	6¾
100	C. C. & C. Rts. pfd.	6½	6½	6½	6½
25	Cudahy	58½	58	58½	58½
200	Com. Edison	103¼	103½	103½	103½
175	Gen'l Motors	6⅝	6	6⅝	6¼
50	Goldsmith Sugar	27	27	27	25
25	Hartman	70	70	70	72
940	Libby	12½	12	12½	12½
200	Mitchell	7	7	7	6¾
2,300	Mont. Ward	16½	17¼	16	18⅝
2,150	Nat'l Leather	9¼	8¾	9	9
20	Pick & Co.	24	24	24	24
145	Piggly Wig. A.	17	16	16	17
29	S. Oats pfd.	87½	87½	87½	92½
25	Sloss Motors	18¾	18¾	18¾	18
940	Sears-Roebuck	106½	103½	105	97
100	Shaw. W. W.	60	59	59	60
100	Standard Gas	9¼	9¼	9¼	11
515	Stewart-W.	29½	28	28½	27⅞
500	Swift	105	104¼	104½	104
1,085	Swift Int'l	28¾	28¼	28¾	28⅝
305	Thompson Jr.	30	28¾	28½	28½
10	Tenstor Corp	26	26	26	24¼
1,800	Union C. & C.	52	49⅜	50½	52
65	Unin Iron Wks.	11⅞	11⅜	11⅜	11¼
25	Wahl	41	41	41	41
75	Western Stone	5	4	4	4
515	Weet. Knitting	10	9¼	9⅜	10
115	Wrigley	71	70½	70½	70¼

FOREIGN EXCHANGE, NORMAL BANK RATES.

Following are the foreign exchange rates upon which local business was transacted yesterday, as furnished by the foreign exchange department of the Farmers and Merchants National Bank:

	Exchange rate.
London, per pound sterling	Over $100. 3.64
France, per 100 francs	6.98
Germany, per 100 marks	1.41
Italy, per 100 lire	3.51
Holland, per 100 guilders	21.75
Sweden, per 100 kroner	20.00
Norway, per 100 kroner	16.35
Spain, per 100 pesetas	12.43
Czecho-Slovakia, per 100 crowns	2.16
Greece, per 100 drachmas	2.45
Bulgaria, per 100 leva	1.18
Rumania, per 100 lei	1.52
Belgium, per 100 francs	6.91
Jugo-Slavia, per 100 kronen	.72
Switzerland, per 100 francs	15.41
Serbia, per 100 dinars	2.81
Denmark, per 100 kroner	16.15
Finland, per 100 marks	2.98
Hongkong, per 100 local currency	58.00
Austria	.18

Buying rates—Great Britain, sight, 3.55; Canadian, sight, discount of $15.50 per $100.

CALIFORNIA DRIED FRUIT.

[BY A. P. NIGHT WIRE.]

NEW YORK, Jan. 5.—Evaporated apples, neglected. Prunes unsettled. Apricots and peaches, quiet. Raisins, steady.

MORTGAGE BOND CO.
Larger Income
Never in history have Government, State and Municipal Bonds given such large interest returns. Safety and Profit.
"NOTHING BUT BONDS"
MORTGAGE BOND COMPANY
631 So. Spring St.
3rd Floor.

What about the Motor Industry?
Has it reached the saturation point? Will motor stocks come back? What is the present status of different companies?
All these questions are covered in detail in our current Market Review, which will be mailed to anyone free upon request.
Ask for LT-58
E. M. Fuller & Co.
Members of Consolidated Stock Exchange of N. Y.
50 Broad St., New York.
New York Newark Cleveland Chicago Boston
(Direct Private Wires)

Make Money in the
HUNTINGTON OIL BOOM
Leonards' 20-Payment Plan
Enables you to buy any of the Huntington Beach oil stocks on a first payment of
20% CASH
Balance in 19 small monthly payments.
Huntington Central
Republic Petroleum
Venture
Texcal
Mid-Central
Vista Del Mar
Texas Holding
Latest official bulletins and special prices quoted on above stocks. Write us today; call or phone.
LEONARDS & COMPANY
Stocks and Bonds
437 Citizens National Bank Bldg.
LOS ANGELES, CAL.
Phone Broadway 1836.

NEW YEAR RESOLUTION!
Save your dollars safely.
There is no better way than to buy good bonds.
Write for Our Booklet A
It tells you how to do it by saving as little as $10 a month.
ORTON, WOLFF & CO.
Bonds for Investment
Los Angeles.

UNLISTED STOCKS
We Offer For Sale All Stocks
Cash—Partial Payment
Huntington Central
Tex. Cal.
Mid Central
Richfield United
Richfield Consolidated
Frank Oil
Atterbury & Tuttle, Inc.
320 Title Ins. Bldg.
14206—Phone—63518

BEATTY OIL AND DEVELOPMENT CO.
516 California Bldg.
Phone 14034, Los Angeles

Guaranty Bank Offering

CANADIAN PROVINCIAL BONDS

—yielding 7%

GOVERNMENT OF THE PROVINCE OF ONTARIO Seven-Year 6% Gold Bonds will prove of particular interest to the conservative investor who desires to combine a good interest yield with a high grade of security.

Ontario, the wealthiest and most densely populated Province in Canada, produces over one-half of the manufactured products of the Dominion. In 1919, the value of its mineral output totaled $65,842,846 and of its field crops approximately $262,000,000.

These Bonds and the interest thereon are a direct and primary obligation of the Province of Ontario, and are a charge upon the Consolidated Revenue Fund of the Province.

The assessed valuation of taxable property in the Province is $2,054,212,000, while the net funded debt, including this issue but excluding revenue-producing and self-supporting debt, is but $15,244,250.

Dated November 15, 1920.
Due November 15, 1927.

[Established 1890]

Price 94.54 and Interest Yielding 7%

The statements contained herein, while not guaranteed, are official or are based on information we regard as reliable.

BOND DEPARTMENT
Guaranty TRUST & SAVINGS Bank
SAVINGS, TRUST, COMMERCIAL
SPRING and SEVENTH STS., N.W. Corner
Harbor Branch at San Pedro
Member Federal Reserve System

Pay, Protect and Serve You

We pay four per cent on term accounts, three per cent on special checking accounts, give National Bank safety with Federal Reserve System advantages, furnish a complete, modern safe deposit department, and give you the close personal attention and service of the bank's officers.

We appreciate your business, especially invite the accounts of tourists.

CONDENSED STATEMENT
At Close of Business December 29, 1920

RESOURCES		LIABILITIES	
Loans and Discounts	$6,872,783.86	Capital	$ 300,000.00
Bonds and Warrants	107,231.44	Surplus	150,000.00
Claims and Judgments	48,784.95	Undivided Profits	55,956.12
Liberty Loan Bonds and U. S. Certificates of Indebt.	252,543.50	Unearned Discount	12,000.00
Interest Earned, Uncollected	37,296.39	Bonds Borrowed	40,000.00
U. S. Bonds to Secure Circulation	300,000.00	Reserved for Interest and Depreciation	21,000.00
Furniture and Fixtures	47,298.37	Dividends Unpaid	252.00
Real Estate	30,119.53	Circulation	293,500.00
Stock in Federal Reserve Bank	13,500.00	Rediscounts	856,197.78
Due from U. S. Treasurer	15,000.00	Deposits	7,491,395.67
Cash and Sight Exchange	1,496,037.45		
	$9,220,595.49		$9,220,595.49

Note: The capital is being increased to $500,000 with a surplus of $400,000.

Commercial National Bank
Spring at Fourth—Southwest Corner
Angelus Hotel Building

Investment Securities
Andrews & Co.
314 GROSSE BLDG.
Fifth and Spring.
Branches Throughout the U. S.

Wm. R. Staats Co.
Dealers in Government, Municipal and Corporation **BONDS**
ALSO EXECUTE COMMISSION ORDERS IN LISTED SECURITIES
SAN FRANCISCO Los Angeles, 105 W. Fourth St. PASADENA

Banks, Huntley & Co.
BONDS — INVESTMENT SECURITIES
303 HIBERNIAN BLDG.
11636 TELEPHONES BDWY. 39

R. H. MOULTON AND COMPANY
Specialize exclusively in Government and Municipal Bonds. Government Department is equipped to buy and sell all Liberty and Victory Bond issues. Title Insurance Building. Telephone 60937; Main 560.

Stephens & Company INVESTMENT SECURITIES
521 SOUTH SPRING STREET

American Securities Co.
WE HAVE FOR SALE SUITED TO YOUR NEEDS
FOR THE FOLLOWING:
Bell of Nevada, Pref.
Texas, Traction Co., Pref.
Pierce-Richfield Co., Pref.
Yerba, Texas Corporation, Pref.
Richfield Consolidated, Pref.
FOR SALE
1 Texas Holding
10 Yellow Taxi Co.
500 Richfield Union
200 Richfield Consolidated
100 Richfield Common
200 Harrington Co.
200 Texas Oil & Refining
200 Texas Oil & Refining
100 Richfield Union
4000 Invader of Texas
Telephone

STATEMENT OF THE

Citizens National Bank

At the Close of Business, December 29, 1920

Resources:

Loans and Discounts	$21,645,385.48
U. S. Bonds, Notes and U. S. Treasury Certificates	1,221,989.90
Federal Reserve Bank Stock	75,000.00
Bonds, Securities, Etc.	1,832,521.51
Stock in Commercial Fireproof Bldg. Co. (Bank Building)	277,500.00
Other Real Estate Owned	100.00
Customers' Liability on Letters of Credit	107,326.67
Customers' Liability on Account of Acceptances	185,000.00
Furniture and Fixtures	135,000.00
Five Per Cent Fund	37,500.00
War Savings Certificates and Thrift Stamps	14.85
Interest Earned — Uncollected	178,386.47
Other Assets	45,800.00
Cash and Due from Banks	9,620,306.86
	$35,361,811.74

Liabilities:

Capital	$ 1,800,000.00
Surplus and Undivided Profits	1,486,985.72
Reserved for Interest and Taxes	22,765.20
Discount Collected—Unearned	54,026.08
Circulation	725,200.00
Letters of Credit	107,826.67
Acceptances	185,000.00
Notes and Re-Discounts with Federal Reserve Bank	1,974,000.00
Deposits	29,006,008.07
	$35,361,811.74

DIRECTORS

JESSE B. ALEXANDER, L. J. CHRISTOPHER, M. J. CONNELL, ALBERT CRUTCHER, J. M. DANZIGER, W. J. DORAN, FRANK A. GARBUTT, J. M. HALE, ROBERT HALE, W. J. HOLE, REESE LLEWELLYN, M. J. MONNETTE, J. ROSS CLARK, ORRA E. MONNETTE, E. T. PETTIGREW, F. X. PFAFFINGER, GEO. W. WALKER, A. J. WATERS, WILLIS G. HUNT

Interest Paid on Term Deposits
Splendidly Equipped Safe Deposit Department
Bond Department handles Government, Municipal and Corporation Bonds

Statement of Condition of

Citizens Trust and Savings Bank

of Los Angeles
At Close of Business December 29th, 1920

Resources:

Loans	$11,518,876.82
Bonds and other Securities	1,361,782.29
Furniture and Fixtures	98,223.10
Other Resources	7,814.71
Cash and due from Banks	2,710,733.11
Total	$15,697,430.03

Liabilities:

Capital	$ 900,000.00
Surplus	407,700.00
Undivided Profits	191,551.79
Reserved for Taxes	6,733.17
Discount collected—not earned	56,668.17
Deposits	14,134,776.90
Total	$15,697,430.03

Owned by the stockholders of the Citizens Natl. Bank

Condensed Statement of Condition of

The Farmers and Merchants National Bank

Of Los Angeles, Cal.
At Close of Business December 31, 1920

ASSETS

Loans and Discounts		$21,463,501.41
United States Bonds to secure Circulation		1,500,000.00
United States Bonds and Certificates of Indebtedness		2,306,858.37
Other Bonds, Stocks and Securities		1,102,880.29
Bank Premises		449,182.73
Customers' Liability on Letters of Credit		63,704.44
Redemption Fund with U. S. Treasurer		75,000.00
Interest Earned, uncollected		117,032.70
Cash on Hand	$2,469,770.16	
Due from Federal Reserve Bank, S. F.	2,013,223.73	
Due from Banks	3,416,422.12	7,899,416.01
		$34,977,575.95

LIABILITIES

Capital Stock Paid In		$ 1,500,000.00
Surplus and Undivided Profits		2,101,530.43
Reserved for Taxes		13,798.71
Reserved for Interest		8,552.41
Unearned Discount		45,141.53
Letters of Credit		93,586.31
U. S. Government Securities borrowed		536,550.00
National Bank Notes Outstanding	$1,461,100	
Less amount on hand	56,050	1,405,050.00
DEPOSITS		29,273,366.56
		$34,977,575.95

I, V. H. ROSSETTI, Cashier of the above named Bank, do hereby solemnly swear that the above statement is correct to the best of my knowledge and belief. V. H. ROSSETTI, Cashier

CORRECT—Attest: D. A. Hamburger, Geo. P. Griffith, J. B. Van Nuys.

WE PAY INTEREST ON TIME DEPOSITS
THIS BANK IS AUTHORIZED AND FULLY EQUIPPED TO DO A TRUST BUSINESS

OFFICERS

J. A. GRAVES, President
T. E. NEWLIN, Vice-President
H. F. STEWART, Vice-President
V. H. ROSSETTI, Vice-President-Cashier
J. M. HUTCHISON, Asst. Cashier
A. E. ELLIOTT, Asst. Cashier
G. H. NAEGELE, Asst. Cashier

DIRECTORS

J. A. GRAVES, President
LOUIS ISAACS, President Isaacs Bros. Co.
LOUIS NORDLINGER, President S. Nordlinger & Sons.
JOHN E. JARDINE, President Wm. R. Staats Co.
EDWARD STRASBURG, Capitalist
GEO. P. GRIFFITH, President Fairchild-Gilmore-Wilton Co.
H. M. WHEELER, Insurance
DR. WALTER LINDLEY, Manager California Hospital.
WM. LACY, President Lacy Manufacturing Co.
D. A. HAMBURGER, President A. Hamburger & Sons, Inc.
OSCAR LAWLER, Attorney
E. D. LYMAN, Attorney
I. W. HELLMAN, Director Union Trust Co., San Francisco, Cal.
T. E. NEWLIN, Vice-President.
W. G. KERCKHOFF, President Southern California Gas Co., President San Joaquin Light and Power Co.
THOMAS A. O'DONNELL, President California Petroleum Co. and Subsidiary Companies.
C. A. DUCOMMUN, President Ducommun Hardware Co.
M. H. SHERMAN, Capitalist
H. F. STEWART, Vice-President
E. A. BRYANT, Physician
J. B. VAN NUYS, Capitalist
H. W. KELLER, Capitalist
MILO M. POTTER, Capitalist
H. W. O'MELVENY, Attorney
V. H. ROSSETTI, Vice-President and Cashier.

MARK CURRENCY
(Low Price)
Hamburg 4½% Berlin 4% Dresden 4½% Frankfort 4%
City Bonds Spot Delivery.
Foreign Bonds Should Be Bought Now.
Rigali & Veselich
949 Trust and Savings Building. Fico 182.

STEVENS, PAGE & STERLING
STOCKS AND BONDS
F. C. Stevens James B. Page E. C. Sterling
61573—Fico 5019 610 Van Nuys Bldg.

BLANKENHORN-HUNTER-DULIN CO.
INVESTMENT SECURITIES
San Francisco, San Diego Van Nuys Bldg. Los Angeles Pasadena

DAILY EASTERN CITRUS MARKETS

CITRUS FRUIT SHIPMENTS.

SOUTHERN CALIFORNIA.

	Oranges.	Lemons.
January 4	101	8
Total to date this season	1,457	705
Total to same date last season	3,587	890

CENTRAL CALIFORNIA.

January 3	14	1
Total to date this season	3,710	35
Total to same date last season	3,259	120

NORTHERN CALIFORNIA.

January 3	0	0
Total to date this season	290	3
Total to same date last season	259	20

[EXCLUSIVE DISPATCHES.]

NEW YORK, Jan. 5.—Ten cars of navels and one car of lemons sold. Market is higher on navels. Lemon market is unchanged. Partly cloudy.

NAVELS—	Avge.	NAVELS—	Avge.	NAVELS—	Avge.	LEMONS—	Avge.
Checkers, LMx	$4.00	Wizard, TCx	4.05	Feather River, BCx	3.85	Bear, ORx	3.40
Cardinal, ORx	3.80	Silver Lake, CCx	4.15	Scotch Lassie, TCx	3.85	Cub, OKx	3.15
G. Sweets, LMx	3.90	Robusta, RIVx	4.35	Sterling, TCx	5.55		
S. Beauties, CCx	3.45	Capitol, LMx	3.85	Big Tree, CCx	5.20	VALENCIAS—	Avge.
Strathmore, TCx	4.70	Lind. Pride, LMx	4.50	Alta Cresta, RIVx	4.00	Searchlight, ORx	2.55
Strathmore, TCx	4.70	Sanger Gold, CCx	4.25	Hobo, RIVx	3.65		

BOSTON, Jan. 5.—Eight cars of navels and two cars of lemons sold. Market is unchanged on oranges and lemons.

NAVELS—	Avge.	NAVELS—	Avge.	NAVELS—	Avge.	LEMONS—	Avge.
Blue Goose, AFG	$3.50	G. Sweets, LMx	3.75	Mid-Calif. TCx	3.90	Shamrock, NOx	3.00
Symbol, Strt	3.90	Vandalia, TCx	4.15	Lind. Pride, LMx	4.10	Evening Star, STx	2.50
Aloma, CCx	3.70	Niagara, Strt	3.60	Orange Cove, LMx	4.80	Caledonia, NOx	2.35
Central, TCx	3.60	suresweet, CCx	4.00	Sterling, TCx	4.80		

CLEVELAND, Jan. 5.—Three cars of navels and one car of lemons sold. Market is higher on navels. Lemon market is unchanged.

NAVELS—	Avge.	NAVELS—	Avge.	NAVELS—	Avge.	LEMONS—	Avge.
Honey, CCx	$4.50	Balsam, CCx	3.65	Pico, CTx	3.70	Aristocrat, STx	3.80
Greenleaf, STx	4.05	Pride of Venice		Bell Cote, CCx	4.05	Lancer, STIx	2.80
Razilbea, CCx	4.45	Cove, CCx	3.80				

PITTSBURG, Jan. 5.—Three cars of navels and one car of lemons sold. Market is steady on oranges and lemons.

NAVELS—	Avge.	NAVELS—	Avge.	NAVELS—	Avge.	LEMONS—	Avge.
Blue Fan, PYCo	$3.95	Sanger Gold, CCx	$4.30	S. Beauties, CCx	3.50	Victor, OKx	3.80
Sanger Gold, CCx	4.30	Red Fan, PYCo	3.45	S. Beauties, CCx	3.50	Coyote, OKx	3.15

PHILADELPHIA, Jan. 5.—Two cars of navels and one car of lemons sold. Market is unchanged on oranges and lemons.

NAVELS—Dawn of Gold, TCx, $3.70; Hiawatha, TCx, 3.35. LEMONS—Cub, OKx, 3.00.

ST. LOUIS, Jan. 5.—Three cars of navels and one car of lemons sold. Market is doing better.

NAVELS—	Avge.	NAVELS—	Avge.	NAVELS—	Avge.	LEMONS—	Avge.
Red Fan, PYCo	$3.25	Pride of the West,		Nero, PYCo	2.20	Bulldog, RMCo	3.50
Monarch, LMx	3.25	LMx	3.20	Badger, LMx	3.15	Terrier, RMCo	3.25

BALTIMORE, Jan. 5.—One car of navels and one car of lemons sold. Market is steady on oranges. Lemon market is unchanged.

NAVELS—Red Bird, TCx, $3.20. LEMONS—President, ORx, 3.75; Mark Twain, ORx, 3.40.

CINCINNATI, Jan. 5.—One car of lemons sold. Market is steady.
LEMONS—Killen, Qx, $3.60.

STOCKS AND BONDS IN SAN FRANCISCO.

[BY A. P. NIGHT WIRE.]

SAN FRANCISCO, Jan. 5. — Following are today's closing quotations and sales on the San Francisco Stock and Bond Exchange:

Bonds—	Bid.	Asked.
Associated Oil Co. 1st 5s, 1922	95⅜	97½
Cal. Gas & Elec. Unif. & Ref. Mtg. 5s, 1937	82¾	83
Cit. Elec. Co. 1st Mtg. 5s, 1937	80	80½
First Federal Trust Co. 1st Mtg. 8s, 1942	90	....
Gen. Pipe Line 1st Mtg. 6s, 1925	91	....
Great Western Power Co. 1st Mtg. 5s, 1946	76⅝	....
L. A. Electric Co. 5s, 1925	....	91¼
L. A. Gas & Elec. Corp. 1st Ref. 5s, 1939	80	84
L. A. Railway 1st Mtg. 5s, 1968	66⅝	....
L. A. Railway Corp. 1st & Ref. 5s, 1940	58¼	....
Natomas Co. Gen. & Ref. 6s, 1935	66⅛	....
Pacific Gas & Electric Co. Gen. & Ref. 5s, 1942	77¼	77½
Pacific Electric Ry. 5s, 1942	67	....
Pacific Tel. & Tel. Co. 1st Mtg. 5s, 1937	80¼	81
San Joaquin L. & P. 5s, 1945	80⅝	....
S. P. R. R. 1st Ref. 4s, pfd., 1955	75½	75⅝
Union Oil Co. 1st Lien 5s, 1931	87	....
Yuba Co. Power Co. 1st 5s, 1936	90	....
Western Pacific Ry. Co. 5s, 1946	82½	....

MINING STOCKS IN SAN FRANCISCO.

SAN FRANCISCO, Jan. 5. — Following are today's closing quotations and sales on the San Francisco Stock Exchange, furnished by A. W. Costa, 314 South Spring street, member Los Angeles and San Francisco Stock Exchanges:

Sales.	Divide District—	Bid.	Asked.
1,000	Alta Divide	.04	.05
3,000	Ben Hur	.02	.02
2,000	Butte	.01	.02
1,000	Brougher Divide	.11	.12
3,500	Fast Divide	.02	.03
1,000	Gold Reef Divide	.04	.05
18,000	Rosetta Divide	....	.01
2,500	Silver Divide Mines	.01	.02
2,000	Tonopah Dividend	.02	.03
2,000	Tonopah Hasbrouck	.05	.04
	Goldfield District—		
1,000	Combination Fraction	.02	.03
	Tonopah District—		
5,000	MacNamara Crescent	.06	.07
2,500	Midway Con.	.13	.14
2,000	North Star	.05	.06
63,000	Rescue Eula	.22	.23
50	Tonopah Extension	1.25	1.35
400	West End	1.02½	1.07½
	Comstock District—		
3,000	Concordia	....	.10
1,300	Mexican	.19	.21
500	Orhir	.50	....
500	Union Consolidated	.31	.34
	Other Districts—		
21,500	Arrowhead	.08	.09
2,700	Simon Silver Lead	.29	.30
3,000	White Cloud	.05	.06
3,000	Eureka-Holly	1.55	1.60
3,000	Gruss	.28	.29
	Oil Stocks—		
1,000	Palmer Union com.	.04	.05

MINING QUOTATIONS IN SALT LAKE CITY.

[EXCLUSIVE DISPATCH.]

SALT LAKE, Jan. 5.—Closing quotations:

	Close.		Close.
Alta Con.	.02	Plutus	.20
Big Hill	.03½	Rico Argentine	.03½
Columbus Rexall	.34½	Reed Peak Cons.	.01
Colorado Con.	.04½	Rico Wellington	.10
Crown Point	.04	South Standard	.20
Desaljohn Con.	....	Sells	.02
Emma Silver	.03	S. K. Coal	1.72½
Empire Mines	.03½	S. K. Con.	.08
Empire Copper	.40	Sioux Mines	.08
Eastern Prince	.01	South Hecla	.03
Emerald	.15	Silver Shield	.34½
Eureka Mines	.12	S. Hecla Ex.	.06
Grand Central	.47	Secret	.01
Iron King	.20	South Park	.05
Judge M. & S.	5.00	Tintic Central	.02
Keystone	.70	Tintic Standard	3.42½
Lehi Tintic	.05	Tintic D. T.	1.80
Leonora	.02½	Uncle Sam	.00¾
Little Bell	.35	Utah Con.	.01½
Logan Mines	.01¼	Victor Con.	.05
Michigan Utah	.00¾	Victor Mining	.05
Nevs	.04	Whirlwind	.02½
North Standard	.07	West Toledo	.04
Onohongo	.00¾	Walker Mining	2.75
Orig. Bannack	.01½	Zuma	.06¼

CHICAGO EXCHANGE; PRICE, RANGE, SALES.

[EXCLUSIVE DISPATCH.]

CHICAGO, Jan. 5.—Range and sales on the Chicago stock and Bond Exchange:

Sales.	Stocks—	High.	Low.	Close.	Previous close.
100	Am. Rad. pfd.	101	101	101	101
740	Armour (Ill.)	87	86	87	87¾
10	Booth Fish. pfd.	30	30	30	25
30	Brunswick	10	10	10	9
130	Case Plow	7	7	7	6¾
100	C. C. & C. Rys. pfd.	61½	61½	61½	61½
25	Cudahy	58½	58	58½	58½
200	Com. Edison	103¾	103½	103½	103½
175	Cont'l Motors	6¾	6	6¾	6¼
50	Godchaux Sugar	27	27	27	25
25	Hartman	70	70	70	72
940	Libby	12½	12	12¼	12½
200	Mitchell	7	7	7	6¾
2,300	Mort. Ward	18¼	17½	18	18¾
2,150	Nat'l Leather	9¼	8¾	9	9
20	Pick & Co.	24	24	24	24
345	Piggly Wig. A.	17	16	16	17
270	Q. Oats pfd.	87½	87½	87½	87½
25	Reo Motors	18½	18½	18½	18
940	Sears-Roebuck	98½	98½	95	97
100	Shaw, W. W.	60	59	60	60
100	Standard Gas	9¾	9¾	9¾	11
515	Stewart-W.	25¾	25	25¾	27¾
500	Swift	105	104¼	104¼	104
1,085	Swift Int'l	28¾	28	28¾	28¾
805	Thompson Jr.	30	28¾	28¾	28½
10	Tenzor Coro	25	25	25	24¼
1,800	Union C. & C.	52	49¾	50¾	52
65	Union Iron Wks.	11¾	11¾	11¾	11½
25	Wahl	41	41	41	41
75	Western Stone	5	4	5	4
515	West. Knitting	10	9¾	9¾	10
115	Wrigley	71	70½	70¾	70¼

FOREIGN EXCHANGE, NORMAL BANK RATES.

Following are the foreign exchange rates upon which local business was transacted yesterday, as corrected by the foreign exchange department of the Farmers' and Merchants' National Bank:

	Exchange rate. Over $100.
London, per pound sterling	3.94
France, per 100 francs	5.98
Germany, per 100 marks	1.41
Italy, per 100 lire	3.51
Holland, per 100 guilders	31.75
Sweden, per 100 kroner	20.90
Norway, per 100 kroner	16.35
Spain, per 100 pesetas	12.44
Czecho-Slovakia, per 100 kroner	1.16
Greece, per 100 drachmas	1.45
Bulgaria, per 100 leva	1.18
Rumania, per 100 lei	2.42
Belgium, per 100 francs	6.26
Jugo-Slavia, per 100 kroner	.72
Switzerland, per 100 francs	19.41
Serbia, per 100 dinars	2.81
Denmark, per 100 kroner	19.15
Finland, per 100 finmarks	2.98
Hongkong, per 100 local currency	58.00
Austria	.58

Buying rates—Great Britain, sight, 3.55; Canadian, sight, discount of $15.50 per $100.

CALIFORNIA DRIED FRUIT.

[BY A. P. NIGHT WIRE.]

NEW YORK, Jan. 5.—Evaporated apples, unsettled. Prunes unsettled. Apricots and peaches, quiet. Raisins, steady.

MORTGAGE BOND CO.

Larger Income

Never in history have Government, State and Municipal Bonds given such large interest returns. Safety and Profit.

"NOTHING BUT BONDS"

MORTGAGE BOND COMPANY
631 So. Spring St.
3rd Floor.

What about the Motor Industry?

Has it reached the saturation point?
Will motor stocks come back?
What is the present status of different companies?

All these questions are covered in detail in our current Market Review, which will be mailed to anyone free upon request.

Ask for LT-38

E. M. Fuller & Co.
Members of Consolidated Stock Exchange of N. Y.
50 Broad St., New York.
New York Newark Cleveland Chicago Boston
(Direct Private Wires)

Make Money in the
HUNTINGTON OIL BOOM
Leonards' 20-Payment Plan
Enables you to buy any of the Huntington Beach oil stocks on a first payment of
20% CASH
Balance in 19 small monthly payments.
Huntington Central
Republic Petroleum
Venture
Texcal
Mid-Central
Vista Del Mar
Texas Holding
Latest official bulletins and special prices quoted on above stocks. Write us today; call or phone.
LEONARDS & COMPANY
Stocks and Bonds
437 Citizens National Bank Bldg.
LOS ANGELES, CAL.
Phone Broadway 1836.

NEW YEAR RESOLUTION!
Save your dollars safely.
There is no better way than to buy good bonds.
Write for Our Booklet A
It tells you how to do it by saving as little as $10 a month.
ORTON, WOLFF & CO.
Bonds for Investment
Los Angeles.

UNLISTED STOCKS
We Offer For Sale All Stocks
Cash—Partial Payment
Huntington Central
Tex. Cal.
Mid Central
Richfield United
Richfield Consolidated
Frank Oil
Atterbury & Tuttle, Inc.
320 Title Ins. Bldg.
14206—Phone—63518

BEATTY OIL AND DEVELOPMENT CO.
516 California Bldg.
Phone 14034, Los Angeles

Guaranty Bank Offering

CANADIAN PROVINCIAL BONDS
—yielding 7%

GOVERNMENT OF THE PROVINCE OF ONTARIO Seven-Year 6% Gold Bonds will prove of particular interest to the conservative investor who desires to combine a good interest yield with a high grade of security.

Ontario, the wealthiest and most densely populated Province in Canada, produces over one-half of the manufactured products of the Dominion. In 1919, the value of its mineral output totaled $65,842,846 and of its field crops approximately $262,000,000.

These Bonds and the interest thereon are a direct and primary obligation of the Province of Ontario, and are a charge upon the Consolidated Revenue Fund of the Province.

The assessed valuation of taxable property in the Province is $2,054,212,000, while the net funded debt, including this issue but excluding revenue-producing and self-supporting debt, is but $15,244,250.

Dated November 15, 1920.
Due November 15, 1927.

[Established 1890]

Price 94.54 and Interest Yielding 7%

The statements contained herein, while not guaranteed, are official or are based on information we regard as reliable.

BOND DEPARTMENT
Guaranty TRUST & SAVINGS Bank
SAVINGS, TRUST, COMMERCIAL
SPRING and SEVENTH STS., N.W. Corner
Harbor Branch at San Pedro
Member Federal Reserve System

Pay, Protect and Serve You

We pay four per cent on term accounts, three per cent on special checking accounts, give National Bank safety with Federal Reserve System advantages, furnish a complete, modern safe deposit department, and give you the close personal attention and service of the bank's officers.

We appreciate your business and especially invite the accounts of tourists.

CONDENSED STATEMENT
At Close of Business December 29, 1920

RESOURCES		LIABILITIES	
Loans and Discounts	$6,872,783.86	Capital	$ 300,000.00
Bonds and Warrants	107,231.44	Surplus	150,000.00
Claims and Judgments	48,784.95	Undivided Profits	55,998.52
Liberty Loan Bonds and U. S. Certificates of Indebt.	252,543.50	Unearned Discount	12,598.02
Interest Earned, Uncollected	37,296.39	Bonds Borrowed	40,000.00
U. S. Bonds to Secure Circulation	300,000.00	Reserved for Interest and Depreciation	21,000.00
Furniture and Fixtures	47,298.37	Dividends Unpaid	232.50
Real Estate	30,119.53	Circulation	293,200.00
Stock in Federal Reserve Bank	13,500.00	Rediscounts	856,197.79
Due from U. S. Treasurer	15,000.00	Deposits	7,491,284.97
Cash and Sight Exchange	1,496,037.45		
	$9,220,595.49		$9,220,595.49

Note: The capital is being increased to $500,000 with a surplus of $400,000.

Commercial National Bank
Spring at Fourth—Southwest Corner
Angelus Hotel Building

Investment Securities
Andrews & Co.
314 GROSSE BLDG.
Sixth and Spring.
Branches Throughout the U. S.

Wm. R. Staats Co. Dealers in Government, Municipal and Corporation **BONDS**
ALSO EXECUTE COMMISSION ORDERS IN LISTED SECURITIES
SAN FRANCISCO Los Angeles, 105 W. Fourth St. PASADENA

Banks, Huntley & Co.
BONDS — INVESTMENT SECURITIES
202 HIBERNIAN BLDG.
11636 TELEPHONES BDWY. 90

R. H. MOULTON AND COMPANY
Government Department is equipped to buy and sell all Liberty and Victory Bond issues
Specialize exclusively in Government and Municipal Bonds.
Title Insurance Building. Telephone 60071; Main 560.

Stephens & Company INVESTMENT SECURITIES
621 SOUTH SPRING STREET

nty Bank Offering

AN
BONDS
%

OVINCE OF ON-
d Bonds will prove
vative investor who
t yield with a high

bligation of the Prov-
Ontario, and are a
upon the Consolidated
e Fund of the Province.

essed valuation of tax-
operty in the Province
54,212,000, while the
ded debt, including this
ut excluding revenue-
ng and self-supporting
but $15,244,250.

[Established 1890]

Member Federal Reserve System

Serve You

our per cent on term ac-
ree per cent on special
accounts, give National
ty with Federal Reserve
vantages, furnish a com-
dern safe deposit depart-
give you the close per-
ntion and service of the
cers.

ciate your business and
invite the accounts of

EMENT
r 29, 1920

LIABILITIES

	$ 300,000.00
	150,000.00
ed Profits	55,998.52
d Discount	12,399.82
Borrowed	40,000.00
d for Interest and	
culation	21,000.00
ds Unpaid	232.50
ion	293,500.00
unts	856,107.76
	7,491,356.87

$9,220,595.49

with a surplus of $400,000.

onal Bank
est Corner

Co.
w &
NDS
ADENA
ENT
DWY. 20
Y
nd Issues
RITIES
TREET

American Securities Co.
WE HAVE FIRM BUYING ORDERS FOR THE FOLLOWING:
Bell of Montebello, Invader oil, Texas, Trojan Oil, Harrington-Dumas, Pinecastle-Richfield, Jerome Superior, Yorba, Texas Superior, Beatty Oil, Richfield Consolidated, Beatty Oil.
FOR SALE
2 Texas Holdings
10 Yellow Taxi Cab
500 Richfield United
200 Richfield-Yorba
200 Richfield Consolidated
200 Harrington-Dumas
200 Texas Oil & Refining
200 Texas Oil & Refining
200 Richfield Union
5000 Invader of Texas
828 STORY BLDG.
Telephones: 13260; Pico

Official Report, December 29, 1920

THE MERCHANTS NATIONAL BANK
Of Los Angeles

RESOURCES		LIABILITIES	
Loans and Discounts	$22,699,661.52	Capital Stock	$ 1,500,000.00
U. S. Bonds	750,000.00	Surplus and Undivided Profits	763,579.41
Stock in Federal Reserve Bank	54,000.00	Circulation	684,800.00
Liberty Loan Bonds, Notes and U. S. Treasury Certificates	1,286,162.12	Bond Account	770,500.00
Other Stocks and Bonds	667,084.36	Bills Payable and Rediscounts with Federal Reserve Bank	3,364,224.70
Furniture and Fixtures	389,462.93	Acceptances and Letters of Credit executed for customers	643,593.87
Real Estate	290,378.02	Discount collected, unearned	79,278.14
Customers' Liability under Acceptances and Letters of Credit	636,569.86	Other Liabilities	1,252,000.00
Interest earned, uncollected	115,388.29	Deposits	25,626,717.43
Cash and Due from Banks	7,795,986.45		
	$34,684,693.55		$34,684,693.55

OFFICERS

J. E. FISHBURN, President

MARCO H. HELLMAN, Vice President
R. D. WOOLWINE, Vice President
R. I. ROGERS, Vice President
R. E. McKEE, Vice President
J. M. RAMBOZ, Cashier
E. A. COX, Assistant Cashier
C. W. PROLLIUS, Assistant Cashier
H. H. MARTIN, Assistant Cashier
T. A. MORRISSEY, Assistant Cashier
A. G. MAURER, Assistant Cashier
C. C. CUMMINGS, Assistant Cashier
G. W. FISHBURN, Auditor

DIRECTORS

W. A. Barker
N. B. Blackstone
N. Bonfilio
E. P. Bosbyshell
R. D. Clarke
D. K. Edwards
J. E. Fishburn
F. W. Flint, Jr.
H. W. Frank
M. A. Hamburger
Irving H. Hellman
Marco H. Hellman
S. C. Hubbell
Will E. Keller
F. M. Lyon
H. S. McKee
R. I. Rogers
W. L. Valentine
O. A. Vickrey
W. D. Woolwine

4% Interest Paid on Term Accounts

SAFE DEPOSIT BOXES and complete storage facilities for safe keeping of valuables. Acceptances and Letters of Credit covering Domestic and Foreign transactions.

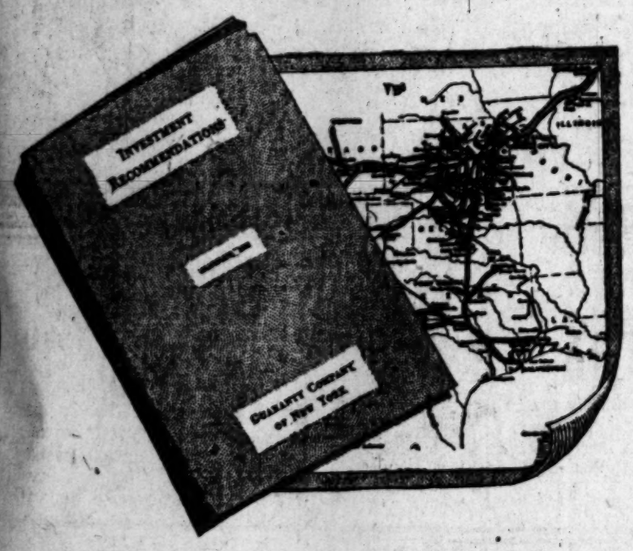

IN RESPONSE to the unusual interest which railroad securities have aroused under the changed conditions of the last year, we have included in our January issue of INVESTMENT RECOMMENDATIONS a mortgage map of one of the leading railroad systems of the country. This accompanies a description of its principal bond issue.

This map enables the investor to see at a glance the mileage covered by this issue, and the relative importance of its lien. From time to time we expect to include similar maps of other railroad systems.

INVESTMENT RECOMMENDATIONS is published monthly and describes a diversified list of investment offerings. We shall be pleased to send it to you.

Guaranty Company of New York

LOS ANGELES OFFICE
Citizens National Bank Building

N. B.

new plant is to be erected for a Los Angeles company manufacturing a utility that will be sold nationally.

The present local business of the company is 50% in excess of the present capacity.

Stock is being sold to obtain the necessary money.

The premises are required of one or two gentlemen not necessarily stock or bond salesmen, but must have a good credit standing in which they could consecutively enter a quantity of this naturally saleable issue on a salary or commission basis and be operated.

ADDRESS
MR. BOX 216, TIMES OFFICE

Warehousing and Distribution

NOTICE

We wish to correct the false rumors that our San Pedro warehouses are filled to capacity.

We are in a position to handle all commercial products offered for storage or distribution and we solicit your inquiry.

Union Terminal Warehouse Company
Los Angeles and San Pedro

UNION TERMINAL WAREHOUSE COMPANY
Los Angeles San Pedro California
WAREHOUSES WITH SERVICE

General Offices, 737 TERMINAL STREET — Pico 75

FINANCIAL AND TRADE REVIEW.

(Continued from Eighth Page.)

erday was to the effect that stoping was in progress on the 500-foot level, latest assays returning $40. On the 400-foot east drift it is said that the vein is widening, latest assays running $33.

BOND MARKET.

Bond men are in an expectant attitude. They are looking for good business. There is a fair accumulation of seasoned bonds awaiting distribution, but this is less in Los Angeles than elsewhere. Here the dealers are looking eagerly towards attractive new issues. In the East there is a tendency towards delaying such issues until present stocks can be moved. With taxes temporarily disposed of and income and dividend payments heavy a large amount of new business is in sight.

UNITED EASTERN.

United Eastern directors met in the Los Angeles office of the company Tuesday and declared the regular quarterly dividend of 15 cents per share, payable January 28, books to close January 8. The affairs of this company are said to be in a prosperous condition, and the cash reserve, $900,000, the highest in its history.

ARONSON & CO.

Investment banking house of Aronson & Co., held its annual meeting yesterday for the election of officers and directors. The most interesting change was the election of Louis F. Parsons to be secretary, a recognition especially gratifying to friends of the new official. Marco H. Hellman is president, George Newberger, vice-president and treasurer, and Earl C. Hay, assistant secretary. The directors are: Marco H. Hellman, George Newberger, Benjamin E. Page, R. I. Rogers, Irving H. Hellman, J. A. Talbot, and W. F. Howard.

NEW WELL REPORTED.

Western Pacific Oil Company's well No. 1—in the Montebello field was brought in January 1. When placed on the beam the well is reported by company officials to have pumped at the rate of 540 barrels of nineteen-gravity oil.

NEW STOCK ISSUE.

Authority for a $1,000,000 stock issue was asked of the Railroad Commission yesterday by the Los Angeles Gas and Electric Corporation, the funds to be used to improve and extend its system.

WAREHOUSE COMPANY.

First Warehouse Company, organized to operate in Los Angeles county has been authorized by the Railroad Commission to issue $10,000 of stock.

TICKER TICKS.

Balance of trade in favor of the United States at close of 1920 was $2,722,955,000.

Vice-President and Treasurer Klingensmith, of the Ford Motor Company, resigns, declaring himself not in full accord with the company's policies.

Nineteen Rochester clothing factories resume operations, after having been idle since last fall.

Average price of twenty industrials, 72.93, an advance of .72 per cent. Twenty rails, 75.98, an advance of .02 per cent.

MAGAZINE REVIEW.

For the convenience of busy people the Public Library calls attention to important magazine articles of the week:

American Economic Review: Noteworthy article by well-known economists in the American Economic Review for December: "Price Economics vs. Welfare Economics," by Dr. Frank A. Fetter of Princeton; "Circulating Credit: Its Nature and Relation to the Public Welfare," by Dr. Wilford I. King; "A Stabilized Dollar Would Produce Violent Changes in Periods of Falling Prices," by C. A. Arbuthnot of Western Reserve University; "Suggestions for Revision of the Federal Taxation of Income and Profits," by Fred Rogers Fairchild of Yale.

Supplement to American Economic Review: "A Study of the British Excess Profits Duty in Relation to the Problem of Excess Profits Taxation in the United States," by Dr. Robert Haig, associate professor, school of business, Columbia University.

Chase Economic Bulletin: No. 1. "Three and a Half Billion-Dollar Floating Debt of Europe to Private Creditors in America," by Dr. B. M. Anderson, Jr., economist of the Chase National Bank. No. 2: "Factors of Safety When Prices Drop," by Dr. B. M. Anderson.

Commercial and Financial Chronicle: Annual report of war finance corporations shows amounts advanced to railroads, banks, industrial corporations; also cattle loans and export loans. Views of the minority on revival of the commission.

Calder committee describes coal profiteering as national disgrace; also reply by National Coal Association.

Federal Trade Comission's advices to President Wilson on wheat situation.

Fordney tariff bill in interest of farmers.

William G. McAdoo advocates more liberal credit policy for farmers.

Text of the McFadden bill abolishing office of Comptroller of the Currency. This bill amends the Federal Reserve Act.

Economic World: The National City Bank of New York writes on the downward swing of business and the conditions of recovery.

Immobilized stocks of goods and bank loans in their relations to business recovery.

The Annalist: The future of gold as the standard of monetary value.

Growth of the bank acceptance as an instrument of credit.

Willis Booth writes of the importance of interior banks as a link in foreign trade.

Dr. B. M. Anderson deprecates all attempts to sustain prices artificially.

PRODUCE RECEIPTS IN SAN FRANCISCO.

[BY A. P. NIGHT WIRE.]

SAN FRANCISCO, Jan. 5.—Receipts: Flour, 4306 quarters; wheat, 1735 centals; barley, 1627 centals; oats, 1 cental; hay, 146 tons; potatoes, 5075 sacks; onions, 654 sacks; live stock, 1626 head; lemons and oranges, 900 boxes; hides, 7 rolls.

Pears, Winter Nellis, nominal.

Beans, Bayo, 3@3½; Blackeye, 3@3½; Lima, 6½@7; Pinks, 3½@4; Reds, 4@4½; Small Whites, 3½@4; Large Whites, 3@3½; Garbanzos, 4½@5; Red Kidneys, 4½@5.

Potatoes, Burbanks, 1.50@1.75; Sweets, 1.50@2.

Onions, Yellow, 1.50@1.75; Red, 1.50@1.75; Silverskins, 2.50@2.75.

Vegetables, Asparagus, 15@20; Beans, 6@8; Cabbage, 1@1.25; Carrots, 1@1.25; Celery, 1@1.25; Cucumbers, 1@1.25; Eggplant, Southern, 6@9; peas, 10@15; rhubarb, 1.75@2.25; lettuce, 1.75@2.25.

Guaranty TRUST & SAVINGS Bank
BROADWAY—TRUST—COMMERCIAL
BONDS Phone 10312
SPRING and SEVENTH

Republic Petroleum
4 Huntington Beach Properties

—and at Newhall,

where Republic has five producing wells, another was recently added which tested better than 100 barrels daily, and proved between 300 and 400 acres of the Company's holdings.

Republic Petroleum —stock listed on Los Angeles' Exchange.

Quotations now around 38½ cents per share.

ON LEASE NO. 1 drilling has reached a depth of 1350 feet. This well is 1500 feet east of the Standard's producing Lease "A" and has so far conformed exactly with every producer in the field in formations encountered.

Close to Lease No. 2, the MILEY & KECK well is about ready to drill through the cement.

Republic's Lease No. 3 is in direct line between the MILEY & KECK and the Standard's SURF NO. 1, both of which are cemented off.

Still closer to the SURF WELL, and adjoining the property where VISTA DEL MAR'S well stands very near to completion, is Republic's Lease No. 4, directly between these two wells.

Study of the showings secured by various wells brings out the excellence of Republic's 4 leases, which total 36 acres. With several wells close to completion, developments favorable to Republic Petroleum stockholders can be expected soon.

The Corporation's activity at Huntington Beach and elsewhere is already being reflected on the Los Angeles Exchange, where Republic Petroleum is experiencing a marked upward movement.

H. E. TETER & CO.
Members Los Angeles Stock Exchange
587-591 I. W. Hellman Bldg.
Los Angeles, Cal.
Phone Bdwy. 107. Home 60597

STABILITY AND ACTION

When the **Bandini Petroleum Company** selected its 306 acres in the heart of the Bandini District three miles east of the city of Los Angeles it felt so sure of obtaining a big production of oil that it installed on this property the finest and best rotary drilling equipment that is manufactured.

This excellent equipment was put into operation at the earliest possible date and every day since drilling was started remarkable action and results have been obtained.

In fifteen weeks of drilling time Bandini's Well No. 1 was carried to a depth of over 3000 feet and the territory proven in the minds of the big oil Companies and able oil men to such an extent that property values in the Bandini District have had a tremendous increase in value.

The big Oil Companies who have been bidding fancy prices for property in the Bandini District feel that the **Bandini Petroleum Company** has given proof enough to justify them in advancing their bids to much higher figures than those prevailing a few days ago.

Rich showings of oil and gas have been encountered at frequent intervals in drilling the Bandini well and the present indications are the big productive oil sand may be expected with almost any foot of additional depth.

The bringing in of the Bandini well will mean bigger profits to Bandini stockholders than have been realized in any new oil District discovered in California in many years. Buy Bandini today at $1.00 per share. The stock is subject to advance in price or withdrawal from the market without notice.

BANDINI COX
2455 East 27th St. Use the Phone: South 6873
Office Wilshire Oil Co. Ask for Bandini Cox

PRINTER'S INK AND PROFITS

Every successful industrial enterprise is the result of the accumulation of capital. In most cases, this capital comes from the small investor. The only way in which the investor can get acquainted with exceptional investment opportunities is through ADVERTISING—and advertising is largely a matter of printer's ink. Printer's ink, then, is a very necessary item in helping to connect OPPORTUNITY with DIVIDENDS.

Huntington Central Oil Company

is one of the really BIG investment opportunities in the new wonder oil field at Huntington Beach. This together with our other advertisements, are to enable YOU to get the facts, and judge for yourself just HOW LARGE your dividends should be from this "up and coming" company.

10c a Share---Par Value

Tests indicate that we should strike an oil sand several hundred feet in thickness. Drilling records already made at Huntington Beach show this field to be a QUICK ACTION field, in which Huntington Central investors should realize production profits in at least 90 days. Our capitalization is only $300,000. And our first derrick is UP. Boilers and machinery are being set in place. Actual drilling is only a matter of DAYS.

Do YOUR part in helping to connect YOUR opportunity with the Huntington Central Oil Company. FIND OUT TODAY! Fill out and mail the coupon—call at our office, or phone 13351.

REPRESENTATIVES

L. M. Cox, Box 365, Huntington Beach, Cal.
G. W. Smith, Stewart Hotel San Bernardino, Cal.
F. P. Battle, 420 W. 4th St. Santa Ana, Cal.
M. B. Linney, Box 666, Orange, Cal.
Edward D. T. Hennes, 241 E. First St. Long Beach, Cal.

If you prefer, you can buy Huntington Central Shares through your own broker.

This stock is being sold under Permit issued by the Commissioner of Corporations of California.

HUNTINGTON CENTRAL OIL CO.,
232 I. W. Hellman Bldg.,
Los Angeles, Cal.

I have read your advertisements, and want to know more about the opportunity for profits in the Huntington Central Oil Company.

Name .....

Address .....Times 1-6-21

Nothing Venture

VENTURE

Nothing Gained

VENTURE OIL CORPORATION reports they are now drilling at 3175 feet—are in the same formation as the Boisa Chica gusher which came in at 2410 feet. THIS STOCK IS A BUY AT THE PRESENT PRICE OF FIFTY CENTS. Rumors on the street are to the effect that additional leases are being acquired by the Company—and that the present price of fifty cents will be advanced.

WE GUARANTEE DELIVERY ALL THIS WEEK AT FIFTY CENTS.

We offer (subject) any part of the following:

1500 Texcal	50c	5000 Huntington Central	10c
2000 Venture	50c	500 Carson Oil	50c
100 Redondo	45c	100 Vista Del Mar	$1.00
500 Republic Pet.	35c	10 Yellow Taxi Cab	$9.00
100 Richfield United	60c	100 National Security	70c

Sold for cash—or on our ten monthly payment plan—10% down.

FREE MAP—OUR SIX-COLOR GEOLOGICAL MAP of the Huntington-Hawthorne field—mailed free; also original kodak pictures of the latest development. All stockholders in Huntington companies should have our map and photographs.

NORMAN SELBY, Broker
422 Douglas Building, Los Angeles (Third and Spring.)
Telephone 13514.

FIRST MORTGAGE SECURITIES
ROBT. MARSH & CO.
200 Marsh-Strong Bldg.
101-75—Pico 2412
We deal in First Mortgage Securities only. Our present offerings are yielding as high as 9 per cent.

H. M. FERNALD & CO.
STOCKS AND BONDS
PHONE 67371 SUITE 1029 CITIZENS NAT'L BANK BLDG. L. A.

Two Winners

RICHFIELD UNITED

Now making final test preparatory to bringing in well. Indications point to one of the largest independent wells in this famous gusher field. Present market around

60-75 Cents

RICHFIELD YORBA

Now drilling in with good showing for a big well. Present market around

60-75 Cents

Big profits should be made in these stocks upon completion of wells.

WE WILL LOAN
¾ market price and
YOU CAN BUY
upon making first payment as follows
500 shares first payment $100
1000 shares first payment $200
Balance easy payments.

McCONNELL-WOOLLEY & CO
STOCK AND BOND BROKERS
MEMBERS LOS ANGELES STOCK EXCHANGE
480 I.W. HELLMAN BLDG. LOS ANGELES
Phone 63813

TEXAS HOLDING COMPANY
Building Derrick
Huntington Beach
604-607 Hibernian Bldg.

Money to Loan on Stocks and Bonds
EDWIN KENNEDY & CO
STOCKS and BONDS
Hamburg Los Angeles Stock Exchange
Pacific Cotton Exchange
San Francisco Stock Exchange
720 S. SPRING ST. LOS ANGELES
GROUND FLOOR

PRINCIPLES OF PROFITABLE INVESTMENT

This splendid book is filled with sound advice on investing. It is a text book on judging security values, and shows you how to distinguish between the sound and the unsound—how to draw the line between speculating and investing. It shows you how to systematize your saving and your investing on a monthly basis. It is splendidly printed and bound—a book you will want to keep permanently. It will be of great value to you, but we send it FREE.

KRIEBEL & CO.
INVESTMENT BANKERS
137 So. La Salle St. Chicago

FOR SALE
Huntington Beach Oil Land Leases
WE BUY AND SELL
Richfield-Yorba
Richfield United
Texcal
Venture
Western Pacific
J. C. BURCH & CO.
619 South Spring Street
Ground Floor. Phone Bdwy. 2812.

1/4 DEPOSIT
BALANCE TEN EQUAL MONTHLY PAYMENTS
Buys
HUNTINGTON BEACH OILS
Venture 50c
Texcal 85c
Huntington Central 10c
Mid-Central 50c

A group purchase of the above issues in equal amounts presents an excellent speculative chance, as the diversity of investment is such as to greatly increase the likelihood of striking at least one winner of the four.

Orders promptly executed by phone, wire or mail.

Bertram B. Lackey & Co.
Investment Securities
[illegible] SPRING STREET

Following the present severe liquidation in the entire market it is not unnatural to expect a readjustment in the shape of a rally to prices considerably above the recent lows.

In anticipation of such a move during January any purchases should be made now of leading rail and oil stocks, as well as other seasoned industrials.

We carry accounts either on a marginal basis or under the terms of the Monthly Payment Plan.

Leaflet upon request.

Raymond & Co.
Investment Securities
19 South Marengo Ave.
Phone Colorado 8500-8501
Pasadena, Cal.

today
Stores — Stores
NOTHING 7th at Figueroa. Five Magnificent Stores. See us at once. STORES
W. ROSS CAMPBELL

Huntington Beach
ACTIVE STOCKS

BUY yours before more wells come in and prices go higher.

Republic "drives 1350," Mkt. about 39½c
Huntington Central "rig up" . . . 10c
Vista Del Mar "cemented off" . $1.00
Texas Holding "rig up" $100.00
Mid-Central "showing oil 2250" . 60c
Venture "down 1350" 50c
Texcal "down 1340" 85c

FREE
Detailed report on any stock and map of Huntington Beach.

At your request—we will Buy, Sell or Quote any Stock or Bond.

E. H. SCHIEK & COMPANY
Established 1904 BROKERS Incorporated 1918
Members L. A. Stock Exchange
420 I. W. Hellman Bldg. Phone 10814

NOTICE
Buyers and sellers of all active unlisted stocks.
L. C. Throop Co.
Suite 710 Story Bldg. Main 8158.

FOR SALE
Rich. United | Texcal
Rich. Consolidated | Venture
Linda Vista | Mid-Central
Western Pacific | Carson
Harmony Floodplay | Bradford
Allied Petroleum | South Stony
AT LOWEST MARKET PRICES.
PERRY, CALKINS & CO.
715 Story Bldg. Phone, Main, 8057.

CELESTE LAMB MARRIES SMITH.

Runaway Pair Wed in Chicago, Will "Explain."

Mother of Heiress Receives Announcement by Wire.

Rejected Pasadena Ensign is Returning to Coast.

[BY A. P. NIGHT WIRE.]

CLINTON (Iowa) Jan. 5.—A telegram received tonight by Mrs. E. A. Young announced the marriage in Chicago today of her daughter, Miss Celeste Lamb, to Robert S. Smith, Jr., son of the superintendent of the Interstate Iron and Steel Company plant at East Chicago, Ind.

Harold Holcomb, an ensign in the United States Navy, had journeyed all the way from Pasadena to marry Miss Lamb, and the wedding had been set for 8 o'clock Tuesday night after two previous postponements. Early Tuesday morning Miss Lamb disappeared, and last night Ensign Holcomb, thrice disappointed, departed for his home.

Miss Lamb's mother was formerly the wife of the late James Dwight Lamb. Miss Lamb is 21 years old. The family is one of the best known in Iowa.

Mr. Smith's parents expressed surprise when told Miss Lamb had been seen boarding a train to Chicago with Robert on the eve of her marriage to Ensign Holcomb. They said he had mentioned Miss Lamb as an acquaintance while visiting at home over the holidays, but that was all. Robert Smith, Jr., has been employed with a manufacturing company in Clinton since his return from France early in 1919.

"Celeste and I not married."

In these five words, telegraphed to his mother yesterday by Ensign Harold Holcomb of Pasadena, the naval officer told the story of his embarrassing predicament on Tuesday at Clinton, Iowa, when for the third time his intended wedding with Miss Celeste Lamb was called off following the disappearance of his prospective bride with Robert S. Smith, Jr., a few hours before the ceremony was to have taken place.

The telegram was sent from Kearney, Neb., while Ensign Holcomb was en route from the Iowa city on the same train that he had planned to bring back his bride. He intends to be to San Francisco.

Further details from Mrs. E. A. Young, mother of Miss Lamb, are being eagerly awaited by Mrs. Artemus Lamb, grandmother of the girl, now staying at the Hotel Maryland, Mrs. C. W. McGavren, a cousin living in Pasadena, and many friends in Pasadena. Miss Lamb formerly lived in Pasadena and took a prominent part in society there as well as in Los Angeles. She is a wealthy young woman, the daughter of a lumber magnate.

Additional information concerning Mr. Smith with whom Miss Lamb eloped was received here yesterday. He is an accountant in the Corn Syrup Refining Company at Clinton, a company in which his brother has large financial interests. For several months he has been a friend of Miss Lamb and held many entertainments in his palatial houseboat, which Miss Lamb attended. He is about 23 years old and his family is said to be of considerable prominence in Hammond, Ind.

Ensign Holcomb, who formerly was an athlete at Pasadena High School, has been assigned to Goat Island Training Station as instructor in mathematics and will report for duty there on his return. He formerly was stationed on the U.S.S. Tittern at Guam and it was there that he first planned to wed Miss Lamb. Naval orders for him to report at Goat Island, however, interfered and the second plans for the wedding in Clinton on December 29 were made. The night before the wedding date, Miss Lamb became ill and the second postponement resulted in moving forward the date to the 4th inst. At 9 a.m. on that date, however, Miss Lamb disappeared from Woodlands, her home in Clinton where the marriage was to have taken place, and Ensign Holcomb, without his bride, started back home.

SALARY CUT IS CLERICAL ONLY.

Council's Finance Committee Gets Two Shocks One After Another.

"I have here," said Deputy City Clerk Hopper to members of the Council's Finance Committee yesterday, "an application from the Park Board for a reduction in the wages of one of its——"

"What!" exclaimed Councilmen Criswell, Conaway and Delorey in unison, "a reduction in the city's expenses recommended?"

"Wait a minute," said Mr. Hopper. "The board asks for a reduction in the wages of one of its carpenters from $8.50 to $7.50 a day because a clerk made an error in setting it down as $8.50 when it should have been $7.50."

"False alarm!" said the Councilmen, disgustedly.

Recommend That Loafers be Sent to City's Farm.

Chronic loafers brought before the police courts are to be sent to work at the city's municipal farm adjoining Griffith Park as the result of a recommendation agreed upon yesterday afternoon by the Finance Committee of the City Council.

The farm, of 120 acres, which is fully equipped, will hereafter be under the administration of City Public Defender Pope if the City Council approves of the report of its committee.

Offenders on probation, vagrants rounded up by the police and others who in the opinion of the Police Court judges should be put to work instead of being placed behind bars in the City Jail, will be sent to the farm, which has heretofore been managed by the police department.

CAPTURE LIQUOR CAR.

Auto With Secret Booze Tank is Taken near Warren Ranch.

Information was received yesterday at the office of the United States Attorney, that the car supposed to have been used by a number of whisky smugglers in making trips across the border and into the United States had been captured near the Warren ranch at Campo.

The report says that the registration certificate of the car lists George Page, a hotel keeper of Calexico, as the owner of the machine, but it is not known that Page is now the owner of the car. An inquiry along that line is now in progress.

It is asserted that the car was equipped with a secret tank for hiding intoxicating liquors, and that it was used in a number of successful journeys before being picked up by the Federal agents.

CONFIRM HER STORY.

Witnesses at Circus Man's Trial Corroborate Miss Hartigan.

The State, prosecuting Al G. Barnes Stonehouse, circus proprietor, for perjury, produced witnesses in Judge Houser's court yesterday in corroboration of the testimony of Miss Jane Hartigan that Mr. Stonehouse was with her at a Venice hotel and in his private car.

The perjury charge grows out of Mr. Stonehouse's denial in divorce proceedings before Judge Taft some time ago that he had been intimate with Miss Hartigan. She told in Justice Summerfield's court the story of his reputed amours. The defendant was bound over to the Superior Court on the perjury charge. The case will be continued today.

Casa Loma Hotel, Redlands, Cal., offers very attractive rates for tourists.—[Advertisement.

INSANITY PLEA INTENT DENIED.

Mrs. Peete Issues Statement Declaring Innocence.

Holds Many Conferences for Forthcoming Trial.

Will Seek No Postponements of Murder Hearing.

A series of swift legal maneuvers and conferences following the report that Mrs. Lofie Louise Peete, charged with the murder of J. C. Denton, planned to resort to a defense of insanity and ask for another postponement of her trial, yesterday resulted in a statement from the accused woman in which she denied the rumors and again reiterated her innocence. This statement was prepared by Mrs. Peete in the County Jail in the presence and with the assistance of Richard C. Peete, her husband, and William T. Aggeler, Acting Public Defender, who is to represent her at the trial, according to Mrs. Peete.

A few hours before Mrs. Peete's signed statement was given to the press, S. S. Hahn, an attorney whose name was mentioned as Mrs. Peete's possible new attorney in the murder trial, gave out a statement in which he admitted that he had been in numerous conferences with Mrs. Peete, had discussed the case in some of its aspects and intended to continue to do so, but made it clear that he is "attorney for Mrs. Peete in all legal matters except the defense of the murder trial."

SPENDS DAY CONSULTING.

The two signed statements were preceded by conferences between Mrs. Peete and Mr. Peete, Mr. Hahn, Frederick H. Vercoe, Deputy Public Defender, and Mr. Aggeler. The report that an insanity defense was to be employed, with its implications that certain admissions would result from such a defense, caused considerable excitement and interest among Mrs. Peete's friends and persons connected with the case. Mrs. Peete remained in the consultation rooms of the County Jail the greater part of the day, but did not give any outward signs of disturbing emotions.

Mr. Peete, in a statement to The Times last night, said that while he did not care to go into the merits of the situation or discuss any of the details involved, he was sorry that the report was given circulation and felt that the statement signed by his wife covered the matter.

GIVEN BY DEFENDER.

Mrs. Peete's statement, which was given out by Mr. Aggeler in the Public Defender's office, follows:

In view of the unusual article that appeared in one of the evening papers today in reference to my case, I feel that I should make a statement so that the public and my friends may not be misled.

I have no intention of changing counsel. The Public Defender is entirely satisfactory to me. Mr. Peete and I are entirely without means to employ counsel. Any rumor relative to a large amount, or any amount, of money being or having been raised for my defense is entirely without foundation and unknown to me. I am innocent. I did not kill Jacob C. Denton. I expect my case to go to trial on the 19th inst. I have been assured there will be no continuance of my trial. The reason for the continuance of my trial, set originally for November 29 last, was the inability of the Public Defender to prepare the case for trial.

S. S. Hahn has never represented me or acted as my counsel in this case and I have no intention of retaining him. The statement that he did any shopping for me in New York or elsewhere is most ridiculous. He has never made any purchases for me of any kind at any time.

[Signed] MRS. R. C. PEETE.

WILL SOUND MARKETS ON PHONE APPARATUS.

COUNCIL COMMITTEE TO SEE IF SHORTAGE CHARGED REALLY EXISTS.

Chairman Farmer of the City Council's Public Utilities Committee announced yesterday that the committee will send telegrams and letters to various manufacturers of telephone equipment throughout the country to verify the statements made before the committee by President Charles A. Rolfe of the Southwestern Home Telephone Company of Redlands that the Southern California Telephone Company could, by going into the open market, secure all the apparatus it needed to fill the 10,000 applications now on file.

"The Councilmen are agreed," said Mr. Farmer, "that the public is entitled to know the facts. If the shortage of material is real and the local telephone company has made every effort to secure it, then the company is not to blame for the unfilled orders for telephones. We want the facts and we are going to get them."

Commercial Superintendent N. R. Powley of the Southern California Telephone Company said: "We welcome a complete investigation. Our sole business is to sell telephone service. Waiting orders are as objectionable to us as they are to the public. If we could install the telephones we would do so. As fast as we can purchase material from any and all sources we are doing it. To keep pace with the growth of Los Angeles is not alone a question of material, but it is also a problem of money."

SHIP STORES.

[BY A. P. NIGHT WIRE.]

SAVANNAH (Ga.) Jan. 5.—Turpentine, quiet, 92½; sales; receipts, 152; shipments, 106; stock, 15,965.

Rosin, quiet; no sales; receipts, 216; shipments, 810; stock, 85,181.

Quote: B,D,E,F,G,H,I,K,M,N,WG,WW, 11.00. Last sale November 2.

NEW YORK GRAIN MARKET.

[BY A. P. NIGHT WIRE.]

NEW YORK, Jan. 5.—Wheat, spot, easy; No. 2 red and No. 2 hard, 1.89½, c.i.f. track New York shipment for January; No. 2 mixed durum, 1.96¾, c.i.f. to arrive.

Corn, spot, easy; No. 2 yellow, 94, and No. 2 mixed, 93, c.i.f. New York, 10-day shipment.

Oats, spot, quiet. No. 1 white, 61½.

MONEY AND EXCHANGE.

[BY A. P. NIGHT WIRE.]

NEW YORK, Jan. 5.—Prime mercantile paper unchanged. Exchange strong; sterling, demand, 3.60½; cables, 3.61¼.

Call money steady; high, 7; low, 7; ruling rate, 7; closing bid, 6; offered at 7; last loan, 7.

DENVER METAL MARKET.

[EXCLUSIVE DISPATCH.]

DENVER, Jan. 5.—Bar silver, 90¾; copper, per pound, 13½@14; lead, 4.75; zinc, 5.72; tungsten concentrates, 60 per cent unit, 12.00.

No Matter *What* You Wish to Pay There's a

Columbia Grafonola *to Suit You Here!*

We carry an immense assortment of these popular phonographs. We have Grafonolas for as little as $32.50. We have others ranging in price up to $675.

We have all the popular finishes—mahogany, brown mahogany, American walnut, fumed oak and golden oak.

Use our easy pay plan. We make no "extra charge" on time accounts here—Credit is free.

Large Assortment Columbia Double Disc Records

Eastern Outfitting Co.

620-626 So. Main St.

You furnish the Girl—We furnish the Home

Store Open All Day Saturdays

Men's Trousers, 5.95

Five hundred pairs of high-grade worsted and cassimere trousers reduced from higher-priced lines for the Clearance.

There are plain colored flannels, blue serges and fancy suitings included.

(Men's Store—Main Floor)

Hamburger's ESTABLISHED 1881

Home 10063——PHONES——Bdwy. 1168

Felts, Men, 2.95

More of those splendid hats which went so fast several days ago. A rare opportunity indeed to get a silk lined hat with leather sweat band for such a feature price.

(Men's Store—Main Floor)

Start the New Year Right—Look Prosperous

A Mammoth Sale for Men and Young Men

Suits and Overcoats

2000 Garments known for High Quality and Style—Garments that have been Greatly Reduced from their regular prices — Make your selection now at these January Savings.

Our entire stock repriced and regrouped into five immense groups. Suits and Overcoats in just the style that you have wanted but didn't buy owing to the recent high prices. The quality, workmanship and fit in these garments are superior to anything you will find elsewhere at these prices. Every garment in stock has suffered from a drastic price cut in order to make these groups of low prices possible. Attend this sale Monday early—for best selection.

Suits for Men and Young Men

Formerly	*35.00*	*and*	*40.00,*	*now*	*25.00*
"	*45.00*	"	*50.00,*	"	*36.50*
"	*55.00*	"	*60.00,*	"	*43.50*
"	*65.00*	"	*70.00,*	"	*49.50*
"	*75.00*	"	*85.00,*	"	*59.50*

A comprehensive showing of fine quality all-wool suits in the season's newest styles. Stripes and wanted plain shades in worsteds and cassimeres as well as checks and mixtures. Single or double-breasted just as you prefer.

Overcoats for Men and Young Men

Formerly	*35.00*	*and*	*40.00,*	*now*	*25.00*
"	*45.00*	"	*50.00,*	"	*36.50*
"	*55.00*	"	*60.00,*	"	*43.50*
"	*65.00*	"	*70.00,*	"	*49.50*
"	*75.00*	"	*85.00,*	"	*59.50*

Men and young men who are looking for an overcoat of quality and character will find a most excellent assortment to choose from at these very special prices. A variety of models including Ulsters, Ulsterettes, and staple English or box styles in a wonderful variety of fabrics and shades.

Argentine News is Main Factor on Grain Market.

[EXCLUSIVE DISPATCH.]

CHICAGO, Jan. 5.—Depressing influences were numerous and effective in the grain markets, the net losses being 2⅞@3¼c on wheat, 1c on corn, 1@1⅛c on oats, 1⅛c on rye and 1¼c on barley.

Argentine news was the main factor and is expected to be more attractive as it usually is during January and February. Argentine wheat was said to be offered to Germany at 15c@20c under American from the gulf. The British Commission was out of the market and apparently is not using its influence through the Argentine situation to get prices for wheat lower. It has asked for a definite statement regarding the export tax on grain from that country and the buying from that country is regarded as largely dependent on the reply it receives. The whole wheat situation for the present depends upon the export situation and export buying.

Highest figures were made early with a decline of more than 5c from the previous day's close and a rally of more than 1c from the inside, due to profit taking.

Corn had a heavy undertone. At the outside prices were off 1¼c from the previous day's finish. Business was largely local and the support came mainly from selling against bids at the last. A rally of ¼c followed the break, due to profit taking and covering.

Oats failed to attract more than the usual slight attention and declined nearly 1c. Commission houses did the selling and buying was on resting orders.

	Open.	High.	Low.	Close.
Wheat—				
March	1.72	1.72¼	1.68¼	1.69½
May	1.67¼	1.67¼	1.63¼	1.64
Corn—				
January	.67¼	.67⅝	.67¼	.67¼
May	.74⅜	.74⅜	.73⅝	.74¼
July	.75¼	.75¼	.74⅜	.75¼
Oats—				
May	.49¾	.49¾	.48¾	.48¾
July	.48⅜	.48⅜	.47⅜	.48

MARCH BARLEY SLUMPS; OTHER MONTHS WEAKER

Sentiment was mixed on the local grain market, but the general undertone was bearish, and prices declined sharply for the barley futures, and for some of the near-by shipments. Transit barley advanced $1 per ton, and the ten-day article was 50 cents higher, but other immediate shipments closed unchanged to 75 cents lower. January barley held firm at previous quotations, while the February article declined 75 cents per ton. March barley slumped $2, and the May delivery closed $1 lower. Milo was dull but steady, with the near-by deliveries closing unchanged to 50 cents higher. There were no sales of either milo or barley during the call.

DAILY BOARD QUOTATIONS.

Arrivals—Wheat, 2; corn, 2; milo maize, 4; flour, 1; bran, 1. U. S. & Products, 17; beet pulp, 2; total, 29.

Corn, bulk—	Bid.	Asked.
No. 2 yellow	$ 1.86¼	$ 2.00
No. 2 yellow, transit	1.82½	2.06¾
No. 3 yellow	1.77½	1.82½
No. 5 yellow, transit	1.80	1.80¼
Corn, sacked—		
No. 5 yellow	1.80	2.00
Miscellaneous—		
Wheat, mixed feed—		
Montana	35.25	....
U.-I. S. B. Dir.	35.00	....
Bran—Kansas	35.50	42.50
Milo maize, car lots—		
On track	1.83¾	1.92½
In transit	1.85	1.92½
10-day shipment	1.85	1.90
15-day shipment	1.83¾	....
20-day shipment	1.82½	1.88¾
Barley—		
On track	1.65	....
In transit	1.65¼	....
10-day shipment	1.69	1.70
15-day shipment	1.63¾	1.67½
20-day shipment	1.60	1.62½

FUTURE DELIVERY—100-TON LOTS.

Barley—	Bid.	Asked.
All January	....	$ 1.70
First half February	$ 1.53½	1.65
All February	1.51¾	1.53¾
All March	1.41¾	1.55
All May	1.40	1.45

LIVE-STOCK MARKETS AT VARIOUS CENTERS.

[BY A. P. NIGHT WIRE.]

LOS ANGELES, Jan. 5.—Hogs (hard grain fed.) 125 to 175 lbs., 11.00; 175 to 225 lbs., 11.50.

Cattle (on foot, gross weight:) Steers, good, 8.50@9.00; medium, 8.00@8.50; cows, good, 7.50@8.00; medium, 7.00@7.50. Bulls and stags, 6.00. Calves, 125 to 150 lbs., 11.00; 175 to 225 lbs., 10.50.

CHICAGO, Jan. 5.—Cattle, receipts 11,000; beef steers, slow, about steady; bulk, 8.50@10.00; nothing strictly choice here; best canners and heifers steady; other she stock slow to 25c lower; bulk, butcher cows, 5.50@7.00; canners largely 3.75; bulls, steady with yesterday's close; bulk, bologna, 5.75@6.50; veal calves, steady to 50c lower; bulk early sales, 12.00@12.25; stockers and feeders strong.

Hogs, 25,000; opened steady to 10c lower; later steady to 10c higher than yesterday's average; top, 9.00 (on underweights; bulk, 9.25@9.75; pigs, 10c higher. Bulk desirable 90 to 130-pound pigs, 9.85@10.00.

Sheep, 13,000; mostly 25c higher; choice fed Western lambs, 11.50; bulk, 10.50@11.25; choice 90-pound Western ewes, 5.00; bulk, fat ewes, 3.75@4.50; feeders, firm.

OMAHA (Neb.) Jan. 5.—Hogs, receipts 10,500; active; mostly steady to strong; bulk, medium and light butchers, 9.10@9.25; top, 9.30; bulk, strongweight and packing grades, 8.85@9.00.

Cattle, receipts 7000; beef steers steady to weak; early top, 9.25; she stock, weak to 25c lower; bulls and veals stronger, 25c higher; top veals, 10.25; stockers and feeders steady to strong.

Sheep, receipts 11,000; lambs and yearlings, slow to 25c lower; bulk, lambs, 10.25@10.75; top, 11.00; sheep steady; bulk, ewes, 3.50@3.75; top, 4.00; limited supply of feeders, steady.

KANSAS CITY (Mo.) Jan. 5.—Cattle, receipts 5500; beef steers, uneven but mostly steady with best kind bulls. Early sales, 7.50@9.40; best offerings held at 10.00@11.00; she stock, calves, canners and feeders, steady; bulls and stockers, strong to 25c higher; good and choice cows, 6.25@7.35; good heifers, 7.50; best vealers, 12.00; bulk, bulls, 5.75@6.50.

Hogs, receipts 11,000; uneven; steady to 15c lower. Mostly 10c lower; early weakness regained at close; top, 9.35; bulk of sales, 8.90@9.20; pigs, steady to 15c higher; good and choice fat pigs, 8.75@9.00.

Sheep, receipts 5000; sheep and lambs, steady; fed Western ewes, 4.15; yearlings, 8.50; lambs, 10.35.

PORTLAND (Or.) Jan. 5.—Cattle, steady; receipts 25, unchanged.

Hogs, steady; receipts 176, unchanged.

Sheep, steady; receipts 65, unchanged.

SOUTH ST. PAUL (Minn.) Jan. 5.—Cattle, receipts 5200; market slow; steady to 25c lower. Bulk of beef steers of common grades selling at 6.00@7.50; some medium grades, 7.75@8.50; butcher cows and heifers, mostly, 4.00@6.00; few up to 7.50; canners and cutters steady, 3.00@4.00; bologna bulls, mostly 5.00@6.00; few beef bulls up to 7.50; veal calves, steady; top, 10.75.

Hogs, receipts 18,500; market steady to 10c lower; range, 8.50@9.10; bulk, 8.75@8.85; bulk of pigs and light weights, 9.25@9.50.

Sheep, receipts 2500; market steady; good to choice lambs, 9.50@10.00; bulk of fat ewes, 2.50@3.75.

ST. JOSEPH (Mo.) Jan. 5.—Hogs, receipts 7000; uneven; about 10c higher; top, 9.20; bulk, 8.95@9.15.

Cattle, receipts 4700, steady. Steers, 6.00@10.50; cows and heifers, 3.50@8.50; calves, 7.00@11.50; stockers and feeders, 5.50@8.60.

Sheep, receipts 4000; steady; lambs, 10.00@10.60; ewes, 3.50@4.25.

FLAXSEED MARKETS IN THE NORTHWEST.

[EXCLUSIVE DISPATCH.]

DULUTH, Jan. 5.—Crushers were out of the flax market and any offerings in the pit were only taken at recessions. January closed 4c off at 1.96 asked, and May 3c off at 2.06 bid.

Minneapolis flax, demand, good; No. 1 seed on spot quoted at 1.98@2.00; to arrive, same; receipts, 12 cars; last year, 6 cars; shipments, last year and this year, none.

THE HIDE MARKET; MILWAUKEE PRICES.

[EXCLUSIVE DISPATCH.]

MILWAUKEE, Jan. 5.—Hides, calf, green, 10; cured, 11; cow, green, 5; cured, 6; bull, green, 4; cured, 5; deacons, each, 40; slunk, each, 25; horse, No. 1, each, 2.00; No. 2, each, 1.50; pelts, each, 10@50.

Mid Central 42c

10 Yellow Taxi Cab	$9.00
25 to 1000 Richfield Consol	80c
100 Richfield-Yorba	90c
50 to 400 Richfield United	60c
50 to 500 Harrington-Dumas	65c
342 Redondo Oil	42c
100 Western Pacific Oil	$1.00
1000 Montebello No. 1 Oil	35c
400 Richfield Union	67c
1000 Trojan Oil	11c
$100—2—4½ Liberty Bonds	Mkt.
$300—4—4¼ Liberty Bonds	Mkt.
German Mark Currency	$1.50

We Will Buy

Richfield-Yorba st	89c
Richfield United st	55c
Beatty Oil & Dev. st	70c
Bell of Montebello	Offer it
Trojan Oil, Hale-McLeod, Continental, Yellow Taxi, Liberty Bonds and W. S. S.	

H. N. Willard & Co.

Ground Floor, 622 S. Spring St. 14515.

WANTED—$10,000.00 MAN

To manage local California Corporation manufacturing a patented specialty endorsed by Chambers of Commerce, Sanitation Commissions, and State Boards of Health.

Article is a necessity—hard times will not affect this business.

Man desired must be an executive, with BUYING, SELLING and MANAGING ability, and must be able to invest in said Corporation between $7500 and $5000 cash.

Give full qualifications and experience. Replies held strictly confidential. Fine position for the RIGHT man. Address M, Box 518, TIMES BRANCH.

A Big Drop in JELL-O

2 packages for 25¢

The Genesee Pure Food Company Le Roy, N.Y.

COLYEAR'S FIREPROOF STORAGE

60577 415-50 SAN PEDRO ST. MAIN

STORE YOUR FURNITURE IN PRIVATE LOCKED ROOMS $1.50 PER MONTH

MOVING PACKING SHIPPING